The Los Angeles Times

In Two Part—First News Sheet—12 Pages

Twenty-third Year.

EASTERN TEMPERATURES (Max.): Boston, 80; New York, 84; Buffalo, 80; Washington, 84; Pittsburgh, 80; Cincinnati, 90; Chicago, 90; St. Paul, 80; Kansas City, 90; Jacksonville, 94.

PER ANNUM, $9.00 | PER WEEK, 20 CENTS. PER MONTH, 75 CENTS.

TUESDAY MORNING, AUGUST 23, 1904.

ON ALL NEWS STANDS, TRAINS AND STREETS. | 5 CENTS

Theaters.

MASON OPERAHOUSE— H. C. WYATT Lessee and Manager
FOUR NIGHTS ONLY, COMMENCING WEDNESDAY, AUG. 24, and SATURDAY MATINEE—Charles Frohman Presents
HENRY MILLER And His Company in
Wed., Fri. and Sat. Nights, Thursday Eve. only
Joseph Entangled. MICE AND MEN
With the New York cast and complete original New York production. SEATS ON SALE TO-DAY AT 9 A.M. PRICES—50c, 75c, $1.00, $1.50 and $2.00. TELS. 70.

MOROSCO'S BURBANK THEATER— OLIVER MOROSCO Lessee and Manager
TONIGHT—ALL WEEK—MATINEE SATURDAY—Ninth Week of the OLIVER MOROSCO COMPANY (organized expressly for Los Angeles to remain here permanently,) in Hoyt's
"A CONTENTED WOMAN"
One of the Most Laughable Comedies Ever Written.
PRICES—15c, 25c, 35c and 50c. PHONES—M. 1270, Home 1270.
NEXT WEEK—That Matchless Comedy Drama, "THE HENRIETTA."

BELASCO THEATER— MAIN STREET, between Third and Fourth. BELASCO, MAYER & CO., Proprietors.
Los Angeles' Beautiful New Theater Devoted to High Class Stock Productions
SEATS NOW ON SALE
FOR THE INAUGURAL PERFORMANCE MONDAY EVE., AUG. 29
The New Belasco Theater Stock Company will present Belasco & De Mille's Famous Comedy Drama THE WIFE
EVENING PRICES: 25c, 50c and 75c. Thursday and Saturday Matinees, 25c, 35c and 50c.

GRAND OPERAHOUSE— MAIN ST., Bet. First and Second. THE FAMILY THEATER.
EVERY NIGHT THIS WEEK, with Matinees Tuesday, Saturday and Sunday, THE ULRICH STOCK COMPANY in
"Escaped From Sing Sing"
A thrilling melodrama with many unique features and sensational situations. Great scenic production. A story of a woman's domination over a man and his revenge.
NEXT WEEK—"IN A WOMAN'S POWER."
PRICES THE SAME—10c, 25c and 50c. PHONES—Main 1937, Home 419.

CASINO THEATER— SPRING ST. PHONES WYATT & MOROSCO Managers
Near Fourth. 526
TONIGHT—EVERY NIGHT—Fifteenth Consecutive Week—Continued Success—THE OLYMPIA COMIC OPERA COMPANY in a Brilliant Production of Gilbert and Sullivan's Picturesque Japanese Opera
"THE MIKADO"
NEXT WEEK—"LADY SLAVEY."
PRICES—10c, 25c and 50c. MATINEES SUNDAY and SATURDAY—First Floor Reserved, Children 10c. Seats always selling seven days ahead.

ORPHEUM—SPRING STREET, Between Second and Third.
USUAL MATINEES—WEDNESDAY, SATURDAY, SUNDAY.
THE FIVE MADCAPS In their whirlwind dance, introducing Miss LENA MADCAP in Her Novel RADIUM DANCE.
FOY and CLARK in "The Old Curiosity Shop." HUGHES MUSICAL TRIO, Refined Vaudeville. EMPIRE COMEDY FOUR in Rollicking Mirth; McCABE, SABINE and VERA Marvelously Perspicuous Pedestrians. LEE OLOFAS, Equilibrists. Last Week of OLIVE MAY and J. W. ALLEN in "The Girl from Kansas;" ORPHEUM MOTION PICTURES, Showing Speed Trials at Santa Barbara.
PRICES—10c, 25c and 50c. BOTH PHONES 1447.

CITES PARK—EVERY AFTERNOON AND EVENING.
LAST WEEK OF THE..... PHOENIX INDIAN BAND THIRTY MUSICIANS
Monday will conclude a SEVEN WEEKS' engagement of this Great Indian Band. Do not miss any of the closing concerts. ADMISSION 10 CENTS.

BROADWAY THEATER— SIXTH AND BROADWAY. CONTINUOUS MODERN VAUDEVILLE.
COOLEST AND BEST VENTILATED THEATER IN THE CITY.
THE BIG EASTERN ACTS, right from the New United Vaudeville Circuit. MATINEE EVERY AFTERNOON at 2 o'clock; price 10c. Children 5c. EVENING, 8 o'clock—Same Admission 10c. Reserved Seats 20c. Phone Main 1045.

Amusements and Entertainments.

HAZARD'S PAVILION—Tomorrow Night—
Twin Sullivan vs. Dave Barry 20 Rounds
Jimmy Murray vs. Montana Kid BOSTON SPIDER vs. MR. DOOLEY

ALEXANDER J. McIVOR-TYNDALL
Classes in Psychic Science Study Tuesdays, Wednesdays and Fridays, afternoon or evening, 8 and 8 p.m. Mental and nervous diseases treated by Psychic Science methods at hospital.

DAWSTON OSTRICH FARM— THE ORIGINAL AMERICAN FARM.
Brood of Ostrich Chicks Just Hatched
TAKE PASADENA CARS ON MAIN STREET

ARM PLUNGE—North Beach, Santa Monica—
Filled fresh every day. Safe Surf Bathing free from dangerous currents.

Superb Routes of Travel.

QUICK SERVICE—2½ Hours from L. A. to Avalon—
...Santa Catalina Island...
Our Marine Band of 28 Artists
THE GOLF LINKS—Sportiest and best kept.
THE FAMOUS CANVAS CITY—Ideal Camp Life.
THE ISLAND VILLA—A delightful cluster of canvas cottages.
THE METROPOLE—A modern hotel on the American plan.
THE WONDERFUL SUBMARINE GARDENS—As viewed through twenty fathoms of crystal waters.
THE GLASS TANK EXHIBIT—Of living wonders of the deep surpasses in variety that of any other aquarium in the world.
THE "AVALON" our new steamship, 1400 capacity—speed 17 miles per hour. Equipment superb.
THE CABRILLO, where cool breezes blow, new Island resort 13 miles from Avalon, reached direct via Salt Lake line and steamship Hermosa—Rev. Mills lectures here.

EXPRESS TRAINS Leave Southern Pacific Depot connecting with S. S. "Cabrillo"
Saturdays 8:30 a.m. 1:00 p.m. *5:03 p.m.
*Sundays 9:05 a.m.
Other days 8:30 a.m. 1:00 p.m.
*Salt Lake Route makes this connection. Also at 9:05 a.m. on other days with S.S. Hermosa.

Grand Illumination of Avalon and Eruption of Sugar Loaf Next Saturday Night.

Rates low round trip from Los Angeles $2.75. Saturday and Sunday Excursions $2.50.

Banning Co., 222 S. Spring St., Los Angeles.

MOUNT LOWE—
"Scenic Trip of the World"
CARS LEAVE SIXTH AND MAIN STS. 8, 9, 10 A.M., 1 and 4 P.M.

...LONG BEACH...
"The Atlantic City of the West"
SURF BATHING AND SURF BATHING and Other Interesting Trips Via
PACIFIC ELECTRIC RAILWAY

FOR San Francisco by "Fast Line," 24 Hours—
$16.50 first-class, $8.25 second-class (incl. berth and meals) the elegant express steamships SANTA ROSA or STATE OF CALIFORNIA. Leave PORT LOS ANGELES Wednesdays and Sundays 7 p.m. For SAN FRANCISCO and Way Ports—Leaves San Pedro 6:30 p.m.: JORDAN, Wednesday; COOS BAY, Aug. 3, 7, 11, 15, 19, 23, 27, 31, 35, 39, Sept. 2. Leave PORT LOS ANGELES Mondays and Fridays 4 p.m. For PORTLAND via REDONDO Mondays and Fridays 6 p.m. Lowest rates to all points via San Francisco and Seattle. Ticket and Freight Office 229 S. Spring St. R. KIECH, District Passenger Agent. C. H. MARKHAM, Gen. Passenger Agent, 10 Market St., San Francisco.

PACIFIC COAST STEAMSHIP CO.

OCEANIC S. S. COMPANY—"FRECKLES LINE."
S.S. ALAMEDA, Aug. 27, for HONOLULU ONLY; S.S. SIERRA, Sept. 7, for HONOLULU, SAMOA, NEW ZEALAND and AUSTRALIA; S.S. MARIPOSA, Sept. 14, for TAHITI. For literature and full information apply to RUCH E. RICE, Agent, 218 West First Street, Los Angeles.

Timely Special Announcements.

PHONE 732— 331-333 SOUTH MAIN STREET.
ANY WHERE—ANY WAY—ANY TIME AUTOMOBILE LIVERY

"MANISTA" PIANO PLAYER STANDS FOR PERFECTION.
WILLIAMSON PIANO CO., 327 South Spring Street.

BRIEF WEATHER REPORT.

FORECAST for Los Angeles and vicinity: Cloudy, unsettled weather; probably thunderstorms in the mountains; brisk southwest wind.

YESTERDAY. Maximum temperature, 79 deg.; minimum 63 deg. Wind 5 a.m. southwest, velocity light; 5 p.m. west, velocity 8 miles. At midnight the temperature was 68 deg.; cloudy.

TODAY: At 3 a.m. the temperature was 65 deg.; cloudy.

FORECAST for San Francisco and vicinity: Cloudy; light south wind, changing to brisk westerly.

[The complete Weather Report will be found on page 8, part I.]

POINTS OF THE NEWS IN TODAY'S ISSUE OF The Times

INDEX.

Part I.

1. Silenced Guns of Besiegers. Mining Congress.
2. War News After Midnight.
3. Repulsed With Loss.
7. Boy's Climb to Sure Death.
8. Weather Report. Liners: Classified Advertising.
11. Financial and Commercial.
12. The City in Brief: Paragraphettes. Home News and Local Business. Record of Marriages and Deaths.

Part II.

1. Rapped Over the Knuckles.
2. Public Service: Official Doings.
3. Sporting Events of the Day.
4. Editorial Page: Paragraphs.
5. Will Rebuild Copper Queen.
6. Public Advertising.
7. Times' Scholarship Contest.
8. Our Neighboring Counties.
9. Los Angeles County News.
10. August Rain Clears the Air.

SYNOPSIS.

THE CITY. City to bring San Fernando Valley injunction suit today. Imperial canal system sold conditionally for $3,000,000....School Board raps insurance agents....Stabber "Peg-leg" not to be prosecuted....Norwalk kisser sent to asylum....Fight against Lowe gas nuisance continued .... Most August rain in sixteen years....Haven Church's pastor becomes foreign missionary....Packers win anti-slaughter-house fight before Council....Huntington glad to be back....New complaint against Shrimps....Only street-lighting bid accepted....Department estimates cut over $1,000,000, and tax rate stands. Real sport for anglers....Prof. Shields on "Culture"....Little boy electrocuted on pole....Luke Kelly wins a bride. Woman suffragists arrange for State convention....Shilling[illegible]

THE GREAT WAR.

SILENCING BATTERIES OF THE BESIEGED.

But Port Arthur Garrison Continues to Stand Off the Japanese.

Emperor Nicholas Informed of the Bombardment of Korsakovsk, on the Island of Sakhalin—Government Houses Destroyed—Attacking Army at Pigeon Bay Receives Reinforcements of Thirty Thousand Men.

[BY THE ASSOCIATED PRESS—P.M.]

ST. PETERSBURG, Aug. 22.—[By Atlantic Cable.] A dispatch from Chefoo, dated August 22, says that, according to Chinese reports, the Japanese yesterday bombarded Port Arthur from 6 o'clock in the morning until 1 o'clock in the afternoon, pouring in a heavy fire, but that the Russians succeeded in silencing the Japanese batteries. The Japanese fleet was not engaged, having put further out to sea.

HAS ALL BUT FALLEN.

[BY THE ASSOCIATED PRESS—P.M.]

CHEFOO, Aug. 23, noon.—According to advices brought here from Port Arthur by a junk, the Japanese were hotly pressing the Russian center along the railway and the Russian right in the vicinity of Golden Hill. These advices are brought by Chinese who departed from Taipangtze, which is one mile from the city near Golden Hill, between the city and the forts of the Russian right wing. The Chinese declare that the Japanese occupied Taipangtze and penetrated along the railway to Gen. Stoessel's residence on August 21.

As this report would indicate that Port Arthur had all but fallen, the Japanese expert attached to the local consulate received the information with great reserve. The information is accepted, however, as a confirmation of previous reports that the Russians have been driven from Itshan and that the Japanese are very close to the southern forts and the eastern defenses.

The local Japanese, under the leadership of their consul, are subscribing money and preparing to celebrate the expected fall of the fortress.

The Chinese who arrived today further report that a Russian warship was hit by a shell recently and sunk in the harbor.

SOUTHERN CALIFORNIA. Bodies of three men found in train wreckage near Mojave....Covina struck dark by lightning....Long Beach family poisoned by eating tamales....All trains on Valley division of Espee blocked by washout....Deserted wife in San Bernardino makes second attempt at suicide....Ocean Park drowning victim found....Preparations for Playa Del Rey boat race....San Bernardino authorities hope to capture murderers of musician....Pro-Bard Assemblyman nominated at Santa Barbara....Two women narrowly escape drowning at Ventura tent city....Terrific smash of ungoverned flywheel at Picacho. Pasadena to vote on bonds for school buildings....Rain falls over large section of Southern California....Damage by lightning at Azusa....Ohio excursionists at Coronado....Fourth suicide in Pasadena within a week. Santa Barbara polo team beats Burlingame in hot game....Colton woman flees from fierce assault of husband. Santa Ana jury hangs on liquor trial. Ready for Lipton Cup race at San Diego.

GENERAL EASTERN. Fifteen dead and property damage about two and a half million summary of Minnesota tornado....World's Fair live stock show opens....Senator Hoar weaker. Railroads look for cheaper rates.

THE GREAT WAR. Russians still stand off Japs at Port Arthur. Japanese column advancing up Liao River now near Liao Yang....Russia will disarm Askold—Too much pressure from consuls....Russian cruiser reported in the Mediterranean....England wants America to lead at Shanghai.

SPORTING. Baseball, National League—St. Louis 13, Brooklyn 4. American League—New York 4, Chicago 3; Philadelphia 3, Cleveland 1; Boston 8, St. Louis 0; Boston 3, St. Louis 0. Seattle outplays Oakland—Portland's hitting wins game from Los Angeles.

FOREIGN, BY CABLE. British manufacturers blame speculators for cotton shortage....Asuncion lives off dog biscuit.

PACIFIC SLOPE. Washouts completely tie up Santa Fé in Arizona. Mrs. Botkin gets life sentence....Blues repel browns at Atascadero....Great scramble to get cargoes into Japan before her new tariff goes into effect. First parcels-post mail from Japan arrives.

LABOR. Chicago packers seek injunction against carrying out city's order as to housing strike breakers. Strike threatened on Manhattan elevated roads....Real struggle begins in New York building tie-up....Colorado reporters to bring suits....Fatal shooting at Zeigler reported.

WASHINGTON. Postage rate to Old World to be reduced to two cents next year....Six mails a week also....Hungarians object to our prunes....Castro still hangs onto asphalt beds.

POLITICAL. New England and Western people ridicule Parker's election chances....Bryan Democracy's leader after November....No attempt to fuse in Nevada....Democratic leaders alarmed at the outlook; Davis refuses to contribute big sum for campaign purposes....Dockweiler takes chair at Santa Cruz.

referred to.

BOMBARDMENT OF KORSAKOVSK.

[BY THE ASSOCIATED PRESS—A.M.]

ST. PETERSBURG, Aug. 22.—The Emperor has received a report, dated yesterday, from the Russian commandant at Korsakovsk, Island of Sakhalin, as follows:

"Since 7 o'clock this morning the enemy has bombarded Korsakovsk. The government houses have been destroyed. One of the enemy's ships appeared on the horizon at about 6 in the morning, approached to within about five and a quarter miles of the shore and bombarded Korsakovsk until 8:15, when the vessel turned and disappeared. The damage to the town was quite inconsiderable. There were no casualties.

According to the Governor of Sakhalin, five government buildings and eleven houses were demolished during the bombardment of Korsakovsk by the Japanese.

JAPANESE REINFORCEMENTS.

[BY THE ASSOCIATED PRESS—A.M.]

CHEFOO, Aug. 22, 9 p.m.—It is asserted in reliable quarters at Port Arthur that the Japanese have received reinforcements of 30,000 men from the north.

The steamer Victoria, which arrived this evening from Newchwang reports witnessing spasmodically heavy firing at Louisa and Pigeon bays, respectively northwest and west of Port Arthur, between 10 o'clock last night and 1 in the morning. She saw searchlights playing freely early this morning. The ship was too far away to hear or see anything further.

FAMILIARITY BREEDS CONTEMPT FOR SHELLS.

[BY THE ASSOCIATED PRESS—A.M.]

CHEFOO, Aug. 22, Noon.—[By Asiatic Cable.] The Chinese just arrived, who bring the latest information from Port Arthur, were employed by the Russian military authorities carting the dead off the field, and also ammunition, which they say is plentiful. They confirm the statement that the Liaotai, promontory was not assaulted for the reason that it is impregnable from the seaside, and the Japanese are unable to move on it from the north.

The Japanese main attack has been the heaviest against the Russian center and right, particularly against the center, fronting which the Japanese have taken up a strong position at Shushiyen.

Pigeon Bay had been the scene of fighting several days before the final assault had begun, the Japanese never being able to hold for long any territory they might gain. Their attacks were made mostly at nights, during foggy days and misty mornings.

The Japanese believe that their superior physical condition will win the battle for them by wearing the Russian garrison, which is constituted of less hardened material, down to the point of exhaustion by the persistency of their attack and refusal to accept a repulse.

The temperament of the Russian garrison is dogged and determined. Gen. Stoessel, who is heavy, rides ceaselessly his chargers, which are showing the strain upon them, although the general changes his mounts frequently.

INDIFFERENT TO SHELLS

Both officers and soldiers have grown indifferent to the shells which enter the town frequently. Recently the Chinese theater was hit and a score of people were killed and wounded. One shell exploded in the corral of the Chinese who tell the story, killing five donkeys.

Civilians are not allowed to leave the bomb-proofs during the lulls in artillery fire, but there intermission are rare and everybody is worn and anxious over the situation.

An unusually large proportion of young company officers have been killed, which is partially owing to their duties, and much to their reckless daring.

While the Russians apparently believe they will hold the Japanese in check, their confidence in their successful resistance is not absolute. The Japanese have guns mounted on nearly all the hills which formerly formed Russian outposts, and their fire is so accurate that the hospitals and Chinese houses are full of Russian wounded.

The Chinese go on to say that the dead, until ready for burial, are stored in a warehouse and then are buried in the outskirts of the town, quicklime being used freely to prevent infection.

Three large ships and two gunboats are being repaired in the dockyards, and other ships lie in shelter behind the Tiger's Tail. Junks now depart from the Liaotishan lighthouse.

BRAVE AND STUBBORN.

[BY THE ASSOCIATED PRESS—A.M.]

ST. PETERSBURG, Aug. 22, 3:27 p.m.—The storming of Port Arthur, which the foreign dispatches say is progressing, is riveting all attention. The brave, stubborn resistance which Gen. Stoessel is making is evoking high praise, and the War Office and public are hoping almost against hope that he will be able to hold out, in spite of the heavy odds against him. The latest news, that the Japanese are unable to obtain a foothold at Louisa Bay and at the most westerly fort of the inner defenses, is considered encouraging.

An official dispatch from Rear-Admiral Prince Ouktomsky at Port Arthur, by way of Chefoo, says that only two officers were killed on board the ships which returned to the harbor after the fight of August 10, but his information about the condition of the ships is not satisfactory, the admiralty explaining that he probably avoided going into specific details owing to fear that the dispatch might fall into the hands of the Japanese.

News that the Port Arthur squadron has again sailed out is expected at any hour, as Prince Ouktomsky's orders are imperative to go out, or destroy his ships beyond the possibility of repair before the fortress falls.

The loss of the gallant Novik in a fight against two Japanese cruisers at Korsakovsk, island of Sakhalin, is not yet known here, as the authorities are awaiting the report of Vice-Admiral Skrydloff before making the news public. The cruiser, by her exploits, had endeared herself to the whole country, and her loss will create a more sentimental effect than that of any ship in the fleet.

[The report from Shanghai to the effect that Rear-Admiral Prince Ouk-

STOPPING OF VESSELS.

STEAMER COMEDIAN HELD UP.

[BY THE ASSOCIATED PRESS—A.M.]

DURBAN (Natal) Aug. 22.—[By African Cable.] The British steamer Comedian, from Liverpool, July 24, arrived here today and reported that she was stopped by a Russian converted cruiser yesterday off the mouth of the Bashee River, in the southeastern part of Cape Colony. After the Comedian's papers had been examined, she was allowed to proceed. Later, an officer of the Comedian asserted positively that the name of the Russian vessel was the Smolensk. He added that the Comedian was not boarded, as previously reported, but that her papers were examined in a boat from the cruiser.

NOVIK PUT BACK.

[BY THE ASSOCIATED PRESS—P.M.]

ST. PETERSBURG, Aug. 22.—The official reports of the destruction of the Novik say that the gallant ship, which was in the harbor of Korsakovsk, on sighting the two Japanese ships, steamed out to meet them, and upon finding herself unable to sustain the unequal combat ran back to the harbor and was beached. Full details of the casualties are not ascertainable, except that one officer was killed.

FOREIGN ATTACHES ON THE TIGER'S TAIL.

[BY THE ASSOCIATED PRESS—A.M.]

TSING TAU, Aug. 22.—According to what Maj. Hoffman, the German military attaché at Port Arthur, who has just arrived here, said in a guarded interview today, the foreign naval attachés during the last few days of their stay there, were quartered on the Tiger's Tail, where a hill six hundred feet high prevented them from witnessing the naval battle on August 10. Shells often burst in their vicinity, but they did not consider themselves in a dangerous position on that account. The attachés were treated with great consideration, but were allowed no place from which to view the naval operations.

Before leaving, Lieut. Newton A. McCully, U.S.N., the American naval attaché, was quartered in the old town. Shortly after starting for Pigeon Bay to take a junk for Chefoo, a shell hit his house and wrecked it. Maj. Hoffman in commenting upon the affair remarked that it was lucky for this reason that Lieut. McCully left when he did. But few women and children are at Port Arthur.

RED CROSS LEMONS SEIZED.

[BY THE ASSOCIATED PRESS—A.M.]

LIAO YANG, Sunday, Aug. 21.—[Delayed in Transmission.] With the exception of a little outpost skirmishing, there have been no movements of troops recently.

Prince Vesilchkoff, chief of the Red Cross, today discovered a shop where large quantities of lemons stamped with the mark of the Red Cross were being sold. The shop was closed and investigation is progressing.

Products in Manchuria are reaching fabulous heights. A pood (3 pounds) of horseshoe nails costs $40 and some articles cannot be had at any price. The supply of axlegrease is entirely exhausted.

MINING CONGRESS.

Seventh Annual Session in Portland.

Delegates from Many States Present and More are on the Way Thither.

Opening Addresses Made by Gov. Chamberlain and Others.

California is Represented on Committees by Messrs. Ewing and Gilbert.

[BY THE ASSOCIATED PRESS—A.M.]

PORTLAND (Or.) Aug. 22.—President J. H. Richards of Idaho dropped the gavel that called to order the seventh annual session of the American Mining Congress at 10 o'clock this morning in the presence of about fifteen hundred people. Many of the delegations from throughout the United States have not yet arrived and the attendance is conservatively estimated for the latter sessions of the week at from 2000 to 2500.

B. B. Beckman, secretary of the Oregon Historical Society, presented President Richards the gavel, made of Manzanita wood cut in Rich gulch, Jackson county, Southern Oregon, the first mining district of the State. It is banded with gold from the placers of the gulch, bearing the engraved history of the gavel, date of the Portland session and its presentation.

The convention was opened with prayer, in which Rev. Father McDevitt invoked the care of Providence on the assembled representatives of the mining industry.

On behalf of the State of Oregon, Gov. Chamberlain welcomed the dele-

Mr. President, Ladies and Gentlemen: It affords me great pleasure to extend to you, the delegates to the American Mining Congress, on behalf of the people of Oregon, a cordial welcome to our State.

It matters not from whence you come, nor what flag floats over you when at home, the genial breezes of Oregon are balmy enough, the homes of our people hospitable enough and the hearts of our citizens, warm enough, to insure each and every one of you a hearty reception and a pleasant stay among us.

Oregon feels that in honoring you she is honoring herself, for it is seldom, indeed, that any State has an opportunity to welcome as her guests a body of men so distinguished, not only in the fields of commercial and industrial enterprise and activity, but as well in governmental affairs of State and nation.

You have assembled here to consider problems affecting one of the greatest industries of our country, and to take steps looking to its advancement. It is well that to the settlement of these problems and the promotion of an industry so vital to the welfare of the world you have invited none but men who have achieved distinction in the various activities to which each has bent the best energies of his life.

Permit me to assure you that it is peculiarly gratifying to our people that Oregon was selected as a place of holding this, the seventh annual session of the American Mining Congress. Without disparagement to the phenomenal strides which, in the past few years, most of our sister States have made in wealth and population, I think I may safely claim that Oregon occupies no second place. For many years, and until quite recently, she occupied an almost isloated place in the sisterhood of States, cut off by lack of railroad and other transporation facilities from the great world of business and commercial enterprise. Truly, her motto: "Alis volat propris," was peculiarly appropriate. She had none of those adventitious aids which other States have been able to claim to push her to the forefront, with the result that, while our neighbors have advanced more rapidly in material prosperity, Oregon now stands with outstretched hands, inviting those who will to come and exploit her practically undeveloped resources.

Even if my time were not limited, it would hardly be proper for me to do more than merely to call your attention to strides which our people have made in the last few years in everything that goes to the upbuilding and enrichment of a magnificent commonwealth. Immense bodies of land which until the past eighteen months have never felt the impress of the footsteps of man, and were considered as fit only for desolate habitations of the coyote, the prairie dog and the jack rabbit, have been reclaimed from the desert, and with abundance of water, snatched by the cunning hand of man from snowcapped peak and mountain streams, are mantled with crops of cereals, hay and fruits, furnishing homes for thousands of sturdy men and women.

OREGON'S RESOURCES.

Sections of the State which in years gone by were deemed unfit for cultivation, have proven to be the most productive and of wonderful capability in the growing of cereals and other food crops.

The live-stock interest, although many of the ranges have been converted into wheat, fruit and alfalfa fields, continues to grow in volume and value, as the facilities for breeding and feeding the vast herds of horses, cattle and sheep improve each year. Hills and valleys that were once deemed best adapted to the culture of

(Continued on Fourth Page.)

VIEWING WITH ALARM.

Democratic Leaders Can't Get Their Machine out of the Rut of Apathy. Waiting for "Grandpap's" Half Million, Which is Refused.

[BY DIRECT WIRE TO THE TIMES.]

WASHINGTON, Aug. 22.—[Exclusive Dispatch.] Democratic leaders are viewing with the greatest concern the inaction that is characterizing their party organization. This danger relates to the committee which should take charge of the campaign for the Presidential ticket and that which has charge of the Congressional campaign. The work of both these organizations is closely related, but upon the National Committee more depends in giving direction to the campaign than upon the Congressional Committee, the National Committee is inactive, and consequently the Congressional Committee is greatly hampered in its work.

The National Committee has the task of getting out the campaign book and generally in seeing that the Congressional Committee is properly supplied with funds to pay the necessary expenses. The National Committee is not yet satisfied about what it will put in the campaign book. It has a mass of material thrown together in a tentative way and has set Josiah Quincy and Literary Editor Parker to work to give the volume some definite form. These gentlemen will call in some assistants from this city to help make up their minds. Their work will then have to be submitted to the National Executive Committee for approval.

CRUELTY TO CANDIDATES.

Another difficulty being experienced relates to the matter of funds to carry on the campaign. A big check was expected from Henry G. Davis, the Vice-Presidential candidate; indeed, that was perhaps the greatest inducement for the nomination of Davis. The style of check Davis uses has not yet become familiar to the committee. It was loosely said at St. Louis that Davis would probably put up half a million dollars for the campaign. Davis still has the half million in his possession.

The leaders are realizing that the selection of a Vice-Presidential candidate over 80 years of age was a mistake. They are discussing the spectacle that occurred a few days ago in West Virginia, when Davis was notified of his nomination and delivered his speech of acceptance. Because of consideration shown to the octogenerian candidate facts about that occasion have not been widely circulated. Davis perceptibly broke down. It was such a collapse that showed plainly to those near him that if he should be elected he could not, during the next four years, preside over the United States Senate, much less could he perform the duties of President in the event of the necessity for him to take the reins of government at the White House.

"UNCLE JOE" HAPPY.

New England and Western People Laughing at Talk of Electing Parker—Bryan Will Head Remnants of Democracy After November.

[BY DIRECT WIRE TO THE TIMES.]

NEW YORK, Aug. 22.—[Exclusive Dispatch.] "Babcock and I went to the races Saturday, just for a little fresh air and a much-needed outing away from the heat of the 'noisome city'—that's the way they put it, isn't it, Babcock?" asked "Uncle Joe" Cannon, who was a caller at Republican headquarters this afternoon.

"Speaking of my Democratic friends I went on the theater, 'all this talk about electing Judge Parker and my friend Davis makes New England and western people laugh. Do you remember, that so-called gold Democratic vote for Palmer and Buckner didn't amount to half a million, all told, while over six millions voted for Bryan? I am willing to concede, for the sake of argument, that all gold Democrats are transfixed by the judge's heroic golden message, but out my way, it has had a double-back action that has stampeded Bryan Democrats to Watson, and what don't vote for Watson will vote for Roosevelt, just to rub it into Parker and his gold-standard backers.

"Ohio, Indiana and Illinois and doubtful Wisconsin are going to simply stun Tom Taggart and his assistants when the votes are counted. Even in rock-ribbed Democratic Missouri, I am advised that the Democrats are on the verge of an exodus into the Republican camp.

"The Democracy is bound to remain the party of of the radicals. The defeat in November will leave Bryan master of the situation. The gold Democrats who go back to their first love this time will return to the prosperity fold like prodigals, after the election. There is room in this country only for two great parties, and I guess radicalism and conservatism will line up in 1908 under banners labeled respectively 'Democratic' and 'Republican.'"

THE PRESIDENT RESTS.

BUT WATCHES FAR EAST.

[BY THE ASSOCIATED PRESS—A.M.]

OYSTER BAY (L. I.) Aug. 22.—The President today enjoyed a period of rest and recreation, uninterrupted either by public business or callers. He and Mrs. Roosevelt spent several hours in the saddle. It is the President's intention during his sojourn here to take as much recreation as his public duties will permit. It is announced that the rule requiring callers to make engagements in advance of their coming will be adhered to strictly.

The President is deeply concerned over the situation in the Far East, particularly in regard to the preservation of the neutrality of that part of China not included in the Russo-Japanese war zone. He realizes fully the seriousness of the complications that may develop at any moment, and is keeping in close touch with events, all information bearing upon the situation being communicated to him promptly by the State Department. Thus far only the press reports of the situation at Shanghai have been received at the executive offices.

DEMOCRATIC COMMITTEE.

MEETING AT NEW YORK.

[BY THE ASSOCIATED PRESS—A.M.]

NEW YORK, Aug. 22.—The Democratic National Executive Committee was called to meet here today. All members, with the exception of Chairman Sheehan, who is now at Bar Harbor, Me., and John R. McLean, were expected to be present. Previous to the meeting Charles F. Murphy, leader of Tammany Hall, accompanied by Victor J. Dowling, called on Chairman Taggart of the National Committee, and also saw other members of the Executive Committee.

Taggart still maintains that the differences between the New York State and city organizations must be settled outside of the National Committee.

NEVADA CONVENTIONS.

DEMOCRATS AND SILVERITES.

[BY THE ASSOCIATED PRESS—A.M.]

WINNEMUCCA (Nev.) Aug. 22.—The State Democratic and Silverite conventions met this afternoon. Two separate conventions were held, but an attempt will be made to fuse. The announcement of Gov. Sparks that he would accept an indorsement for the United States Senate makes fusion probable. Sparks probably will receive the desired indorsement.

There are contesting delegations in the silver convention from Washoe, Elko and Eureka counties. The regular delegates probably will be seated. The business of the convention will consume at least two days. Senator Newlands and Judge Belknap are both on the ground. The only real contest will be over the nomination for Supreme Judge, for which Batini and Belknap seem to stand equal chances.

EFFECTED ORGANIZATION.

[BY THE ASSOCIATED PRESS—P.M.]

WINNEMUCCA (Nev.) Aug. 22.—The Democratic and Silver party conventions effected organization and took a recess until tomorrow.

The Democratic convention elected James G. Sweeny, Attorney-General, chairman.

The Silver convention selected Sam P. Davis of Carson temporary chairman; C. E. Robins, Humboldt county, temporary secretary.

Gov. Sparks, Judge Belknap, ex-Gov. Sadler, Francis G. Newlands and many other prominent men of the party are in attendance. In the Silver party convention there are contesting delegates from Washoe, Elko and Eureka counties.

PARKER WON'T TOUR.

DOESN'T THINK IT PROPER.

[BY THE ASSOCIATED PRESS—A.M.]

ESOPUS (N. Y.) Aug. 22.—It was made plain at Rosemount today that there is no certainty of Judge Parker making any speeches in the West in connection with his St. Louis trip, or at any other time or place. The principle on which Parker will act in the matter was learned from an intimate associate, who said, "Judge Parker has no fault in the utility of speech-making for its own sake, and will make no speeches anywhere for the mere purpose of appearing in any given locality."

Payne in Chicago.

CHICAGO, Aug. 22.—Postmaster-General Payne is in Chicago today, and is engaged in a conference with the members of the Republican National Committee concerning the political situation in the West.

Metcalf in Oakland.

OAKLAND, Aug. 22.—Hon. Victor Metcalf, Secretary of the Department of Labor and Commerce, arrived in Oakland last night, and was at his office this morning. He declined to be interviewed on the political situation. Metcalf declared that he had returned home to attend to private business. He will probably make one political speech before he leaves for Washington, the latter part of September.

SAVED LIFE OF INGALLS.

Amasa Blough, Indiana Man, Fixes up Railroad Track Which Had Spread.

[BY DIRECT WIRE TO THE TIMES.]

GOSHEN (Ind.) Aug. 22.—[Exclusive Dispatch.] Although M. E. Ingalls, president of the Big Four Railroad, does not know it, the quick action of Amasa Blough, a laborer of Goshen, saved his special train from wreck at a dangerous point near here Sunday.

While walking on the railroad track, Blough found a spread in the rails. The special train was then whistling and Blough had no time to flag it. He grasped the heavy iron and put it in place, hoping it would stick. The train passed over it, and as the last car rolled along the piece of rail was thrown several feet. The track had been inspected and declared all right.

LIVESTOCK AT FAIR.

Great Interest Centers in Exhibits, Which Exceed Anything Before Attempted.

[BY THE ASSOCIATED PRESS—A.M.]

ST. LOUIS, Aug. 22. World's Fair Grounds.—The World's Fair livestock show opened today, to continue until November 4, and is one of the principal features of the exposition. The scope of this enterprise, which extends to every department of live stock, ranging from cattle and horses down to Belgian pigeons and hares, exceeds that of any other event in the history of livestock shows. The total valuation of the prizes to be awarded is placed at $400,000. The list of jurors appointed to judge the several exhibits includes the names of the foremost men in the livestock world. The livestock forum, where all of the events are scheduled to take place, is the largest arena ever erected for livestock shows.

Great interest is centered on the exhibit of horses, the first of the series of livestock shows, which opens August 24. In number of entries this exhibit exceeds that of the Columbian Exposition by over 100 per cent. Among the large list of 1600 entries, which include the best stallions and mares of both continents, the harness and saddle horses will predominate.

The governments of France, Germany and Belgium also have arranged special exhibits, over which the respective commissioners of these countries are in charge. The livestock buildings cover over 200 acres. The forum, the largest building on the livestock grounds, is 250x500 feet and has a seating capacity of 11,000.

DESPERATE BATTLE WITH KAMIMURA.

[BY THE ASSOCIATED PRESS—A.M.]

VLADIVOSTOK, Aug. 22.—[By Asiatic Cable.] The following additional details of the fight off Tsu Island, between the Russian Vladivostok squadron and Vice-Admiral Kamimura's vessels are supplied by the Russian correspondent of the Associated Press:

"The cruisers Rossia and Gromobol, two of the survivors of our brave squadron, are again in this harbor after the most desperate battle of modern naval warfare. Half of the officers and 40 per cent. of the men were killed or wounded in the unequal fight. The gallant Rurik was lost and, the Rossia and the Gromobol became almost helpless cripples, but there is grim satisfaction in knowing that they carried out their orders, fighting so as to weaken Admiral Kamimura's squadron with the object of allowing the Port Arthur squadron to force the passage of the Korean Straits, which had hitherto been impassable."

The correspondent mentions many details of the battle which have already been covered in the Associated Press dispatches, and says there are others into which, for reasons which are obvious to him, he cannot enter, but that he is enabled to give the following, on the authority of Rear-Admiral Jessen and other surviving officers of the squadron, many of whom are now in the hospital at Vladivostok, "tenderly nursed, partly by the same devoted force of surgeons and attendants who worked on them all day long under the murderous fire of the enemy.

"Rear-Admiral Jessen hoisted his flag on the Rossia at 6 o'clock in the morning of August 12 and the squadron steamed out, in accordance with previous instructions, to meet Rear-Admiral Withoeft (commander of the Port Arthur squadron.) The purpose of the Vladivostok squadron was to draw Admiral Kamimura so as to clear the passage of the Korean Gulf for Admiral Withoeft, whose vessels, it was presumed, had been damaged and weakened in their fight with Vice-Admiral Togo.

"The Japanese fleet was first sighted at 4:35 in the morning of August 14, in latitude 35 degs. 9 min. and longitude 103 degs. It was barely daylight when the Russians observed, by the smoke on the horizon, four Japanese vessels steaming in column to the northwest. These vessels came up rapidly, and proved to be four first-class cruisers, of which the Russians identified the Iwate and the Adsuma. "If possible, we would have gotten them dead to the north and then run to the southward to join forces with the Port Arthur squadron, avoiding a fight at that particular time, but the superior speed of the enemy prevented this. They edged us toward the Japanese shore, and seeing that a battle was inevitable and that under any circumstances this was part of our mission, we turned in the hope of coming in close quarters and damaging the enemy as much as possible; but the Japanese ships were speedier, and they chose to make it a long-range fight. They had superior artillery and were better protected, especially with regard to their steering gear.

"The respective strength of the squadrons, according to the standard naval co-efficiency, was as 70 Russians to 190 Japanese.

THE BATTLE BEGINS.

"The battle commenced at 5 o'clock in the morning, at a range of six miles. The Russians were steaming so as to force the Japanese line when a shell struck the stern of the Rurik and irreparably damaged her rudder. She hoisted a signal to this effect and Admiral Jessen replied by signaling 'Steer by propellers,' but the damage included one of the screws, and the Rurik was forced to lie to while the Japanese drew in and concentrated their fire on the crippled cruiser, allowing Admiral Jessen to proceed.

"Admiral Jessen, on the Rossia, seeing the Rurik in difficulty, swung around, followed by the Gromoboi, and threw his better armored vessel between the Japanese and the Rurik, taking the full force of the Japanese big gun fire, while the Rurik's crew worked desperately but hopelessly to repair the steering gear.

"In the meantime, wireless messages were humming in the air, calling up Japanese reinforcements. Three smoke plumes appeared to the westward, and they proved to be from two second-class Japanese cruisers, one of which proved to be the Tokiwa, and a third vessel of the Nitaka type. These vessels maneuvered so as to get the range of the crippled Russian cruiser, putting her between them and the fire of her heavier escorts.

"The battle continued until 8 o'clock in the morning. The Rossia suffered heavily. Her guns were largely unprotected and her crew were killed at their stations while the guns themselves were dismantled.

"The Gromoboi, which was better protected, had no heavy guns and was put out of action. The Japanese persistently refused to close in, but lay off pounding us with their heavy guns. Our fire was steady and accurate, but only the larger guns were available.

"The Rurik signaled that her repairs had been completed, and Admiral Jessen signaled her to proceed to Vladivostok.

"Admiral Jessen then attempted to draw off the Japanese so as to allow the Rurik a chance to escape, but he succeeded only partially.

"The flagship continued the battle with the four armorclads until 10 o'clock, when the Japanese vessels suddenly ceased fighting and turned and steamed at a greatly-increased speed in the direction of Japan.

"The details of the Russian casualties are: 'On the Rossia, killed, one officer and 47 men, wounded 9 officers and 169 men. On the Gromoboi, killed, 7 officers and 83 men; wounded 5 officers and 193 men.'"

SHATTERED WAR CRAFT.

[BY THE ASSOCIATED PRESS—A.M.]

VLADIVOSTOK, Aug. 21.—[Delayed in Transmission.] The Gromoboi and the Rossia present shattered appearances. Their smokestacks show great rents, while the masts, bridges and ventilators look like sieves, and there are marks of battle everywhere. Guns are dismantled, boats shattered and there are enormous holes in the cruiser's hulls, through which a man could easily pass. Many of the cabins were completely wrecked. Some of the Japanese shells performed queer actions. On the Rossia a shell burst in a clothes cupboard. Garments therein were torn to shreds, but a mirror was not scratched. Photographs and nicknacks on a writing table nearby were not disturbed. In another part of the cruiser, the walls were blackened by the smoke of a fierce fire in which eight men were burned alive, yet an almanac on the wall was not even scorched. Aboard the Gromoboi, a shell entered the wardroom and wrecked the furniture, but a parrot cage was untouched.

All the officers are full of praise for the soldiers and sailors of the men who died in the battle without a murmur. Comrades took their places without awaiting orders. It was deadly work on the upper deck, where the gunners were without protection, and shells striking, burst into a thousand fragments, killing and wounding men until the deck became a veritable shambles, strewn with dead and dying and slippery with blood. Not a single gunner protected by casements lost his life. The value of protective armor was demonstrated whenever shots struck the armored portion of the vessel.

DEEDS OF HEROISM.

Many deeds of heroism were displayed during the five-hour battle, but the greatest praise of all belongs to Capt. Dabich of the Gromoboi who remained at his post on the bridge from the beginning to the end of the fight. When wounded in the back he persisted in resuming command directly the wound had been dressed, but, yielding to the entreaties of his officers, he sought shelter in the conning tower. No sooner had he entered than a shell struck the foot of the tower, glancing upward to the overhanging cover and entered through the peep-hole, killing a lieutenant and two quartermasters, wounding two lieutenants and again wounding Capt. Dabich in the head and breast. Not a single man in the tower escaped. There being no one to steer the ship, the captain, severely wounded though he was, dragged himself to the wheel and managed it until another quartermaster had been summoned.

Subsequently learning that the men were depressed by the fact that he had been wounded a second time, the captain insisted, after the second dressing, on being supported along the decks to the casements, encouraging the sailors, saying: "I am alive, brothers. Go on smashing the Japanese."

When Capt. Andrieff of the Rossia ascertained that only three out of her twenty big guns could be fired, he coolly gave orders to get explosives in readiness to sink the ship. Capt. Andrieff is usually nervous, but in battle he was as cool as a cucumber. When not giving orders he was cheerfully conversing with the gunners at their stations.

Capt. Berlinsky was killed by a splinter, which struck him on the head at the outset of the fight. Lieut. Molas distinguished himself. A shell entered the compartment where he was directing the fire, and set fire to the deck on which a number of charges were standing. Then came an 8-inch shell which scattered the charges and caused a terrific explosion which threw the men in every direction and hurled Lieut. Molas on the upper deck. Fortunately, he fell on a heap of dead bodies, and escaped with severe bruises. Dense fire and smoke was then pouring out of the compartment, but Lieut. Molas did not hesitate for a moment. Calling for volunteers, he plunged headlong into the flaming compartment and succeeded in putting out the fire.

Another officer, followed by a number of sailors, brought a hose and played water upon Lieut. Molas and his men while they were removing the unexploded charges, regardless of the fact that they might have exploded at any minute in their hands.

Only one of the dead were brought back, Capt. Berlinsky of the Rossia. His remains lay in a coffin near an ikon of the Savior, the glass frame of which was smashed. The image, however, escaped. All the others who were killed were buried at sea; a farewell salute being fired as the bodies were slid over the ship's side.

The seamen of the Rossia and Gromoboi, who survived, are cheerful. They responded to the greetings of Vice-Admiral Skrydloff with joyful hurrahs. On board the Rurik were 24 officers, a priest and 87 petty officers and 700 men. The wife and daughter of Capt. Trousoff and the wives of Engineers Evanoff, Sargon and Soultokh, who are here, are half-crazed with grief and despair.

IN THE MEDITERRANEAN.

[BY THE ASSOCIATED PRESS—A.M.]

LONDON, Aug. 22.—A telegram from Calto France, reports that there is a Russian cruiser in the Mediterranean forty miles from the coast.

WOUNDED AT VLADIVOSTOK.

[BY THE ASSOCIATED PRESS—A.M.]

VLADIVOSTOK, Aug. 21.—[Delayed in Transmission.] Capt. Berlinski, who was wounded in the battle with the Japanese squadron, Aug. 14, was buried with most impressive military honors. Nearly all the inhabitants of the town attended the funeral. Most of the wounded officers now in the hospital are expected to get well, and of the wounded men the recovery of 312 is now looked for. Vice-Admiral Skrydloff has visited the hospital, commiserated the surv vors and distributed among them crosses of St. George.

The death of Lieut. Brash of the cruiser Gromoboi is reported to have been particularly tragic. He was hurled from the bridge of the cruiser by the explosion of a shell. Although mortally wounded, the lieutenant pulled himself together and continued to give orders and encourage the men until he was removed between decks. A man seriously wounded by the same shell continued doing his duty, and did not report to the surgeons for treatment until the next day.

POWERS TO ACT TOGETHER.

[BY THE ASSOCIATED PRESS—A.M.]

LONDON, Aug. 22.—The afternoon papers here take it for granted that if any intervention is necessary at Shanghai, the powers will act together in upholding the neutrality of China equally against both belligerents.

SECRETARY HAY UNADVISED.

[BY THE ASSOCIATED PRESS—P.M.]

NEWBURY (N. H.) Aug. 22.—Secretary of State Hay, who is at his summer home here, has received no official advices from Washington regarding the conditions at Shanghai.

CHINESE ALARMED.

[BY THE ASSOCIATED PRESS—P.M.]

WASHINGTON, Aug. 22.—Consul-General Fowler cabled to the State Department today from Chefoo that the Chinese local authorities there as well as the Chinese population are greatly alarmed over the prospect that the Japanese fleet will land at Chefoo and seek to destroy the wireless-telegraph system, which has been operating with Port Arthur.

TAOTAI CONFESSES INABILITY.

[BY THE ASSOCIATED PRESS—P.M.]

PARIS, Aug. 22.—The officials here confirm the statement that the Taotai of Shanghai has informed the Chinese government that he is unable to enforce the neutrality of the port. In spite of pro-Russian sympathies, serious opinion considers that Russia's conduct in the difficulty is not justifiable, people here holding that the Askold and Grozovoi should disarm, or leave Shanghai.

The Foreign Office here has not yet been advised that the French Minister at Tokio has received Japan's reply to the Russian protest in the case of the capture of the Russian torpedo-boat destroyer Ryeshitelni at Chefoo.

THE VERY LATEST.

WAR NEWS AFTER MIDNIGHT.

LIAO YANG, Aug. 22.—[By Asiatic Cable.] The following is supplied by a Russian correspondent of the Associated Press:

"With each additional report from Port Arthur, wonder increases, both at the persistence of the Japanese attack and the heroic stubbornness of the defenders of the fortress.

"The Japanese are literally throwing away thousands of lives, in the hope of shaking the courage of the Russian troops.

"Maj.-Gen. Fock says he is confident the fortress cannot be taken, but that if it is taken the whole Japanese army will have to immolate itself on the slopes of the fortifications.

"There were five desperate assaults on Green Hills, July 26, the Japanese returning each time with apparently inexhaustible reinforcements. On the final assault, however, the Japanese broke badly, throwing away their guns, cartridge belts and even their boots to facilitate their flight, and leaving 7000 dead or wounded.

"Our surgeons worked heroically, impartially aiding Japanese and Russians. The Japanese were so touched that they tearfully thanked the Russian surgeons.

"The assault on Green Hills was peated July 27, and there were frequent hand-to-hand encounters, the Russians leaving the trenches to follow their enemies.

"The assaults of July 28 and 29 on the Wolf Hills were not followed up, the Japanese being too severely shaken. We evacuated the Wolf Hills chiefly for strategic reasons, as the hills made the line of defences too long to effectually withstand the furious attacks of the Japanese.

The assault of July 30 was made in the dark of night in the hope of surprising the Russians. Sixty thousand men were hurled against our 13,000, but we drove them back again and again at the point of the bayonet. It was another Shipka Pass.

"The Japanese poured in fresh battalions, and the slopes, covered with the dead and the dying, literally ran with blood.

"Our Thirteenth Regiment was forced from its position, but the Fourteenth Regiment came up and with the bayonet again dislodged the victors.

"As near as can be ascertained this assault cost the Japanese 10,000 men. The Japanese losses since the siege began have been 28,000 men. The explosion of one mine wiped out 5000. This was an awful sight. A volcano of stones dismembered the bodies of the soldiers while the sky was lit up with a purple glare and the mud walls of the Chinese village were thrown down by the shock. After this fight, Gen. Stoessel collected 20,000 Japanese rifles.

"The Japanese installed twenty siege guns on the Wolf Hills August 8. Four of these are 12-inch guns. They have not yet reached our shore batteries, which are still out of range, but they have damaged the dry dock and the railway station.

JAPS CONCENTRATING.

[BY THE ASSOCIATED PRESS—P.M.]

LIAO YANG, Aug. 22.—Japanese troops in considerable force are concentrating on the southern front of the Russian army, and there is continual skirmishing, but no immediate prospect of a big battle. During the night they keep up firing on the Russian outposts, but the Russian troops have strict orders not to reply.

The Chinese say that 30,000 Japanese troops, with 200 guns, have landed at Yinkow, part of these troops going to Newchwang and part to Haicheng.

City Hotels.

THE POPULAR
Hotel Alvarado

Alvarado Street, opp. Westlake Park. Strictly modern, all outside rooms. Special rates for summer months.

Hotel Leighton
OPPOSITE WESTLAKE PARK

Newest and best in the best location of any Los Angeles hotel. Everything is first-class, over 100 outside rooms, on West Seventh car line. 10 minutes from Broadway.

BOTH PLANS.
SUMMER RATES.
F. A. CUTLER,
Manager.

THE Westmoore

Handsome New Colonial Family and Tourist Hotel. Beautiful location, close in.

1000 West Seventh Street

Steam heat, hot and cold water and Home Phone in every room. All outside rooms OPEN ALL THE YEAR.

S. L. BOWER... D. S. LARIMER
Proprietors
PHONES { Home Exchange 31 / Sunset Main 1773

NEW HOTEL—NEW FURNISHINGS.
The Valdemar 323 W. Sixth, cor. Hope. Los Angeles
Commodious office, sun parlor, roof garden, excellent cafe. American and European

Hotel Figueroa 1010 SOUTH FIGUEROA
First-class family hotel; room and board $30.00 per month. Special rates to permanent families.

City Restaurants.

The Imperial Cafe
"A Place of Life of Joy."
BRIGHTEST, BUSIEST, BEST
243 S. SPRING, 242 S. BROADWAY
MILLING AND NICKEL, Proprietors

DEL MONTE TAVERN.
219-221 W. THIRD ST. Three floors; private dining rooms. Cuisine and service unexcelled. Music.

Ocean Steamers.

ANCHOR LINE.
U. S. MAIL STEAMSHIPS.
NEW YORK, LONDONDERRY and GLASGOW
Superior accommodations; excellent cuisine; the comfort of passengers carefully considered. Single or round-trip tickets issued between New York and Scotch, English, Irish and all principal Continental points at attractive rates. Third-class rates to and from Europe very much reduced. For complete information all apply to any local railway or steamship agent or FRED W. PRINCE, General Agent for Cal., 641 Market street, San Francisco.

Timely Special Announcements.

Hill's TOMATO CATSUP
Ripe Fruit—Pure Sugar—Best Spices
JAMES HILL & SONS

AWARDED 18 MEDALS—
Visitors to Southern California should not miss the opportunity of having photographs taken under the most favorable conditions of climate in the world.
STUDIO 250 1-2 S. SPRING ST., Opp. Hollenbeck.

San Francisco Hotels

Hotel Netherland
18 TURK STREET, NEAR MARKET.
San Francisco's newest and most modern hotel, located in the heart of the business and theater district. European plan, cafe attached; hot and cold water; telephone and steam heat in every room. Rates 75c per day up.

SAN MARCO HOTEL 536 Taylor St., between Geary and Post, San Francisco. Modern new fire-proof building. European and American plan. Cafe in connection. Special attention to tourists. G. J. CASANOVA, Manager.

Hotel St. Augusta, Fireproof. Steam heated, centrally located, baths and telephone connected with each room; special rates to summer tourists; write for particulars. Fran E. Morton, Mgr. 536 Geary St., S. F.

THE PLYMOUTH
Modern family hotel. American plan. Centrally located. Special attention to tourists. Write for particulars to THE PLYMOUTH, Bush and Jones Street, San Francisco.

When you go to San Francisco stop at HOTEL LANGHAM MASON AND ELLIS STS. HARRY R. RAND.

Summer Resorts

MATILIJA HOT SPRINGS
VENTURA COUNTY, CAL.
Located in Matilija Canyon, on the Coast Mountain reserve, 19 miles from the ocean; altitude 1100 feet. Most famous mineral health resort in Southern California; scenery unequaled. Regular post office, express and telephone, general supply store, livery and feed stables, carriages, saddle horses, swimming plunge, hot sulphur baths, mineral waters to drink, trout fishing, hunting, mountain scenery. No fogs, no mosquitoes. Take Southern Pacific train via Ventura to Nordhoff, thence a five mile ride in fashioned stage coach. Rates for board and room $15 per week and up.
SIM MYERS, Proprietor, Matilija, Cal.
Printed matter at Southern Pacific Information Bureau, 613 Market Street, San Francisco, or any Southern Pacific agent.

El Reposo
Elevation 1800 feet. Sanitarium. Suggestive Treatments and Modern Curative Methods.
Pure Air, Water and Food.
A class will be formed this month for instruction in Suggestive Therapeutics, Physical Culture and Hygiene.
GET RIGHT! LIVE RIGHT!
Tubercular and insane cases not received.
Dr. F. W. Rayburn
325-6 Potomac Blk., LOS ANGELES.
From 9 to 1. Main 1911.

Rheumatism
Hot Mud Baths
RELIEF HOT SPRINGS
For terms address The Springs and Hotel Bureau, 205 W. Third Street, City.
E. F. HOBART, Manager, San Jacinto.
Phone Suburban 84.

HOTEL REDONDO
18 miles from Los Angeles

El San Luis Rey

Sulphur Mountain Springs
One of California's beauty spots. Junction of Sespe and Santa Paula canyons, grove of wild walnut and oak trees. 12 miles from Santa Paula. An ideal place for summer outing. Send for booklet. Booklets at Peck's Tourist Bureau, 317 Broadway, or write to Sulphur Mountain Springs Co., R. D. Richards, Mgr., Santa Paula, Cal.

OAKS
rates. Grand Canyon, Santa Ana River, Santa Ana Canyon, Orange groves, mountain scenery. Best trout streams in Southern California. Only 40 miles from Los Angeles; morning trains reach Oaks at noon. Stage connects at Olivewood with S. P. R. R. CAMERON at the Oaks. Postoffice, Olivewood. See Peck's Information Bureau, 317 Broadway, Los Angeles.

Idyllwild
AN IDEAL SUMMER AND MOUNTAIN RESORT.
Table unsurpassed. Rates reasonable. Write for booklet.
IDYLLWILD MOUNTAIN RESORT CO., R. A. Lewis, Manager, Idyllwild, Riverside County, Cal.

Follows' Camp
Magnificent scenery; trout in abundance; table daily stage from Azusa. Information Bureau or write to Follows' Camp, Azusa, Cal.

Casa del Mar
Fishing, rowing and bathing. Write for terms. MRS. J. A. KIMBERLY, Prop., Redondo, Cal.

EAGLE ROCK VILLA—Resort in the hills, fine resort. Rates reasonable. Permanent guests. First-class table. Phone Alta 1112. Address EAGLE ROCK VILLA, Los Angeles.

CATALINA GRAND View Hotel, Avalon, Catalina Island. Rates $2.50 per day and upward. Plan. Write for rates. 140 South Broadway, or GEO. E. WEAVER, Manager.

City Hotels

Hotel Marlborough
549-551 S. Grand Ave.
Finest furnished rooming house in the city. Strictly modern and up to date. RATES REASONABLE.
CHAS. F. HOTCHKISS, Manager.

HOTEL CALIFORNIA
AMERICAN AND EUROPEAN Second and Main Sts.
F. P. KILBOURNE, Lessee.

THE ANGELUS
AMERICAN AND EUROPEAN
LOOMIS BROS., Proprietors.

THE HINMAN
SEVENTH AND FIGUEROA
Apartment and European
CAFE IN CONNECTION LOS ANGELES

Hotel Rookwood
Cor. 6th and Olive Sts.
A new modern hotel. Hot and cold water, telephone in every room. Special summer rates: 50c to $1.00 per day; $3.00 to $6.00 per week; $12.00 to $25.00 per month.
E. R. PARMELEE, Prop.

AUGUST 23, 1

Summer Resorts.

TILIJA HOT SPRINGS
ENTURA COUNTY, CALIFORNIA
d in Matilija Canyon, on the U. S. For
ain reserve, 10 miles from the coast, 80
ing feet. Most famous pleasure and
resort in Southern California. Climate
ealed. Regular post office, long distance
one, general supply store, electric lights
and feed stable, cottages, tents, tennis
ning pongs, hot sulphur baths, medicinal
s to drink, trout fishing, hunting, moun
ain scenery. No fogs, no windy.
e Southern Pacific train via Ventura to
noff, thence a five mile ride in the mail
bond stage coach. Rates for tents and
ger week and up.
SIM MYERS, Proprietor, Matilija, Cal.
ted matter at Southern Pacific Interna
Bureau, 613 Market Street, San Francisco
y Southern Pacific agent.

El Reposo
Elevation 1500 feet. Scenic
ggestive Treatments and Nature's Cura
tive Methods.
Pure Air, Water and Food.
class will be formed this month, by in
truction in Suggestive Therapeutics, Phy
cal Culture and Hygiene.
GET RIGHT! LIVE RIGHT!
ubercular and insane cases not admitted.
Dr. F. W. Rayburn
103-4 Potomac Blk., LOS ANGELES.
rom 9 to 1. Main 1911; Home 1911

Rheumatism
Hot Mud Baths
RELIEF HOT SPRINGS
For terms address Travel
and Hotel Bureau, 207 West
Third Street, City.
E. F. HOBERT, Manager,
San Jacinto.
Phone Suburban 84.

HOTEL REDONDO
16 miles from Los Angeles
QUEEN
El San Luis Rey
Selects
and
Hi
WILKES
ager.
ulphur Mountain Springs
e of California's beauty spots, located
ction of Ojai and Santa Paula Canyons
ve of wild walnut and oak trees. Ho
m Santa Paula. Send for booklet.
mmer outing. Send for booklet.
ooklets at Peck's Tourist Bureau
eadway, or write to Sulphur
rings Co. R. D. Richards, Mgr., Santa
OAKS GREAT FISHING
ries. Grand View
Santa Ana River.
nerts at Redlands
ing morning trains. Write or
CAMERON at 7 Oaks. Phone
ess, see Peck's Information Bureau
Idyllwild
A IDEAL SUMMER ROUT
TAIN RESORT.
table. No tuberculosis
fevers. Write for book.
IDYLLWILD MOUNTAIN RE
SORT CO. R. A. Lowe, Mgr.
Idyllwild, Riverside Co., Cal.
Follows' Camp
ainment scenery, trout fishing
ile daily stage from Azusa. Booklet
formation Bardsar or write R. K. F
sa, Cal.
asa del Mar
Fine, new hotel
Block from ocean
opposite Pavilion
Fishing, rowing and bathing.
S. J. A. KIMBERLY, Santa Monica.
AGLE ROCK VILLA—Ranch Resort in
hills, fine resort. Rates to home
manent guests. First-class service
ms. Alta 1112. Address EAGLE
LA, Los Angeles.
ATALINA GRAND VIEW
Americans and
Write for rates.
South Broadway, 9
Los Angeles
GEO. S. WEAVER, Ow
City Hotels.
Hotel Marlbo
549-551 S. Grand Av
est furnished rooming hotel in the
rictly modern and up to date
TES.
CHAS. F. HOFFMAN
....HOTEL....
CALIFORNI
MERICAN AND Second and
UROPEAN
F. P. KILBOURNE, Los Angeles
THE ANGEL
AMERICAN AND EUROPE
LOOMIS BROS.
THE HINMA
SEVENTH AND FIGUE
Apartment AND Europe
CAFE IN CONNECTION LOS ANG
Hotel Rookwo
Cor. 6th and Olive S
ne w modern hotel. Hot and
elephone in every room.
ecial summer rates:
50c to $1.00 per day.
$5.00 to $6.00 per week.
$12.00 to $15.00 per m
R. PARMELEE, Prop.
nnouncements.
TO CATSU
Pure Sugar—Best Spices
JAMES HILL & S

REPULSED WITH LOSS.

Browns Fail in Attack Upon Entrenchments.

Very Much Like Real War at Camp Atascadero.

Mrs. Botkin Gets Her Sentence to Prison for Life.

[BY DIRECT WIRE TO THE TIMES.]

CAMP ATASCADERO (Cal.) Aug. 22.—[Exclusive Dispatch.] Gen. MacArthur late this afternoon issued orders modifying the programme of exercises for the rest of the term for mobilization and giving much-needed relief to the overworked troops, both regulars and militia, whose endurance has been sorely tested during the past week. The bivouac scheduled for tonight has been abandoned and so has the problem of the passage planned for tomorrow.

The soldiers will have a good sleep in camp tonight, and there will be no exasting hills for tomorrow. In stead, there will be military bridge-building by details from various commands in the morning and in the afternoon regimental, battalion and squadron reviews by the infantry, artillery, and cavalry, respectively.

The passage of the defile will be executed on Wednesday and will be the last problem of the maneuvers, the contact of opposing forces, scheduled for Wednesday, being omitted all together. There have been contacts of opposing forces, as a matter of fact, in every problem.

Thursday morning at 8 a.m. there will be a divisional review for the benefit of Gov. Pardee, who will arrive in camp Wednesday. Camp will be broken Thursday afternoon and the movement home of the militia will proceed Thursday night and Friday.

WAS CLOSE IMITATION.

Today's problem was the most picturesque of all. It was the attack on a defense of an intrenched position that was as close an imitation of a real battle as could be imagined. There were times when veterans for a moment expected as though in battle. The rattle of bullets the whirr of shrapnel and the songs of shells were all that was lacking. Even the carrying-off of the wounded, arms in splints and heads bandaged, was enacted.

The blue forces under Maj. Charles [illegible], United States army, were the defenders, the Browns under Lieut. Col. W. L. Pitcher, United States army, the attackers. Pitcher handled his men with skill and dash, but the blues were in an impregnable position and held it until the umpires ordered recall sounded. The assumptions were that the Blues with their base at Fort Harford were to hold Atascadero Station at all hazards. The Brown with base at Salinas, determined to drive on them and dislodge them.

The Blues consisted of the Fifteenth U. S. and the First California infantry, the First U. S. Field Battery and a section of the Fifth. The Browns, much superior in force, comprised the provisional regiment of regulars, the Second, Fifth, Sixth and Seventh California, First Battalion California Artillery, Troops K, L and M Ninth U. S. Cavalry and Troops A, B, C and D California Cavalry, the Twenty-Fourth U. S. Field Battery and two platoons of the Fifth Battery.

HELD SPLENDID POSITION.

The position of the Blues was a splendid one. The crests of four commanding hills were fringed with skillfully-built rifle pits, thin edges disguised with straw and the boughs of trees. Many of the men covered their campaign hats with straw to conceal their heads. Artillery was posted at advantageous points, the artillery men omitting nothing of sending their guns rattling up steep hills at a fast gallop.

There was a long wait for the appearance of the Browns, who started from Asuncion and had a hard march for many miles before they could reach suitable points of attack. The day was comparatively cool and there were fewer stragglers than on previous days. The Blues had an easy time as they waited in their trenches.

It was 11 a.m. before the battle began, but when it did it was in earnest. Pitcher's left, composed of his own regimental regiment, suddenly dashed out of the woods through which it had skillfully crept, and made a beautiful charge on the Blues' left. The rattle of musketry that ensued conjured up visions of Cuba and the Philippines. The rifles of the intrenches were a line of flame. Two long intrenchments were being attacked simultaneously. It was impossible to withstand that fire and the Browns recoiled, but soon combined their energies in a separate charge on a single tract which they captured with cheers.

GENERAL ENGAGEMENT.

During this exciting scene the heavy artillery boomed out from a point across the valley, a strong reserve force composed of the Second, Fifth and Sixth California advanced from the base left and the engagement became general. There were assaults and thin Brown lines charged the well intrenched hills, firing as they went, but in vain. The volleys of the Blues were deadly and their position secure. The Browns were repulsed with heavy loss.

Gen. MacArthur in this problem the signal corps did excellent work, both commissioned officers being in constant touch with the different parts of their lines by means of both telegraph and telephone. The hospital corps was in evidence, too. Cool, comfortable hospitals were located in secluded spots with clean cots covered with mosquito netting, operating tables and ambulances ready. Ice cold lemonade and hot beef tea were ready for the feeble. Although the Browns had to march all the way to Asuncion before making their start, the Blues had a short march and both sides came to camp. It was, therefore, one of the least trying days of the maneuvers.

GEN. MACARTHUR'S TRIP.

Tomorrow morning, Gen. MacArthur, accompanied by Capt. Parker W. West, will leave camp to be gone until Wednesday morning, for the purpose of inspecting neighboring seaports and the means of communication between them and Henry Ranch. A part of the trip will be made by automobile and a part on horseback. San Luis Obispo, Port Harford and Cayucos, if time permits, will be visited. A close scrutiny of all the condition surrounding the Henry Ranch is being made with a view of determining its advisability as a site for a permanent camp.

Col. T. W. M. Draper and several other officers of the National Guard, who have been in attendance at division headquarters on Gen. MacArthur's invitation, will leave for their homes tomorrow.

FELL BACK IN DISMAY.

[BY THE ASSOCIATED PRESS—A.M.]

CAMP ATASCADERO, Aug. 22.—The smoke of real battle was present this morning when the problem of attack and defense of an intrenched position was fought out by the Blues and Browns, the former under the command of Maj. Chubb of the Fifteenth, and the latter under the command of Col. Pitcher of the Twenty-eighth.

A Blue army based on Fort Harford acted on the defensive against a Brown army on the Salinas River. A Blue force was ordered to defend Atascadero station, which was intrenched against a Brown force coming from the direction of Asuncion. The Brown force at Asuncion was ordered to attack, and, if possible, carry the position.

The Browns had the harder part in the problem, for the Blues had intrenched themselves strongly on the spur of Pine Mountain in trenches, some six feet deep. Nearly 2000 men were thus intrenched, their hats covered with straw and leaves, and the whole position being absolutely unseen by the Browns. The Blues held the spur on all directions, and covered the enemy.

It took the Browns some time to realize their position. But finally it was determined that the position must be taken at all costs. The Browns broke cover, enfiled near the railroad, and charged the hill. Nearly 2000 rifles answered their charge, and they fell back in dismay.

CRUISERS AT SAN FRANCISCO.

NEW YORK AND MARBLEHEAD.

[BY THE ASSOCIATED PRESS—A.M.]

SAN FRANCISCO, Aug. 22.—The United States cruisers New York and Marblehead and the gunboat Bennington arrived here today from the Bremerton navy yard. While seventy miles off the harbor the New York established communication by wireless telegraph with the station at Point Reyes, and a little later with the cruiser Boston, which is lying off the Folsom-street wharf.

The war vessels will remain here during the Knights Templar conclave, after which they will cruise in southern waters, the New York continuing her voyage to the Atlantic Coast.

ENGINEERS AT STOCKTON.

DISCUSS RIVER PROBLEMS.

[BY THE ASSOCIATED PRESS—A.M.]

STOCKTON, Aug. 22.—Maj. T. J. Dabney, Maj. H. B. Richardson and Maj. H. M. Chittenden, the engineers selected by the State Board of Public Works and other bodies interested in the river problem to look into the matter of necessary improvements in the State waterways and devise some means of bringing about a better condition of affairs with reference to high water, arrived at Stockton last evening from Antioch.

This morning they appeared before the Stockton Chamber of Commerce, an informal reception being held. Maj. Dabney addressed those present, outlining his views upon the conditions as he found them, and explaining how such problems as drainage are handled in the Yazoo Basin, along the Mississippi River. He stated among other things that as long as the tailings from the mines continued to come down into the river channels and fill them up there could be no definite settlement of the river problem.

The party returned to San Francisco today.

MRS. BOTKIN SENTENCED.

SHOWED NO EMOTION.

[BY THE ASSOCIATED PRESS—A.M.]

SAN FRANCISCO, Aug. 22.—Mrs. Cordelia Botkin was sentenced today by Superior Judge Carroll Cook to life imprisonment in the State Prison at San Quentin for the murder of Mrs. John P. Dunning, in Dover, Del., by means of poisoned candy mailed from this city.

In passing sentence on the condemned woman, Judge Cook expressed regret that the could not impose the death penalty, as the jury in its verdict had fixed the punishment. Mrs. Botkin received the sentence without any evidence of emotion.

An appeal to the Supreme Court will be taken by her attorneys. A stay of execution for thirty days was allowed for the preparation of a bill of exceptions. Before sentencing the prisoner the pending motion for a new trial was denied.

In Superior Court today Attorney Pece Clark asked that the information on file there charging Mrs. Botkin with the murder of Mrs. Ida Henrietta Deane, a sister of Mrs. John P. Dunning, be dismissed, on the ground of a lack of prosecution. The information was filed on May 26, and the law gives the defendant the right of a trial within sixty days. Dist.-Atty. Byington wanted time in which to find authorities against this provisoin of the law, and the case was therefore continued for trial until September 20.

JAPANESE PARCELS POST MAIL.

FIRST RECEIVED AT SEATTLE.

[BY DIRECT WIRE TO THE TIMES.]

SEATTLE (Wash.) Aug. 22.—[Exclusive Dispatch.] On Saturday evening last the first parcels post mail under the new postal arrangement between Japan and the United States reached the American postoffice from Yokohama. There came into the Seattle office thirteen linen bags filled with packages and other bulky packages came in their own wrappers. Altogether there were 177 pieces of mail in the shipment. The packages varied in size from small ones scarcely larger than a letter to a huge bunch of fancy matting. The total weight of the shipment was 5144 pounds, of which 471 pounds came from Yokohama and 43 pounds from Kobe.

SLOPE BRIEFS.

Small Vessel Reported Wrecked.

SAN FRANCISCO, Aug. 22.—The Merchants' Exchange has received information of the wreck of the steamer Mary D. Hume at Ekuk, Nushaga Bay, Alaska, July 5. The disaster was unaccompanied by any loss of life. The Mary D. Hume was a small vessel plying between coast ports.

Old Man's Fatal Fall.

GRASS VALLEY, Aug. 22.—Quincy D. Underwood, who was picked up in an unconscious condition yesterday on the electric car line between this place and Nevada City, is dead, presumably from the effects of a fall on the track. He was 85 years old.

PITH OF NEWS FROM THE MIDDLE WEST.

[BY DIRECT WIRE TO THE TIMES.]

CHICAGO, Aug. 22.—[Exclusive Dispatch.] Dodging heat prostration and pneumonia on consecutive days is the present strenuous occupation of Chicago's summer colony. The hot spell of Sunday morning was followed, today, by the coldest weather of the month. An icy gale from the northeast prevailed throughout the day, reaching a maximum velocity of twenty-two miles an hour. The mean temperature for the day was ten degrees below normal, ranging from 59 to 64 deg. In marked contrast, the Northwest shows a temperature rise of from 18 to 22 deg. Middle West temperatures: Alpena 60, Cairo 72, Cheyenne 72, Cincinnati 74, Cleveland 66, Concordia 70, Davenport 72, Denver 78, Des Moines 70, Detroit 68, Dodge City 70, Dubuque 70, Escanaba 62, Grand Rapids 64, Green Bay 70, Helena 80, Huron 76, Indianapolis 68, Kansas City 70, Marquette 60, Memphis 70, Milwaukee 62, North Platte 74, Omaha 72, Rapid City 80, St. Louis 70, St. Paul 68, Sault Ste. Marie 56, Springfield, Ill., 68, Springfield, Mo., 68, Wichita 72.

PHIPPS'S TWENTY MILLIONS.

A secret effort is being made here, according to Pittsburgh advices, to divide the $20,000,000 of Lawrence Phipps between himself and his wife, so that she will not contest the divorce proceeding now on in Denver. Mrs. Phipps left Pittsburgh with her attorneys last night, and Phipps's representatives came on from Denver. It is suggested that Mrs. Phipps will receive $5,000,000 and the custody of the children six months of the year.

GERMANS FOR "TEDDY."

[BY DIRECT WIRE TO THE TIMES.]

MILWAUKEE (Wis.) Aug. 22.—[Exclusive Dispatch.] Judge Gebhard Willrick of this city has been commissioned by Chairman Cortelyou of the Republican National Committee to take charge of the entire work of the campaign among the German-Americans of the country. He will make his headquarters in Chicago, and will at once commence the work in this State.

ST LOUIS SUBWAY OPEN.

[BY DIRECT WIRE TO THE TIMES.]

ST. LOUIS (Mo.) Aug. 22.—[Exclusive Dispatch.] The million-dollar subway at the union station, which was to have been open today, is filled with water. It may prove a total failure, because no provisions have been made for drainage.

FLAMING SKIRTS LIFE SIGNAL.

[BY DIRECT WIRE TO THE TIMES.]

CLEVELAND (Ohio) Aug. 22.—[Exclusive Dispatch.] A party, including four young women, narrowly escaped drowning five miles out in the lake today, when the naptha launch was disabled. A severe squall was approaching, and a strong wind was blowing them from shore. The women took off their skirts, soaked them in oil, and then made a bonfire which attracted the life savers.

EAGLES KILL A COW.

[BY DIRECT WIRE TO THE TIMES.]

GARDEN CITY (Kan.) Aug. 22.—[Exclusive Dispatch.] Three eagles attacked and killed a cow belonging to Aaron Whitson here Saturday. They also picked up and carried about twenty-five yards a dog that weighed thirty-five pounds.

INDIANS' NEMESIS DEAD.

[BY DIRECT WIRE TO THE TIMES.]

NEW LISBON (Wis.) Aug. 22.—[Exclusive Dispatch.] George Salter, Sr., who was noted as an inveterate foe to Indians, is dead. Back in 1863, Salter's wife was murdered by a war party at her home. Salter avowed vengeance, and killed eighteen Indians in revenge. He never got over his enmity to the race.

ILLINOIS UNIVERSITY PRESIDENT

[BY DIRECT WIRE TO THE TIMES.]

SPRINGFIELD (Ill.) Aug. 22.—[Exclusive Dispatch.] It is announced that Dr. Edmund James, president of the Northwestern University, will be made president of the University of Illinois, to succeed Dr. A. S. Draper. Twenty or more names were under consideration, and by a process of elimination the choice was narrowed down until Dr. James was named.

KEEPING PROPERTY FROM DOWIE

[BY DIRECT WIRE TO THE TIMES.]

PERU (Ind.) Aug. 22.—[Exclusive Dispatch.] Injunction has been sought to prevent John Alexander Dowie inheriting the estate of Mrs. Sarah Sheldon, a follower of the self-styled Elijah, who died recently bequeathing $5000 to the ruler of Zion City.

PLAY BASED ON CARTOONS.

[BY DIRECT WIRE TO THE TIMES.]

PEORIA (Ill.) Aug. 22.—[Exclusive Dispatch.] Glen Macdonough's dramatization of "Bird Center," based on John T. McCutcheon's cartoons, was given a successful first production here tonight.

SILVER CITY FLOOD SWEPT.

EL PASO, Aug. 22.—The heaviest flood of water that Silver City, N. M., has ever known swept through the town last night after a severe cloudburst in the mountains above. No loss of life has yet been reported, but it is believed at least fifty homes were washed away. As the flood came early in the evening it is thought that everyone was warned in time to escape.

SUNSET TELEPHONE AND TELEGRAPH CO.

All Over the State

No matter where you go, almost, you can reach people over Sunset Long Distance lines. The great saving that a business man can make by utilizing this prompt, efficient service is inestimable.

SUNSET T. & T. CO.

THE QUALITY STORE

School Suits at Special Prices

We offer about 200 special all wool D. B. knee pants suits for boys of from 8 to 16

at $3.00 a Suit

These suits could not be bought elsewhere under $4.50. Do not buy a school suit until you see these.

NOTICE Our new Fall suits for men, young men and boys are now ready for inspection. See our windows for special values.

Mullen & Bluett Clothing Co.

First and Spring, Los Angeles

COOLING BREEZES

EVER BLOWING AT

CORONADO TENT CITY

Delightful place for a vacation or outing. More than home comforts with camp life and modern conveniences.

ROUND TRIP $4.00 EVERY DAY

Good to return until Sept. 30th.

SPECIAL SATURDAY TRAIN

at 5:05 p. m. from Los Angeles, returning Sunday night. Information at Santa Fe office, 209 South Spring Street.

Yacht races Aug. 23d, 24th and 25th

World's Fair and other Excursions via the Santa Fe

Dates of Sale

Sept. 1, 2, 5, 6, 7, 8, 19, 20, 28, 29.
Oct. 3, 4, 5, 6, 19, 20, 26, 27.

To
St. Louis and return...$ 67.50
Chicago and return....$ 72.50
New York and return. $108.50
Boston and return.....$109.50

Return limit 90 days from day of sale, except October sales, which will be limited to December 31st. Good on California Limited—Good going one way and returning another—with stop-off at pleasure, within limits.

Visit Grand Canyon going or returning, and remember that

Santa Fe is the Way

Information, tickets, etc., from
E. W. McGEE, C. P. & T. A.
200 S. Spring St., Los Angeles

San Francisco

AND RETURN

$15.00 ROUND TRIP.

Good going on 1:40 p.m. train August 25. Limit returning August 31.

Southern Pacific

THE NORTH WESTERN LINE C&NW R'Y

Personally Conducted Excursions East.

Tuesday, Wednesday and Thursday, EACH WEEK.

CHEAP RATES EAST

On certain days. Call on or address
J. H. PEARMAN, Asst. Mgr.
247 S. Spring Street.

BLANK BOOKS

STATIONERY

—OFFICE SUPPLIES—

Los Angeles Lithographic Co.

528 South Main Street

WORLD'S FAIR

EXCURSION - RATES

ST. LOUIS AND RETURN $67.50
CHICAGO AND RETURN $72.50
ONE WAY THROUGH ST. LOUIS
NEW YORK CITY $108.50
AND RETURN

GOOD GOING
September 1, 2, 5, 6, 7, 8, 19, 20, 28, 29
October 3, 4, 5, 6, 19, 20, 26, 27

GOOD FOR 90 DAYS
CHOICE OF ROUTES
GO ONE WAY RETURN ANOTHER

Sunset Express Via New Orleans and the South.
Overland Limited Via Ogden and Chicago

Full INFORMATION at 261 S. Spring St.

SOUTHERN PACIFIC

THE FURNACE is often blamed for the fault of the coal. Possibly you haven't been using coal suited to your furnace. We have men who understand these things and shall be glad to send one of them to talk the matter over with you.

Diamond Coal Co.

235 W. Third St. Both Phones 315.

Hale's Good Goods 151-159 North Spring Street

$12.00 to $17.50 Silk Shirt-Waist Suits $7.50

In this lot we included every silk shirt waist suit in the store that has been selling from $12.00 to $17.50; they come in black and white checks, black and white checks, plain blue with corded effects, green in changeable effects and other sought after silks. They are made with tucked waists with strapped trimmings; many of them have tucked back and sleeves. The skirts are made seven gores with pretty flared bottoms. You can imagine what exquisite costumes they are. To close out your choice $7.50.

$17.50 to $20.00 Silk Shirt-Waist Suits $12.50

In this lot the suits come in black silk with small white dots, others in black and white effects; still others in brown and white pin-stripe designs, and here's one in gray, several different styles to pick from. Some are richly tucked, others trimmed with piping and some come in box pleated skirts. They are the very finest, best and most becoming suits that could be bought regularly for $17.50 to $20. Special $12.50.

$25 Pongee Silk Shirt-Waist Suits $15.00

This lot comprises all of our $25 pongee silk suits. They are made with cape over shoulder and each suit is tastefully trimmed with lace and brass buttons; skirts are pleated. These pongee suits come in the very latest designs and were considered an exceptionally splendid value at $25. While the last, your choice $15.00.

$10.00 Silk Coats $6.75

Beautiful black silk coats made of Peau de Soie in Eton style trimmed with braid; silk lined. To close out, $6.75.

.....Another Excursion to.....

::LAKE TAHOE::

SATURDAY, AUG. 27th. $2.00 ROUND TRIP.

Including Trip on Narrow Gauge Road from Truckee to the Lake; also Boat Ride of Eighty-two Miles on Lake Tahoe

HUNTING AND FISHING THE FINEST.
STOP-OVERS RETURNING

Inquire at 261 S. Spring St. Southern Pacific

Our Aim

We try to please, knowing a satisfied customer is the best advertisement. The best goods, right prices and courteous treatment tells the story. Increasing trade.

L. A. CO-OPERATORS, 243 South Main.
Phones 529. J. D. NASH, Manager.

TRUSSES AND ELASTIC HOSIERY MADE TO F...
W. W. Sweeney
212-214 S. Hill
Removed from 411 S. Broadway

Wonderful Values at "The Owl" Stores

Ladies' Hand Bags Closing them out at "The Owl" means bargains for you.

"Peggy from Paris" Bag 47c
Fine kid leather, black, brown, tan or white; ball clasp frame; loop handles; moire lined. Regularly 75c.

Ladies' Fitted Hand Bag $1.12
Genuine leather, sealion grain; black, brown or tan; braid handle; coin purse, card case and vinaigrette. Regularly $1.75.

"Peggy from Paris" Bag 98c
Extra fine kid leather; black, brown, white or tan, ball clasp frame; loop handles, silk moire lined, with coin purse. Regularly $1.50.

Ladies' Fitted Hand Bag $1.19
Large, genuine leather, sealion grain, black, brown, tan or gray. Braid handles, coin purse and card case. Regularly $1.75.

"Peggy from Paris" Bag $2.50
Walrus and crushed seal effect leathers; black or brown, leather covered frames; loop handles; silk moire lined, with coin purse. Regularly $3.50

Ladies' Fitted Hand Bag $1.23
Large, sealion grained leather; black; covered frame; braid handle; coin purse and card case. Regularly $2.00.

Ladies' Braid Handle Bag 73c
Genuine leather, sealion grain; black, brown, tan or gray; braid handle; moire lined; coin purse and card case. Regularly $1.25.

Ladies' Fitted Hand Bag $1.33
Black, sealion grain bag; braid handle; gilt trimmed; covered frame; moire lined; card case, coin purse and vinaigrette. Regularly $2.25.

Ladies' Carriage Bag 93c
Braid handle; genuine handle, sealion grain in black, brown, tan or gray; 11 inches long; moire lined, with coin purse. Regularly $1.50.

Household Drugs Look through this list, check off your needs and bring it to "The Owl"

10c Compound Licorice Powder 7c	10c Essence Peppermint 7c	25c Carbolic Acid 17c
10c Grain Alcohol 7c	10c Paregoric 7c	25c Glycerine 17c
10c Tincture Arnica 7c	10c Prepared Chalk 7c	25c Rose Water 17c
10c Oil Sweet Almonds 7c	10c Boracic Acid 7c	25c Glycerine and Rose Water 17c
10c Tincture Benzoin 7c	10c Powdered Alum 7c	25c Tincture Iron 17c
10c Spirits Camphor 7c	10c Precipitated Chalk 7c	25c Magic Insect Powder 17c
10c Castor Oil 7c	10c Epsom Salts 7c	25c Witch Hazel 17c
10c Camphorated Oil 7c	10c Bicarbonate Soda 7c	25c Sanitary Fluid 17c
10c Carbolic Acid 7c	25c Compound Licorice Powder 17c	25c Essence Peppermint 17c
10c Glycerine 7c	25c Grain Alcohol 17c	25c Paregoric 17c
10c Rose Water 7c	25c Tincture Arnica 17c	25c Crude Carbolic Acid 17c
10c Rose Water and Glycerine 7c	25c Oil Sweet Almonds 17c	25c Oil Eucalyptus 17c
10c Sweet Oil 7c	25c Tincture Benzoin 17c	25c Jamaica Ginger 17c
10c Spirits Turpentine 7c	25c Spirits Camphor 17c	25c Chloroform Liniment 17c
10c Witch Hazel 7c	25c Castor Oil 17c	25c Tincture Myrrh 17c
10c Benzine 7c	25c Camphorated Oil 17c	25c Sweet Spirits Nitre 17c

Stores Closed

All day Sunday during August and September. Both "Owl" stores are open Saturday evenings until 12 o'clock.

DICTATOR OF DRUG PRICES

The Owl Drug Co.
TWO STORES
320 So. Spring St.
Broadway and Fifth
Cut Rate Druggists

$5.00 Orders

Delivered Free to any railroad point within 100 miles of Los Angeles when money accompanies the order.

The Owl's phones: Spring St., 869; Broadway 850. Either phone.

WASHINGTON.

OSTAGE TO OLD WORLD.

ite to Be Reduced to Two Cents Next Year.

v Mails a Week Also on the Programme.

ungarians Roar at Soft Prunes—Asphalt.

[BY DIRECT WIRE TO THE TIMES.]

VASHINGTON, Aug. 22.—[Exclusive spatch.] The reduction of letter tage between the United States d Europe from 5 to 2 cents will be, is expected, put through early next sr. Just before leaving for his home Wisconsin today, Postmaster-Gen- Payne said:

The most important reform we now ve in mind is the reduction of the e of postage between this country d Europe to 2 cents. There is every spect that at the next session of e postal congress, in March, we ll be successful, as we have the co- eration of England and Germany.

We are also at work to secure at st six mails each week, both ways, th Europe. We now have four-day ilings, and are confident that by rangements with the great lines we all have six-day mail service. The rvice post has been extended to enty-three foreign countries."

WOLLEN AMERICAN PRUNES.

"ROAR" FROM HUNGARY.

[BY DIRECT WIRE TO THE TIMES.]

WASHINGTON, Aug. 22.—[Exclusive spatch.] Consul-General Chester at dapest reports that the Hungarian ficial pomological organ states in the last number that the enormous supply and peculiar soft condition of erican prunes in Europe has awak- d lively interest everywhere of late. e organ states that an examination such prunes was made in Germany; at they were declared soaked in fluid ntaining 10 to 12 per cent. of glycer- e to artificially increase their size d weight. The organ quoted goes to warn Hungarian buyers against American preserved fruits, and all American fruit merchants "profit- king and officious."

It is evident from the foregoing that ere is a market, even in Hungary, r American prunes, and each ship- ent should be accompanied by a cer- ficate of purity from some chamber commerce or board of health and well packed as to prevent repack- by middlemen in Europe.

VENEZUELA'S ASPHALT GRAB.

CASTRO STILL HOLDS ON.

[BY THE ASSOCIATED PRESS—A.M.]

WASHINGTON, Aug. 22.—President astro has not favorably received linister Bowen's request for restora- on of the property of the New ork and Bermudez Asphalt Company in enezuela, pending legal proceedings. he Minister cabled to the State De- artment today from Caracas that resident Castro thought the United tates government should await the onclusion of the legal proceedings, llowing the asphalt lakes and prop- rty to remain meanwhile in the ands of Receiver Carner.

Nothing further has been done about he matter, but it is expected that the tate Department will take some ac- ion to secure the asphalt company gainst the loss until the Venezuelan ourt announces its decision next onth.

WASHINGTON NOTES.

California Postmasters.

WASHINGTON, Aug. 22.—[Exclusive Dispatch.] Kate M. Miller has been appointed postmaster at Corcoran, Kings county, vice George C. Lowe, resigned; Jessie Bartle, appointed at Piney, Monterey county, vice A. H. Abbott, resigned.

Deal in Philippine Certificates.

WASHINGTON, Aug. 22.—Bids were opened today in the office of Col. Edwards, chief of the Bureau of Insular Affairs, for $3,000,000 in temporary Philippine certificates of indebtedness. The entire lot was sold to M. L. Turner of Oklahoma City at $101,410.

BLAME SPECULATORS.

British Cotton Growers Say Shortage of Crop Here is not Their Chief Grievance.

[BY THE ASSOCIATED PRESS—A.M.]

CAMBRIDGE (Eng.) Aug. 22.—[By Atlantic Cable.] The most interesting matter before the British Association in session here today, was a discussion of the cotton crisis. Premier Balfour, president of the association, said he feared gambling in futures could not be stopped, but an extension of cotton cultivation would remedy the difficulties the cotton mills were experiencing.

The principal paper of the day was by J. A. Hutton, vice-president of the British Cotton Growing Association, in which he detailed the efforts of the association to relieve Great Britain from dependence upon the United States for raw cotton. He said that the short time the British factories were running was not entirely due to the shortage of cotton, but was largely owing to the serious aggravation of the deficiency by numerous speculators. He estimated that no less than 10,000,000 people in this country were more or less dependent on the cotton trade. The employers alone were losing $200,000 a week through short time and the total loss to capital and labor in the cotton and other allied trades throughout the country was not less than $1,500,000 per week or $75,000,000 per annum.

RAINS TIE UP THE SANTA FE.

MANY TRAVELERS COMPLETELY STALLED IN ARIZONA.

Severe Washout Wrecks Temporary Repairs Made Last Week—Among Those Who are Delayed are Many Knights Templars Bound for San Francisco.

[BY THE ASSOCIATED PRESS—P.M.]

ASHFORK (Ariz.) Aug. 22.—Traffic on the main line of the Santa Fé Railroad is again completely tied up. A severe washout occurred this afternoon near Peach Springs, and all trains are being held at that point. The heavy rains and cloudburst of last week washed out a large portion of the roadbed in the vicinity of Kingman and at other points near there and the downpour today evidently wrecked the temporary repairs. Another severe washout has occurred at Yucca, a small station near Seligman, Ariz., where the flood of last week carried away a large bridge and the stone foundation weighing over 600 tons. Train No. 2 from Los Angeles to Chicago managed to get over the temporary structure this afternoon, but now it is reported that a great volume of water is washing over the tracks.

The Santa Fé officials who are now at Ashfork have ordered a tie-up on west-bound passenger trains. Nos. 7, 3, and the Culvert Special, composed solely of delegates to the Knights Templar convention at San Francisco, will be held until further notice. Train No. 1 has fifteen cars, two of which are filled with soldiers from Columbus, O., en route to the Philippines.

It was thought possible that the Santa Fé trains could be switched over to the Southern Pacific tracks and sent to California by way of Phoenix, but reports were received here late tonight that the Southern Pacific is experiencing even greater trouble. Washouts have occurred in Arizona on Southern Pacific and it will perhaps be two days before trains can be moved on that line.

SEVERAL BRIDGES GONE.

[BY THE ASSOCIATED PRESS—P.M.]

KINGMAN (Ariz.) Aug. 22.—This afternoon more than an inch of rain fell over this county, doing great damage to rail and wagon roads. Washouts on the Santa Fé are reported from Peach Springs, Franconia, Crozier, Truxton, Nelson and two miles south of here that will take until tomorrow evening to repair. The water is running so high at Truxton Cañon that no estimate of damage can be made at this time.

Several bridges are gone and at least two thousand feet of roadbed. All trains are held at Needles and Seligman. The Arizona and Utah Railroad is practically a wreck, bridges are gone and grades washed out in places for miles. All new work was carried out again today.

OUSTED FROM SCHOOLS.

BERKELEY, Aug. 22.—For refusing to comply with the State vaccination law, 249 children were ousted from the public schools today by order of the Board of Education. They will not be readmitted until accompanied by a physician's certificate. A strong local body of anti-vaccinationists is raising money, preparatory to securing an injunction.

SENATOR HOAR WEAKER.

WORCESTER (Mass.) Aug. 22.—No bulletin was given out early today from the home of Senator Hoar, but it was understood that the Senator was growing steadily weaker. No important change in his condition, however, occurred during the night.

AT NEW YORK HOTELS.

NEW YORK, Aug. 22.—[Exclusive Dispatch.] At the New Amsterdam, C. H. Selby and wife; Westminster, M. Schwed; Miss E. Schwed; Grand Union, A. W. Ellington; Hoffman, J. Myrick, Jr., and wife; Imperial, J. R. Burns.

RAILROADS' INTEREST IN CHEAPER RAILS.

[BY DIRECT WIRE TO THE TIMES.]

NEW YORK, Aug. 22.—[Exclusive Dispatch.] "Steel rails will be much cheaper, by and by," said President Ingalls of the Big Four, in reply to the question whether his road was in the market for 2500 tons of rails, as reported. "When the prices come down to a more tempting figure, several railroad companies that are now holding off will probably step to the counter and buy."

Sellers of steel rails admit unofficially that the $28-a-ton rate which has been maintained for two or three years is certain to be abandoned very soon. Railroad companies, it is asserted, are in position to force the price down, inasmuch as nearly all urgent demands for new rails have been supplied. Many roads want new rails, but they can afford to wait. Several entering wedges have been driven into the great steel pool by tentative offers made by the railroad presidents for large lots of rails for 1905 delivery, at prices from $5 to $6.50 less than the present rate. Notwithstanding the apparent confidence of the leaders of the steel pool, there are visible signs that this pool is on the verge of dissolution.

Before E. H. Harriman sailed for Europe, he put out the informal suggestion to some of the steel magnates that the Union Pacific and Southern Pacific systems could use about one hundred thousand tons of steel rails, provided they could be bought at a reasonable price. Harriman remarked significantly that $28 per ton did not come within his definition of a "reasonable price." It is well known that other railroad presidents have intimated to different steel-rail makers that they were ready to take quantities of new rails at a reduced price.

MEXICAN CENTRAL CLAIMS.

DECISION FAVORS AMERICANS.

[BY DIRECT WIRE TO THE TIMES.]

CITY OF MEXICO (Mex.) Aug. 22.—[Exclusive Dispatch.] Judge Ricardo Cicero, of the First Circuit Court of this city, has just rendered a decision in several claims against the Mexican Central Railroad Company, growing out of the bankruptcy proceedings of the Mexican and Gulf, now owned by the Central.

In this decision, the claims of a number of American creditors are allowed. Among these is recognized as legitimate the claim of the holders of mortgage bonds represented by Luis Mendes, attorney for the trustee, the amount of this claim being $9,727,000 gold, as principal, in addition to which interest is allowed at the rate of 5 per cent. to November 14, 1895. The largest American claim allowed is that of Joseph Roberston, $307,000.

MINING.

(Continued from First Page.)

wheat, have been reluctantly but profitably abandoned for these purposes, and here may now be seen magnificent orchards of apples, peaches, pears, prunes and cherries, which are coming to be known the world over for their excellence of form and flavor.

Portland, a few years since, without a single line of transcontinental railway to bring to her merchants the wares of the East or the products of the interior, now finds practically centered here five transcontinental railways and a line of steamers connecting them with the Orient. From a city of little importance she now occupies the fourth place in the United States, and promises you that in the next few years that she will not only occupy the first place in this regard, but will step rapidly to the front as a great exporting and importing point for the commerce between the new and the old East.

And how is it with the mineral resources of the State? They, too, are in the infancy of development. Notwithstanding this, she occupies the tenth place in the roll of States for the year of 1903 as a gold producer, having credited to her score $3,364,541, and the twelfth place as a silver producer, having credited to her account 125,000 fine ounces, of the commercial value of $67,500. What a remarkable showing for a State that until a very recent date has practically made no effort to develop her mining interests. The magnificent mountain ranges that parallel each other from the northern to the southern boundaries of the State bear in their bosoms not only untold millions of gold and silver, but here, too, are mines of coal and copper and iron. All that is needed for the development of these is such splendid enterprise and brain and brawn as characterize the distinguished gentlemen whom we are today proud to hail as our guests. As a result of your visit to us I venture to predict that within another decade Oregon will make rapid advances to a first position as a rich producer of mineral wealth.

NEGLECT OF LAWMAKERS.

But how unfortunate it is that an industry of such vast importance to national and international commerce, and so magnificent in promise, has received so little attention at the hands of the lawmakers of State and nation. What has been heretofore accomplished has been due to individual enterprise and effort. Our country little realizes what it owes to you, gentlemen of this congress, and to others like you who have braved the frost of winter as well as the prostrating and fever-laden heat of summer; who have courted death in all its forms and shrunk from neither hardship nor danger in order to open up to an advancing civilization the great storehouses of nature. But you have yet new fields to enter upon and conquer, and you are here to devise the ways and means for successes in the future.

And first, you should make your voices heard in the halls on Congress. An industry of such importance to the world as is that which you have the honor to represent, should have a place in the Cabinet of the President. It was long before the rights of the great agricultural interests of the country were recognized by Congress, but now all appreciate the value of the Department of Agriculture. It was long before the law-making power could be made to see and appreciate the value of a Department of Commerce and Labor, yet who would now consent to its abolishment? These great interests were able to make themselves heard and understood, and constant knocking at the doors of Congress forced for them a reluctant recognition. Why cannot the mining interests of this great country of ours make their voices heard where others have been heard before, without the faith that our interests and a tithe each year to the capital of the commercial world, all industries would shrink and stagnation in all the fields of activity and enterprise would be the inevitable result.

IN CONCLUSION.

And, second, there should be State recognition of the mining industry. Here, too, is a field open for your combined effort and enterprise. A bureau established with proper safeguards and restrictions so that it would be for the benefit of a class engaged in exploiting the rich resources of the State, and not for an individual whose sole aim and ambition is to draw a munificent salary, would do much to elevate, promote and stimulate the mining industry.

I might suggest other matters for your earnest and united consideration, but time and the proprieties of the occasion bid me leave such suggestions to men of wider and riper experience.

In conclusion, gentlemen, I bid you most cordial welcome. All we have to give is yours, while Oregon is honored by your presence. We ask you to enjoy our wealth of fruits and flowers, our fertile hills and beautiful valleys decked in gorgeous raiment or undying green; our lofty peaks, snow-capped and sun-crowned, rearing their massive heads to heaven here and there and everywhere, inspiring the hearts and minds of all beholders and bringing them to a realization of the near and majestic presence of the Almighty; our magnificent mountain ranges clad from crest to base with abundant and towering forests and bearing within their generous breasts riches that rival the wealth of "Ormus or of Ind."

These and all the beauties of sky and landscape with which a beneficent Providence has blessed us we bid you enjoy, and rest assured that Oregon and her people will feel amply repaid if when you return to your distant homes you will cherish none but pleasant memories of your visit here.

Mayor George H. Williams of Portland followed on behalf of the citizens of the Rose City. He said:

THE MINING INDUSTRY.

Mr. Chairman and Gentlemen: When we speak of the Congress of the United States we understand that it is a body of representatives from all parts of the American Union, assembled to make laws, and when we speak of the American Mining Congress we understand it to be a body of representatives from all parts of the same Union assembled to consider an industry in which all of the people of the United States are more or less interested. To constitute what may properly be called a congress, a body assuming that name should have a national character.

Mining is the chief corner-stone of the business world. It is as much the foundation of our manufacturing industries as the earth is the foundation of the structures in which those industries are conducted. Mining products in the various forms and agencies into which they have been converted have done more for the advancement of trade and commerce than all other causes combined. Without iron, coal and copper as the basis of commercial appliances our transportation by land would go back to the pioneer days of pack mules and our transportation by water to the pettiness of the Indian canoe. Without iron there could be no steel, and without steel the machinery of our factories would be on a grade with the old-fashioned New England looms. Railroads, telegraphs and telephones would be impossible if there were no iron, steel or copper to be employed in their construction and use.

More than $500,000,000 worth of coal was mined in this country within the last year, and some opinion of its usefulness may be formed from the distressing results of the coal miners' strike in Pennsylvania in 1902. No estimate can be made of the value of mining products in the transmission of intelligence, the creation and transportation of commodities, and in provisions for the comfort of the people.

All civilized nations refuse to recognize anything as real money that is not taken out of the bosom of the earth by the toil and sweat of the miner. Financial institutions everywhere depend upon gold and silver for their support. The business world, without gold and silver for a circulating medium, would be like the human system without blood in its veins. Lately there has been a great agitation in this country over the currency question, and we are told that it is settled. If it is settled, the miners have settled it. The miners of the country and not the politicians have established the gold standard. The gold miner with his pick ax has answered the argument for a cheap and fluctuating currency. Considering the interests involved, it seems that a mining congress is an appropriate if not a necessary institution. In a multitude of counselors there is wisdom. There is a decided advantage in the consultation of men who have a practical knowledge of mining, for one man may know of ways and means for profitably conducting the business not known to another, and if each contributes what he knows to a common fund of knowledge, then the knowledge of all becomes the knowledge of each, and the knowledge of each the knowledge of all.

DUTY OF CONGRESS.

Science and experience produce new and improved methods of conducting mining operations. Congress ought not to be inattentive to the mining interests of the country. Nature has stamped the country west of the Rocky Mountains with rough and rugged features, but to compensate for this has buried in its mountains, rocks and rivers, the precious metals in unstinted prodigality. California, Nevada, Utah, Montana, Idaho, Washington and Oregon are great States, all of which are bound together by a network of metallic veins, whose riches are not unlike the wealth "of Ormus and of Ind."

If it should be decided to fix a permanent place for the meetings of the Mining Congress, it seems to me that it ought to be somewhere in this large mining region, and I know of no location more desirable than the city of Portland for that purpose. Time was in the early history of the country when it was thought necessary for the convenience of the people that the meetings of a State Legislature should be located as nearly as practicable in its geographical center, but steam and electricity have exploded that idea, and the prevailing opinion now is that such meetings should be in the most prosperous, healthful and beautiful city of the State; but if geographical considerations are to weigh upon this question, then it is only necessary to say that Portland is midway between the vast mineral riches of British Columbia and Washington and the mines of California, Nevada and Colorado. Portland is easily accessible by land and water. For all purposes of travel it is the terminus of three transcontinental railroads, and ocean-going ships from all parts of the commercial world fly their streamers in its harbor. Nowadays, when one starts on a journey it makes little difference whether he goes 500 or 3000 miles, as the traveling in a Pullman car or on a palatial steamship is little more than a luxurious respite from the labor and care of business at home.

It is not a sin to combine pleasure with business. Assuming that the meetings of the Mining Congress will be held in the summer time, as they now are, I can confidently say that there is no city in the United States in which the meetings of the congress would be more pleasant than they would be in this city. Some days our sunshine is as hot as it is elsewhere, but the atmosphere is enlivened by a steady, cool breeze from northern latitudes, so that the heat of the day is not oppressive, and the nights are always cool and comfortable. Our average summer temperature is about 68 deg. We have no cyclones or blizzards, and storms accompanied by thunder and lightning are few and far between. I have not witnessed more than a dozen of these since I came to Oregon over fifty years ago. Our city is supplied with water from a mountain stream thirty miles distant, and scientific examination shows it to be as free from impurities as any water that flows.

ENJOYMENTS IN STORE.

Excursions seem to be a fashionable part of conventions and for such enjoyment you can go 100 miles up the Columbia River, whose magnificent scenery of towering cliffs, deep cañons and splendid waterfalls is unsurpassed anywhere in grandeur and beauty; or you can go down the Columbia River 100 miles to the seaside and revel in the freshening breezes or bathe in the invigorating waters of the Pacific Ocean; or you can go by electric car lines into the rural districts of the State. Prolific sources of enjoyment for the sportsman may be found in forests, fields, lakes and rivers, easily accessible from Portland.

Portland is a prosperous and healthful city, and in scenic beauty and surroundings we believe it to be unequaled by any city. We are desirous of giving Portland that prominence to which it is entitled on account of its natural advantages and attractions, and we hope that the impressions made upon the members of this congress at this meeting will be helpful to us in that direction. Portland feels flattered and honored by your meeting here. We are pleased to have with us so many representative men from all parts of our great country. We feel a deep interest in the subjects you will have to consider. Mining is one of the leading industries of Oregon. I am here to welcome you to this city. Whatever is good here, we want you to have, and whatever is beautiful here we want you to see. Make yourselves at home and be happy. I trust that your meeting will not only be of advantage to Portland, but of benefit to the whole country, and a credit and honor to the American Mining Congress.

Responses to the addresses of welcome were made by States—by J. T. Small of Maine, Prof. J. T. Talmage of Utah, H. C. Cobb of Texas, J. F. Calbreath of Colorado and Hon. J. Daggett of California.

LIST OF COMMITTEES.

Secretary Mahon announced the appointment of the following committees, selected by the Board of Directors:

Resolutions—Dr. E. R. Buckley, Rolla, Mo., chairman; Prof. J. H. Talmage, Utah; E. G. Reinert, Colorado; Col. Thomas Ewing, California; J. E. Watson, Oregon; C. L. Diginowity, Pennsylvania; J. T. Small, Maine; H. C. Hamlin, Colorado; F. W. White, Ohio; F. V. Drake, Oregon; Prof. E. Hawarth, Kansas; O. W. Powers, Utah; J. F. Calbreath, Jr., Colorado; M. D. Leehey, Washington; Col. James H. Lynch, Montana; C. W. Dorsey, Nebraska; T. C. Rickard, New York; R. B. Braden, Montana; C. F. Emmons, Washington, D. C.

Credentials—Philips S. Bates, Oregon, chairman; M. P. Gilbert, California; R. C. Patterson, Nebraska.

It was announced that one of the inducements offered by Salt Lake on behalf of its selection as permanent headquarters of the congress will be a building site on Fourth South street facing the city and county buildings of the Utah metropolis, valued at $30,000, and a pledge of cash that will go to the erection of the building and maintenance of the headquarters.

The honorary Philippine Commission, which arrived this morning, attended the opening session of the congress and was greeted with enthusiastic applause from the crowd present. A. W. Ferguson was introduced and made a speech on behalf of the visiting commissioners.

Session of the congress convened at 2:15 p.m. The attention of the delegates was immediately bent to listening to the annual address of President Richards, who devoted much attention to the necessity of the founding of permanent headquarters of the American Mining Congress and for the establishment by the government of a department of mining and milling.

PRESIDENT RICHARDS.

DEPARTMENT OF MINING.

President Richards recommends that the American Mining Congress select permanent headquarters in order to insure permanency and more stable finances, with the end that it may be better able to devote its energies to securing government cooperation in the form of a department of mines and mining. "We have seen," the speaker said, "how our government has beneficially molded the process of settlement of the people's heritage, our vast public domain, by the institution of the Interior Department about the middle of the last century. We have seen its benign and direct influence upon agriculture through the creation of the Department of Agriculture, a comparatively few years ago. We have seen the effective work already accomplished by the new Department of Commerce and Labor during the few brief months of its existence. The people need these industrial departments; they need the active and intelligent cooperation of their government in matters which are vital to their happiness and prosperity.

President Richards dwelt on what he considered the singular parallel between what the government can do for the great primary industry of mining and what it has done for the great primary industry of agriculture. "Both these industries," he said, "are producers of raw material; taken together they supply nearly all the raw material used in our arts and manufactures, and therefore any discrimination against either must react upon all the industries and occupations which are dependent on it. This is why we contend that the reason and justification for governmental cooperation in the one case is practically the same as in the other."

WHAT MINERS WANT MOST.

The speaker cited in detail the benefit that has been derived by the farmer from the Department of Agriculture—the broadened markets, the diffusing of much needed information, the help to make it a business calling and in comparison, said:

"If a department of mines and mining could broaden the markets for the products of our mines by intelligent investigation and official action; if it could diffuse among prospectors and miners in practical form the scientific information which would be so useful to them; if it could afford them cheap and perfectly reliable facilities for classifying and assaying the infinite variety of ores found in our extensive mineral districts; if through a revised, simplified and uniform system of mining laws it could encourage the organization of mining corporations in the interests of the working miner, the investor and the general public, it could lessen that element of friction and speculation which today, in the opinion of so many, condemns mining both as an occupation and as an investment—for through such a department such results could be accomplished, then it must be apparent to all that such accomplishment would create a new atmosphere and a new hope, not only throughout the mining world, but that the salutary effects would react in the commercial and industrial world, and that every railroad office, every bank, every factory and every farm would feel the stimulus and reap the benefit."

Harvey W. Scott, editor of the Portland Oregonian, was introduced and delivered an interesting address on mining industry and its relation to the development of the country. He said:

CIVILIZATION'S OBLIGATION.

"The movements of civilization depend mainly, and always, on the products of the mines of the earth. Till ores could be smelted and metals could be had in quantities for the use of man, progress was practically impossible. Even production of food, from agriculture, in sufficient abundance to meet human wants, had to wait on production of iron, and again on production of iron and steel for its distribution and carriage to the market. Again, the dependence has been as great on the money metals as media of exchange. The most careless thought will recognize at once how great a place mining industry has among the means which have contributed to the progress of the human race. It is not too much to say that this industry has been, is, and ever will be, the indispensable basis of civilization and of human progress. Conceive the world deprived of the product of its mines, and everything else becomes inconceivable. You have then the conditions of man's primitive life, when he was thrown into the world with no means in his hand of subduing the forces of nature and of making earth or elements serve him.

"For in every situation man is dependent on the resources of nature, and his advancement depends on the measure of his success in utilizing them. The struggle upward has been hard; for some accumulation of the supply of food was necessary before labor could be withdrawn from the necessities of the passing day, so that mining could be pursued and metals extracted. Production of metals, therefore, was slow, and as agriculture is so dependent on metals, agricultural progress was slow, too. In America, at the discovery, the stick, hardened and sharpened by fire, was the best implement of agriculture.

"So, as the artificial production of food, in quantities to relieve natural scarcity, is the first step to human progress, the second one is as great in itself and greater in its vast and varied results, namely, the complete transformation of human society through the opening of mines and the extraction and use of metals. Of the first step of this change, in the substitution of an artificial for a natural basis of subsistence—which over the eastern world, in times more or less remote, silently shifted the foundations of human society, or rather made the conditions of the change, the written chronicles have little account to give. The second step and its results are nearer our own time, and the record is ample, for though we do not know when iron was first smelted, we do know that within a very recent period the increased production of iron, later in the form of steel, has wrought almost complete transformation of the artificial structure called civilized life, and the change has been accelerated and augmented by the production of vast quantities of other metals—copper perhaps coming next in importance in the industrial world; and gold and silver indispensable as metals in commercial exchange.

COAL CROWNS ALL.

And to crown all, coal, indispensable source, through combustion, of motive power—transformable and transferable, through steam and electro-dynamos, into working force of infinite extent, for all the uses of man.

"The function of machinery in this whole work is immense, and machinery depends on mines and ores and metals, and coal to operate it. So, without the products of the mines—were it conceivable they should be suspended—the world would stand still. It would lapse or sink to the primitive conditions of life from which the mines and the metals delivered it.

"And transportation, or means of transport, application of power, through machinery, for facility and rapidity of movement, for carriage of freight and for speed and comfort of travel, by which the present age is specially distinguished above all that has preceded it, are functions of human activity which have produced upon the world the greatest of all effects ever witnessed within the history of man. It is through development of this activity and its consequent influence that national and international intercourse has been established. Thus the play and influence of nation upon nation, of race upon race, stimulate the energies and promote the progress of all. Through this movement not only the face of men, but the earth itself is subjected to profound modification, leading to improvement in no other way attainable. It was not till the age of mining, of coal, of metals, that this could be realized—transport and travel with speed, and cheaply, by land and by sea. So men in our day, as in the old poet's conception of the messengers of God, are able to 'post o'er land and ocean without rest.'

"The subject is vast and infinite, and I can merely suggest the relations of the mining industry of the world to the progress of the human race. It is not all, indeed, but it is the greatest of all factors; for of the infinite development it has transformed all human society it is the principal agent and main support. It not only supports itself, but it stimulates every other energy. It is the main agency which has produced that infinite variation which gives to modern life the character that so distinguishes it from the life of the earlier time."

TRIPLE TRAGEDY ON THE DESERT.

BLACKENED TRUNKS OF THREE UNKNOWN MEN FOUND.

Gruesome Aftermath of Southern Pacific-Santa Fe Wreck Brought to Light by Wrecking Crew—Charred Bodies Found Under Mass of Debris at Fram.

[BY DIRECT WIRE TO THE TIMES.]

MOJAVE, Aug. 22.—[Exclusive Dispatch.] Unknown, until now, a triple tragedy went hand in hand with last Friday night's spectacular wreck of Southern Pacific and Santa Fé freight trains at Fram, four miles north of this place. Three men, whose identities are now, and in all probability will remain, a mystery, were burned to death in the smash-up. Their charred remains have been found beneath the débris by a wrecking crew.

On Friday night a regular Santa Fé freight was descending the grade of the joint S. P. and S. F. track between the stations of Warren and Fram. Following it was an extra Southern Pacific freight, made up of fifteen oil-tank cars (filled) and several box cars. The engineer of the extra set the air brakes on the down grade to avoid running into the freight ahead, but the air would not work. The heavy train, gathering momentum at every revolution of the wheels, started on its wild runaway down the grade, the engineer hanging onto the whistle-cord in a forlorn endeavor to warn the crew of the foremost freight of the destruction that was sweeping in their path. When near the foot of the grade the red rear-end lights of the Santa Fé freight gleamed ahead. It was then the engineer and fireman of the runaway train jumped for their lives—and saved them. But one less fortunate, a brakeman, was badly injured.

The heavy oil train struck the regular with a crash that echoed for miles around. The engine telescoped two or three of the hindmost cars, then left the track and hurtled over on its side. Several of the loaded oil cars piled on top of the derailed locomotive, and in a moment the whole twisted mass of wreckage was transformed into a pillar of oil-fed flames that lighted up the desert far and wide. Here at Mojave, four miles away, the streets were illuminated by the glare. The Southern Pacific freight was entirely consumed in the fire, but all of the Santa Fé train except the rear end escaped damage. So intense was the heat that telegraph poles were destroyed and wires were melted; communication was cut off for hours.

As the members of the train crews were accounted for immediately after the wreck, it was announced the lives had been lost. But a w crew's gruesome find has s this. While clearing away the d debris the wrecking crew u three blackened trunks, under a ished car. The flames had co arms, legs and heads, leaving charred stumps of the middle to witness the tragic tragedy. It assumed that the three unknown were stealing a ride over the when a sudden and awful death took them.

Perfumes AND Powders

As a supplier of toilet necessities the Off Store is famous throughout the Southwest. Fastidious people come and send here from all over this section of the country for the extremely rich things rarely found in ordinary drug stores.

Perfumes

Rare odors from these famous French Perfumers:

Roger & Gallet, Rivera, L. Legrand, Houbigant.

And from these well-known Americans:

Hudnut, Palmer, Colgate, Wright, Spieler

50c to $2.50 an ounce.

Face Powders

Roger & Gallet's Violetta	
Java Rice	25c
Ideal Face Powder	35c
Lablache	50c
Pozzoni's	50c
L. Legrand's	50c
Harrison's Powder	50c
R. & G. Merville, box	$1.00
Houbigant's Ideal, box	$1.50

Chas. Stern & Son's "Premier" Sauterne Wine at 75c a qt. is a revelation to people who've been thinking really high-class wines couldn't be produced for less than twice as much.

Off Drug Co. SALE & SON

214 SOUTH SPRING ST.

New Novelties at Half Price

Nothing nicer ever seen in Los Angeles. Very artistic desk pieces.

Silver Ink Stand $3.
Sling Shotter 65c.
Genuine Tusk Slotter $2.
Sling Smoking Set $4.75.
Horn Smoking Set $4.75.
Elegant Smoking Sets in Horn and Stag on to $60.

J. ABRAMSON
Jeweler and Silversmith
135 S. Spring

LABOR.

ASK FOR AN INJUNCTION.

Packers Take Issue With the City of Chicago.

No Ordinance is Violated in Housing Employees.

Real Struggle in New York Tie-up Begins.

[BY THE ASSOCIATED PRESS—P.M.]

CHICAGO, Aug. 22.—The packers today asked for an injunction preventing the city of Chicago from interfering with their housing their employés in their plants during the continuance of the strike. The injunction was asked in the name of the Hammond Packing Company, and it insisted that the companies were violating no law and were acting entirely within their rights.

The attorneys for the city charged in their reply to the application for the injunction that the building of the Hammond company does not contain the requisite number of fire walls, stairs or windows called for by the ordinance, and that the second floor, with but one flight of stairs leading from it, contains 150 cots, and that the danger of fire is constant and imminent.

Arguments were heard by Judge Brentano for three hours and will be continued tomorrow.

STRIKERS ALL PICKETS.

[BY THE ASSOCIATED PRESS—A.M.]

CHICAGO, Aug. 22.—Practically every striker at the stock yards went on duty as a picket today, all working under thoroughly organized plans. Each squad has a specific territory, and each man has a specific division.

A largely increased number of policemen were assigned to the district. The first person arrested was Thomas Stroker, business agent of the Meat Cutters' Union, endeavoring as a strike picket to prevent non-union men from entering the yards.

The railway trains into the stock yards, usually crowded, were only partly filled today, showing a great falling off in the number of strike breakers. It is estimated that fully one strike breakers who went out Saturday failed to return to work today, but there were a few new men employed.

Packing-house teamsters have adopted a resolution charging that the action of the packers and police in stopping a trainload of strike breakers Saturday night was done to cause a riot, and that union men were shot in cold blood, one being killed and three wounded.

PACKERS' OFFICIAL STATEMENT.

The packers have issued an official statement defining their position in the stock yards controversy, and declaring that they will not enter into any agreement with the striking butcher workmen. In reviewing the causes leading up to the strike, the packers point out that they offered to submit the entire matter of arbitration, and that their offer was refused.

After the strike was called they state that they again took up the negotiations with the butcher workmen, and at the end of a week an agreement was reached which was considered fair to both parties. Before there was a chance to put this agreement into effect the cattle butchers held a meeting and decided to ignore the contract, and the second strike was ordered. The statement concludes with the following:

"In what did they wish the packers to regard a contract with the butcher workmen after these events? What argument could the union leaders adduce in favor of such a contract or in favor of arbitration?

The packers had agreements with the car workers, and some other labor organizations, by which the men were morally bound not to strike. Yet when the butcher workmen were seen to be so much in the wrong that they could not enforce their demands, these contract-bound workmen laid down their tools in sympathetic strike. Again the agreement, now so stoutly contended for, was willfully torn up.

"None can truthfully say that the owners of the plants have opposed trade unions. They never asked their employés as to their affiliation with labor organizations or with any association. They knew when the various unions were being formed in their plants, and they did not in the least attempt to prevent their formation.

"In conclusion, it cannot be stated too strongly that the packers will not enter into any agreement with the butchers. Experience has proven that agreements with an organization which has absolutely no regard for the inviolability of contract is a foolish waste of time."

DEPORTATIONS JUSTIFIED.

VIEWS OF BANKER CARELTON.

[BY THE ASSOCIATED PRESS—A.M.]

CRIPPLE CREEK (Colo.) Aug. 22.—A. E. Carelton, mine owner and bank president of this city, was interviewed by a correspondent of the Associated Press concerning the report that he had been charged by J. C. Higgins and others of the men who were deported from this district Saturday night with having directed the work of the mob of 200 miners. Careiten did not deny that he had a hand in the deportations, but took exception to the statement that he was "leader of the mob." Carelton justifies the deportations on the ground that the men sent out of the district were agitators and emissaries or friends of the Western Federation of Miners.

WILL BEGIN SUITS.

[BY THE ASSOCIATED PRESS—A.M.]

DENVER, Aug. 22.—H. N. Heinsinger and J. S. Hall, representatives of the Interstate Mercantile Company, who were expelled from Cripple Creek Saturday by a mob, today had a consultation with former Gov. Charles S. Thomas, and instructed him as their attorney, to begin suit in the Federal Court for an injunction forbidding interference with them and their property in Cripple Creek. They will also seek compensation from Teller county for their losses.

Suits for damages will also be brought by the deportees against the leaders of the mob, who are all known. No appeal will be made to Gov. Peabody for protection, as heretofore, troops have been used both to deport men and to prevent deportees from returning to their homes.

Thomas Parfet, who was beaten by the mob, is preparing an affidavit to be forwarded to the President, with a request for Federal protection.

STRIKE ON THE "L."

TROUBLE IN NEW YORK.

[BY THE ASSOCIATED PRESS—A.M.]

NEW YORK, Aug. 22.—The question of a strike on the elevated railroad system in Manhattan will be acted on by the men today. The men will also learn what action is to be taken by the New York local of the Amalga-

owder S
the Off Store
est. Fastidious
this section of the
rarely found in ordi
ace Powders
Gallet's Violette 50c
..... 35c
e Powder 35c
..... 35c
's 35c
od's 50c
's Powder 48c
Merville, box $2.50
t's Ideal, box $3.50
auterne Wine at
who've been think-
be produced for
LE & SON
ve 37
New Novelties
at Half Price
Nothing nicer ever
seen in Los Angeles.
Very artistic desk
pieces.
Stag-ink Stand 95.
Stag Blotter 95.
Genuine Teak Blotter 95.
Stag Smoking Set $4.75.
Elegant Smoking Sets in
Horn and Stag up
to $10.
J. ABRAMSON
Jeweler and Silversmith
133 S. Spring

...K FOR AN INJUNCTION.

Packers Take Issue With the City of Chicago.

No Ordinance is Violated in Housing Employees.

Real Struggle in New York Tie-up Begins.

[BY THE ASSOCIATED PRESS—P.M.]

CHICAGO, Aug. 22.—The packers today asked for an injunction preventing the city of Chicago from interfering with their housing their employes in their plants during the continuance of the strike. The injunction was asked in the name of the Hammond Packing Company, and it insisted that the companies were violating no law and were acting entirely within their rights.

The attorneys for the city charged in their reply to the application for the injunction that the building of the Hammond company does not contain the requisite number of fire walls, doors or windows called for by the ordinance, and that the second floor, with but one flight of stairs leading from it, contains 130 cots, and that the danger of fire is constant and imminent.

Arguments were heard by Judge Windes for three hours and will be continued tomorrow.

STRIKERS ALL PICKETS.

[BY THE ASSOCIATED PRESS—A.M.]

CHICAGO, Aug. 22.—Practically every striker at the stock yards went out today as a picket today, all working under thoroughly organized plans, each squad has a specific territory, each man has a specific division.

A largely increased number of policemen were assigned to the district. The first person arrested was Thomas Tracy, business agent of the Meat Cutters' Union, endeavoring as a strike leader to prevent non-union men from entering the yards.

The railway trains into the stock yards, usually crowded, were only partly filled today, showing a great falling off in the number of strike breakers. It is estimated that fully 2,000 strike breakers who went out Saturday failed to return to work today, and there were a few new men employed.

Packing-house teamsters have passed a resolution charging that the police of the packers and police in escorting a trainload of strike breakers into the yards last night was done to cause a riot, and that union men were shot in the back, one being killed and three wounded.

PACKERS' OFFICIAL STATEMENT.

The packers have issued an official statement defining their position in the stock yards controversy, and declaring that they will not enter into any agreement with the striking butcher workmen. In reviewing the causes leading up to the strike, the packers point out that they offered to submit the entire matter of arbitration, and that their offer was refused.

After the strike was called they stated that they again took up the negotiations with the butcher workmen, and at the end of a week an agreement was reached which was considered fair by both parties. Before there was a chance to put this agreement into effect the butchers held a meeting and decided to ignore the contract, and the present strike was ordered. The statement concludes with the following:

"In what light would the packers regard a contract with the butcher workmen after these events? What argument could the union leaders adduce in favor of such a contract or in favor of arbitration?

"The packers had agreements with the car workers, and some other labor organizations, by which the men were specifically bound not to strike. Yet when the butcher workmen were seen to be so much in the wrong that they could not enforce their demands, these contract-bound workmen laid down their tools in sympathetic strike. Again the agreement, now so stoutly contended for, was willfully torn up.

"No one can truthfully say that the owners of the plants have opposed trade unions. They never asked their employés as to their affiliation with labor organizations or with any association. They knew when the various unions were being formed in their plants, and they did not in the least attempt to prevent their formation.

"In conclusion, it cannot be stated too strongly that the packers will not enter into any agreement with the butchers. Experience has proven that agreements with an organization which has absolutely no regard for the inviolability of contract is a foolish waste of time."

DEPORTATIONS JUSTIFIED.

VIEWS OF BANKER CARELTON.

[BY THE ASSOCIATED PRESS—A.M.]

CRIPPLE CREEK (Colo.) Aug. 22.—A. E. Carelton, mine owner and bank president of this city, was interviewed by a correspondent of the Associated Press concerning the report that he had been charged by J. C. Higgins and others of the men who were deported from this district Saturday night with having directed the work of the mob of 300 miners. Carelton did not deny that he had a hand in the deportations, but took exception to the statement that he was "leader of the mob." Carelton justifies the deportations on the ground that the men sent out of the district were agitators and emissaries or friends of the Western Federation of Miners.

WILL BEGIN SUITS.

[BY THE ASSOCIATED PRESS—A.M.]

DENVER, Aug. 22.—H. N. Heinerdinger and J. S. Hall, representatives of the Interstate Mercantile Company, who were expelled from Cripple Creek Saturday by a mob, today had a consultation with former Gov. Charles S. Thomas, and instructed him as their attorney, to begin suit in the Federal Court for an injunction forbidding interference with them and their property in Cripple Creek. They will also seek compensation from Teller county for their losses.

Suits for damages will also be brought by the deportees against the leaders of the mob, who are all known. No appeal will be made to Gov. Peabody for protection, as heretofore troops have been used both to deport men and to prevent deportees from returning to their homes.

Thomas Parfet, who was beaten by the mob, is preparing an affidavit to be forwarded to the President, with a request for Federal protection.

STRIKE ON THE "L."

TROUBLE IN NEW YORK.

[BY THE ASSOCIATED PRESS—A.M.]

NEW YORK, Aug. 22.—The question of a strike on the elevated railroad system in Manhattan will be acted on by the men today. The men will also learn what action is to be taken by the New York local of the Amalgamated Association of Street and Electric Railway Employés.

The men have already voted to stand by the action of the executive board of the local and if a strike is ordered by the board there will be no further action necessary on the part of the men. The men announced that they would press the demand for the preference of the elevated employés in selecting men for the subway, according to the promise which was made to the men over a year ago.

Officials of the Inter-Borough company say the "L" employés will have to stand their chances in competition with others who may apply for positions.

REAL STRUGGLE BEGINS.

NEW YORK BUILDING STRIKE.

[BY THE ASSOCIATED PRESS—A.M.]

NEW YORK, Aug. 22.—The real struggle in the present building strike here begins today, and it possibly will be one of the most extensive yet experienced. On the one side is arrayed the Building Trades Employers' Association, which controls the greatest part of the building work in Manhattan and the Bronx and in a part of Brooklyn. On the other are the unions in the Building Trades Alliance, and also a number of others not affiliated with the alliance, but which are likely to be drawn in.

All the unions involved in the strikes and lockouts received notice from the Building Trades Employers' Association last week that work would be resumed today, and that if the strikes in their respective trades were not declared off, non-union men or union men would be employed indiscriminately in their places. The plan of the employers is to form these new men into unions under the arbitration agreement. These proposed unions are to be the only ones recognized by the employers' association and the old ones could only obtain work by joining the new organization.

Of the unions which are not in the Building Trades Alliance there are a number which, according to their representatives, will refuse to work with non-union men, but not out of sympathy with the alliance. Among these is the Housesmiths and Bridgemen's unions.

In the meantime there are no signs of a settlement of the subway tie-up. The conference proposed last week with Contractor McDonald failed to materialize.

BRITISH WILLING AMERICA SHOULD LEAD.

[BY THE ASSOCIATED PRESS—P.M.]

LONDON, Aug. 22.—[By Atlantic Cable.] Interest in official and diplomatic circles in London centered at Shanghai, where British interests are strongly appealing for protection. Great Britain, however, would prefer that the United States take the initiative in maintaining the neutrality of China, Great Britain's position as the ally of Japan making her situation delicate unless her interests are directly menaced. It is true, the officials say, that Great Britain agreed to the principle of neutrality of China, but she did not agree to enforce it. Throughout the discussion relative to the Askold and the Grozovoi, she has thus far held the view that it is none of her business, and the extent Great Britain has gone to has been to point out to China the importanec of maintaining her neutrality, whichever belligerent is thereby affected. The British government hopes that the pressure of the consular body at Shanghai will make China take action to enforce her neutrality, thereby establishing a precedent that may prevent a repetition of similar incidents in the future.

In the case of Ryeshitelni, no answer has been returned by Great Britain to Russia's protest, and her attitude in that matter has not been developed thus far by the exchange of communications between the powers. The Russian embassy has not made any further representations regarding the Ryeshitelni, but Foreign Minister Lamsdorff is expected to make a rejoinder to Japan's explanation of her attitude, as set forth in the statement made to the Associated Press from Tokio. Russia, according to the information obtainable in London, will deny any violation of the neutrality of China in establishing a wireless telegraph plant at Chefoo, and will claim that in any event she was justified in taking such action as Japan was sending torpedo boats to Chefoo and communicating to and obtaining information from the Japanese Consul.

It is pointed out that immediately after the Russian battleships Retvizan and Czarevitch were torpedoed, Japanese torpedo boats entered Chefoo and signaled to the Japanese Consul. Frequently since then, it is alleged, the same course has been pursued.

Regarding the Askold and Grozovoi, the Russian embassy here asserts that the mere fact of a cruiser repairing in order to put herself in a seaworthy condition is no violation of China's neutrality, and that after the repairs are completed the question as to whether the ship shall be dismantled or must put to sea can be determined. It is further claimed that, should the Askold and Grozovoi go to sea, they have the right to leave together and not necessarily separately.

GERMAN OFFICIAL OPINION.

[BY THE ASSOCIATED PRESS—A.M.]

BERLIN, Aug. 22.—The Foreign Office has not received any communication from Consul-General Knappe at Shanghai concerning the situation there. The Foreign Office thinks it would certainly have been advised had China asked for foreign assistance to preserve her neutrality. While not disputing the correctness of the press dispatches from Shanghai, the Foreign Office believes that some important facts making a different interpretation of the American torpedo-boat destroyer Chauncey's attitude possibly may have not been communicated to the press.

GERMANY FOLLOWS SUIT.

[BY THE ASSOCIATED PRESS—P.M.]

ST. PETERSBURG, Aug. 22.—In German diplomatic circles here it is understood that Berlin will support the United States in insisting on the neutrality of China, and France, it is believed, is also likely to do so.

The question of neutrality of China has obscured for the moment the negotiations between Great Britain and Russia regarding the sinking of the British ship Knight Commander by the Vladivostok squadron and the wider controversy on the subject of contraband of war. The British government is confident, however, from information received through Ambassador Hardinge, that these matters will be amicably settled, probably by a compromise.

CONSULAR CORPS MEETS.

[BY THE ASSOCIATED PRESS—A.M.]

SHANGHAI, Aug. 22.—John Goodnow, the American Consul-General, who is dean of the consular corps, presided at the meeting of the foreign consuls held here today. All foreign countries with consulates here were represented. M. Odagiri, the Japanese Consul, and M. Kleinmenoff, the Russian Consul, were in attendance. M. Odagiri left a sick bed to attend the meeting. He made a vigorous protes. against the presence of the Russian cruiser Askold and the torpedo-boat destroyer Grozovoi in Shanghai harbor and declared that China had failed in her duties as a neutral power. He asserted that Japan had a right to take the independent step of entering the harbor and seizing the two vessels. The attitude of M. Odagiri was warlike and uncompromising.

M. Kleinmenoff protested against the entering of the harbor yesterday by a Japanese torpedo-boat destroyer, and insisted upon the right of the two Russian warships in question to remain and repair damages. A suggestion, made by the British Consul, to refer the entire mater to Peking was adopted. In the meantime, the work on the Askold is to cease for forty-eight hours, and no further steps are to be taken by the consuls, who will await instructions from their respective governments. It was unanimously decided by the consuls that China cannot shirk her responsibility as a neutral state by handing this matter over to the consuls for adjustment.

Neither Rear-Admiral Stirling, U.S. N., nor Consul Goodnow has been instructed by Washington as to what course to pursue. Consul Goodnow has done his utmost to bring about a peaceful settlement, and he has full confidence of the foreign residents in the matter of protecting the settlements in case the Japanese should attack the Askold and the Grozovoi. The British fleet is expected to reach here tomorrow.

NO ENTANGLEMENT FOR US.

[BY THE ASSOCIATED PRESS—A.M.]

WASHINGTON, Aug. 22.—Consul-General Goodnow cables the State Department that the conference of foreign consuls at Shanghai, which adjourned today, was resumed in the afternoon. After a good deal of discussion no solution was offered for the present condition of affairs, and it was suggested that each Consul report directly to his own government asking what had been done, if anything. Mr. Goodnow had no suggestions to offer to the State Department. He has been given instructions which, it is believed, will prevent the United States from being entangled in the settlement of the question of China's neutrality at Shanghai.

CHAUNCEY CARRIED DISPATCHES.

[BY THE ASSOCIATED PRESS—A.M.]

SHANGHAI, Aug. 22.—Rear-Admiral Stirling says that the trip of the American torpedo-boat destroyer Chauncey from Woosung to Shanghai was to carry dispatches. Her movements had no connection with the arrival of the Japanese torpedo-boat destroyer.

EXPECTS NO VIOLATION.

[BY THE ASSOCIATED PRESS—A.M.]

WASHINGTON, Aug. 22.—It is asserted positively at the Navy Department that the American fleet at Shanghai is not charged with the protection of Chinese neutrality by any special instructions. The officials here are convinced that the Japanese have no intention of violating Chinese neutrality, and furthermore that they would not jeopardize the immensely valuable foreign interests of Shanghai by making the harbor a naval battleground. No instructions have been sent to Admiral Stirling to interfere with the action of the Japanese officials.

Consul-General Goodnow cabled to the State Department, today, from Snanghai telling of the appearance of, the Japanese vessel in the harbor there.

He made no mention of the reported action of the American torpedo boat. The cablegram referred to, the valuable American property on the docks near where the Russian cruiser is, and also said that the Russian Consul-General had refused to disarm the Askold.

PARAGUAY REVOLUTION.

Insurgents Seize Another Town and Asuncion is Reduced to Living Off Dog Biscuit.

[BY THE ASSOCIATED PRESS—A.M.]

BUENOS AYRES, Aug. 22.—[By South American Cable.] The Paraguay revolutionists have seized the town of Villa Reies and have captured the garrison, consisting of 200 men, 1700 rifles and one cannon, in addition to a quantity of ammunition for rifles and cannon. The revolutionist general, Ferreira, is encamped near Villeta, where he is being joined by many deserters from the government troops, as well as recruits from the inhabitants of Asuncion.

The Paraguayan capital is suffering from the scarcity of provisions. The rations of the government troops are limited to six biscuits daily.

In a hand-to-hand fight between Uruguayan revolutionists and the government forces at Santa Rosa, held by the government force, thirty-five men were killed and eighty-five were wounded. The town eventually surrendered and the government troops retired by water. Many of them were killed or drowned during the retreat, and others sought refuge on an island belonging to Argentina.

General discontent prevails. Manuel Domingues, Vice-President of Paraguay, has resigned.

It is rumored in Formosa that Asuncion has surrendered, but the rumor cannot be confirmed.

The revolutionists have seized another steamer loaded with cannon, rifles and munitions of war.

The Associated Press correspondent today interviewed Señor Vierain, Minister of Paraguay, to the Argentine Republic, who has just returned here. The Minister confirms the general details of the progress of the revolution and admits that public opinion in Asuncion is on the side of the revolutionists.

$30 Suits
$22.50
Our midsummer clearance sale is successful because it is real. Your choice of any $30.00 suiting $22.50. Your choice of all other Summer suitings at $7.50 discount. Of course, fit and workmanship up to the usual Silverwood standard.
All Summer trouserings also reduced.
F. B. Silverwood
221 S. Spring St.

OUR NEW STORE
will be located at
323
South Spring St.
and in the meantime—
We are selling sterling silver, gold jewelry, watches, ebony and silver toilet ware at greatly reduced prices.
S. NORDLINGER
Gold and Silversmith
109 S. SPRING STREET

SUMMARY OF TORNADO WORK.

SATURDAY'S MINNESOTA STORM FATAL TO FIFTEEN.

Property Loss Over Two and a Half Millions, of Which St. Paul, in Municipal Buildings Damaged or Destroyed, Stands a Heavy Share. Cleaning up the Debris.

[BY THE ASSOCIATED PRESS—P.M.]

ST. PAUL, Aug. 22.—The dead:

At St. Paul:
VIOLA ROBINSON.
GEORGE K. WENTON.
LORIN F. HOCKANSON.
At Minneapolis:
RICHARD HILGEDICK.
At St. Louis Park:
ALBERT OHDE.
ANNA HAYDE.
HEDGER, child.
At Waconia:
GUSTAV MOYS.
MRS. GUSTAV MOYS.
FRANK MOYS.
HUBERT LE MAR.
At Hutchinson:
FRED GROSS.
MRS. GROSS.
At Dallas:
Unidentified woman.
Fatally injured:
CHARLES MOYS, Waconia.
FRED PICHOA, Waconia.

Property loss, $2,555,000, divided as follows: St. Paul, $1,780,000; Minneapolis, $500,000; Stillwater, $100,000; Waconia, $75,000; country districts, $100,000.

The above is a summary of the damage wrought by Saturday's tornado in various sections of Minnesota. In addition to the fatally injured, nearly two hundred persons sustained injuries of minor character.

CLEARING UP DEBRIS.

The city government today had a force of 300 men at work clearing the streets of the vast amount of debris with which they had been strewn, gangs of linemen were at work repairing damage to electric wires, and the wholesale houses had their employés removing damaged goods and making temporary repairs to their warehouses.

The municipality, through the destruction of bridges, school buildings, parks and other public property, suffered the greatest loss, its damage closely approximating a million dollars. The other losses involve nearly one hundred business firms and individuals.

In Minneapolis, where the work of clearing away the wreckage and repairing the damage done has been proceedingly rapidly, the extent of the injury done is not so great as at first reported. The largest individual loss was Donaldson's department store, $100,000. The city government sustained considerable loss by the partial wrecking of school buildings, but the damage to the parkways and parks was not so severe as that inflicted upon St. Paul. In neither city is the loss adequately covered by tornado insurance.

WRECKED ALMOST EVERY HOME

At Waconia, a little village twenty miles west of Minneapolis, the tornado wrecked almost every house. The depot was blown away, and many pleasure seekers who had been spending the day at Coney Island and had taken refuge from the storm in the station, narrowly escaped death.

Three members of the Moys family were crushed to death in the ruins of their home, which was totally destroyed.

The fourth person killed was a farmer living north of town.

Much destruction was done to the adioining country.

Farm buildings were blown away, and standing corn leveled to the earth and much other damage done.

The storm was also felt in parts of Northern Wisconsin, considerable damage being done to property, and some persons injured.

RUSSIAN DIVORCE LAW.

ST. PETERSBURG, Aug. 22.—The rigor of the divorce laws, which formerly did not allow a husband or wife guilty of adultery to marry again, except after seven years' irreproachable conduct, has been modified by the Holy Synod, making the period two years, in case the offenders agree to do public penance according to the direction of their bishops.

Low Rates to Sacramento.
Twenty dollars round trip Los Angeles to Sacramento, August 29 to September 3, inclusive, account State Fair. Inquire Southern Pacific office, No. 261 South Spring street.
EASTERN, foreign and difficult prescriptions of all kinds filled. Sun Drug Co. (6 stores.)

The Broadway Department Store
Broadway, cor. Fourth LOS ANGELES. Arthur Letts, Proprietor

50c and 60c Lace Curtains 39c Pair
NOTTINGHAM—GOOD PATTERNS
White Nottingham lace curtains; 2½ yards long; good patterns; button-hole stitched edges; curtains that sell regularly at 50c and 60c; today on the third floor, per pair, 39c.

Fine white Scotch net lace curtains; plain centers with rich borders; others in allover patterns; 3½ yards long and 48 inches wide; curtains that sell regularly at $2.50. Today, per pair..... $1.48

Ruffled bobinet curtains; 2½ and 3 yards long; good, full ruffles, trimmed with lace edges and insertion; regular $1.50 values. Today, per pair..... 98c

Fancy dotted and figured curtain swiss; full yard wide; regular 15c values. Today on third floor, per yard..... 9c

Brass extension curtain rods with fancy beaded knob ends; can be extended from 27 to 50 inches; worth 15c. Today, each..... 9c

Fancy twilled cretonnes for draperies; rich colors and beautiful patterns. Today on third floor..... 8½c

Heavy Ingrain Rugs At Deeply Cut Prices
Extra heavy ingrain rugs in large room sizes; only about thirty rugs in this lot, and we expect to close them out today with a rush. The following prices will do it:
$5.50 Ingrain Rugs, size 9x10½ feet..... $3.98
$6.00 Ingrain Rugs, size 9x12 feet..... $4.98

Tapestry Brussels rugs; Oriental and floral patterns; rich colors; regular price $20.00; Today each..... $14.48

Heavy reversible Smyrna rugs 5 feet long; fringed ends; good colors and patterns; Today each..... $1.25

Traveler's samples of Axminster, velvet and Brussels carpet; lengths from 11-8 to 1½ yards, worth up to $2.00 per yard; today each..... 98c

Closing Out All White Goods--Prices Deeply Cut

Mercerized white figured waistings in neat and small patterns; only 5½ pieces in the lot; qualities worth regularly 25c; today per yard..... 10c

Fancy white goods with mercerized stripes; some lace effects; fine sheer qualities; only about 25 pieces in the lot. Values up to 35c today per yard..... 15c

White Dimities sheer quality in checks and stripes; fine even weave strong and durable; excellent for children's wear; grades worth up to 12½c today per yard..... 5c

Swiss muslin with embroidered dots 30 inches wide, white only suitable for women's and children's wear; worth 25c; today per yard..... 12½c

White rice flake voile, a popular fabric for waists and full suits. Only a limited quantity; worth regularly 40c; today per yard..... 20c

Plain white mercerized suitings; pretty weaves; handsome designs; a belated shipment of 50c white goods on sale today at per yard..... 29c

Specials from Our Busy Drug Department

Violet ammonia for the bath, 16 oz. bottles. Regular prices 25c; today..... 19c

Warner's lithia water tablets, 3 and 5 gra's size—regular price 25 and 35c..... today..... 19c

4711 Baroness toilet powder. Regular price 21c today per box..... 15c

La Sinclair pure California olive oil. Regular 25c bottles today..... 15c

Munyon's witch hazel, toilet soap—excellent for the complexion. Regular price 15c cake, today box of 3 cakes 25c, single cakes..... 10c

Mission olive cream a splendid toilet article. Made to sell at 25c today jar..... 17c

Good Year Rubber Co's. unbreakable dressing combs—half fine or all coarse teeth Regular price 15c. today..... 8c

Bathasweet, a luxury for the bath—always sells at 25c today can..... 15c

Bailey's complexion brushes pure rubber. Regularly priced at 35c today each..... 29c

Dr. Charles flesh food will produce plumpness to neck, arms and bust. Regular price 40c today..... 30c

Toilet water delicately fragrant. Regular 25c bottle today..... 25c

Tooth brushes, regular 15c and 25c ones today each..... 9c

Nail brushes pure bristles, solid backs, 25c to 45c. Qualities today each..... 12½c

.... BRING THE SUNDAY AD. WITH YOU ....
Nearly All Items Advertised Sunday Will Be on Sale Today

WAR BULLETINS FROM MANY POINTS.

[BY THE ASSOCIA TED PRESS—A.M.]

LIAO YANG, Aug. 22.—[By Asiatic Cable.] The Japanese column which is advancing on the Liao River is understood to have reached a point near Shahotzu, where the Taitse River joins the inner Liao River, just west of Liao Yang. Russian patrols met the Japanese cavalry at Shahotzu, and it is known that the Japanese infantry are always near the cavalry. It is further understood that the Japanese are using boats and are advancing along the outer Liao River in the direction of Sinmintin. They are unopposed on account of the impassable condition of the roads.

Since the fierce fighting of July 31st, it is reported that the Japanese have assembled six divisions in the vicinity of Muchiatzu. Otherwise they are inactive in the east, merely patrolling the road to Pensihu and in the direction of Mukden.

The period of Japanese inactivity in the north is expected to last until the fate of Port Arthur is decided, when the Japanese regiments which were detached from the forces on the south front after the battle of Ta Tche Kiao and sent to Port Arthur will return, probably with the main body of the Port Arthur army.

CHINA WILL COMPENSATE.

[BY THE ASSOCIATED PRESS—A.M.]

LONDON, Aug. 22.—The Chefoo correspondent of the Times asserts that China has acceded to the Russian demands, and will grant compensation for the Ryeshitelni affair, as well as degrade the local Taotai and the Chinese admiral. The correspondent says that the American warship is ready to land marines should occasion arise.

VON PLEHVE'S ASSASSIN.

ST. PETERSBURG, Aug. 22.—The government will shortly publish an official account of the plot which the police have unravelled in connection with the assassination of Von Plehve, former Minister of Interior, confirming the report that the murderer is a son of a merchant named Sasoneff of Ufa.

[Ufa is situated on the Siberian Railway, practically on the boundary line of the Ural Mountains. In May, 1903, the Governor of Ufa, Bognadvitch, was assasinated in the public square and the assailants were never caught.—Associated Pres.]

HOLDS CHINA RESPONSIBLE.

[BY THE ASSOCIATED PRESS—P.M.]

ST. PETERSBURG, Aug. 22, 6:55 p.m.—Japan has not replied to Russia's protest against the capture of the Ryeshitelni at Chefoo, and the latter government does not necessarily anticipate a reply. Russia will hold China responsible for redress. The statement issued by the government at Tokio, the authorities say, does not meet the issue. They cannot believe that Japan has seriously set up the contention that the Ryeshitelni was fully armed, when even her small arms and men had been taken off.

WON'T SEND BOATS OUT.

[BY THE ASSOCIATED PRESS—P.M.]

ST. PETERSBURG, Aug. 23, 2:15 a.m.—The news that the Navy Department at Washington absolutely denied that the United States warships at Shanghai had received instructions to assist in the protection of the neutrality of China or to in any way interfere with the Japanese warships, which news did not arrive until late tonight, put something of a damper on the feeling of satisfaction with which the earlier reports had been received.

Nevertheless, as stated in the Associated Press dispatch, the question relating to the cruiser Askold and the torpedo-boat destroyer Grozovoi is expected to be adjusted just as soon as China and Japan can come to an agreement and the ships be disarmed, the admiralty having decided that it would be suicidal to send them out against the superior forces of the Japanese lying in wait, and as announced in the dispatches last week, had already decided that the ships shall be disarmed.

The refusal of the Russian Consul-General at Shanghai to comply with the requests of the Taotai is, it is said at the Foreign Office, due to the fact that no agreement had previously been reached between the Chinese and Japanese authorities, and Russia did not propose to allow the Chinese to disarm the ships, as they did in the case of the Ryeshitelni at Chefoo, with the possibility that they might subsequently be attacked by the Japanese in port.

BROTHERS REUNITED.

Pasadena Man Figures in Incident at Michigan Hotel, Which Clears Up Old Mystery.

[BY THE ASSOCIATED PRESS—P.M.]

GRAND RAPIDS, Aug. 22.—Two brothers, one of whom has been tried for his life on the charge of murdering the other, met unexpectedly at a hotel in this city today. They are Edward S. Van Lieu of this city and Cornelius S. Van Lieu of Pasadena, Cal. The meeting cleared away a mystery of long standing and relieved one of the brothers of a shadow which has rested upon him for years.

Twenty years ago the brothers had quarreled in a tavern in Oneida county, N. Y.

After the quarrel, Edward returned to his home at Vernon Center, resolved never to recognize his brother again. Cornelius made a like resolution and, having no family, determined to go West and forget. He left without seeing any of the members of the family or his friends and without giving them any idea of his plans.

The next day after the departure of Cornelius a search was begun. The search was in vain and it was rumored that Cornelius had been struck by his brother and carried away. Edward was afterwards tried in the courts of Oneida County but set up a claim of self defense and the jury disagreed.

A second trial followed and he was discharged.

Five years ago Edward came West and located at Grand Rapids. Today he went to a local hotel to meet a friend on business. While there a stranged accosted him with the question "Is this Eddie Van Lieu?

"Yes," was the reply.

Inside of five minutes a dispatch was sent to the aged mother in Oneida county, N. Y., and another to the Oneida county attorney, informing them of a happy reunion. The brothers have decided to return to the old home at once to prove conclusively that Cornelius still lives.

ILLINOIS GUARDSMEN DROWN.

CHICAGO, Aug. 22.—In sight of scores of bathers, many of whom attempted to rescue them, two young men were drowned in the lake at the foot of Robbins Terrace. They were Martin Zronsin, 22 years old, and John Vinan, 19 years old. Both were members of the Second Regiment, Illinois National Guard. Neither could swim. Both dived with the intention of diving close to the beach, but ventured out farther than they expected.

BURNED BY A MOB.

CEDARTOWN (Ga.) Aug. 22.—Glover, a negro, was shot to death last night near the home of the white girl he had assaulted and his body dragged a distance of about a mile into the city and burned on the public square. A mob estimated at 500 composed of the shooting and burning party. The crime for which the negro was thus punished was criminal assault upon Lee Reeves, the thirteen-year-old daughter of a well-known farmer.

A SQUARE DEAL
Call in Today or This Evening and I'll Guarantee to Save You
Two hundred dollars on a piano. The store will be open every day and evening this week, or so many evenings this week as there are pianos left. The Pacific Music Company's great closing-out sale—437 South Broadway. I have several of our finest and most beautiful high-grade pianos such as "Knabe," "Steck," "Packard," "Fischer," "Baumeister" and "Ludwig" left yet, and bargains equal to anything that has been secured at any sale can yet be had by calling at once before the assortment is broken. In fact the finest piano that stood in the warerooom when the sale began has been overlooked and stands here yet. It is in case of dark English brown walnut of exceptional deep, rich and mellow tone. It sells for $425. But you must take a look at it and see what it can be had for. Have two magnificent "Packard" upright grands which are considered by many to be the equal of "Knabe." Either can be had at a fraction over half their regular retail price and on payments to suit any responsible buyer. Don't delay, for we are over half sold out in the first six days.
A. A. FISHER
General Agent for The Wiley B. Allen Co.

EAST THRO' YELLOWSTONE PARK.
For a little more money and time you can add the greatest trip in America to your eastern itinerary. The low rates during September and October via the
Chicago, Milwaukee & St. Paul Ry.
Make the trip to Chicago and return with side trip through Yellowstone Park, inexpensive. Excellent train service makes it pleasant.
Via Portland, St. Paul and the Pioneer Limited, or the Overland Limited and Omaha.
Call today for complete information and make your reservations early.
TICKETS
248 S. Spring St., Los Angeles.
E. K. GARRISON,
Traveling Passenger Agent.

Keep your eye on the Monk.
When you order Gin see that it is
Coates' Original Plymouth Gin
with a Monk on the label.
The standard Dry Gin for over 200 years.
The only Gin made and bottled at Plymouth, England.
Sold in bottles only.
NEW YORK & KENTUCKY CO.
Sole Agents for U. S.
222 Fifth Av., cor. 27th St., N. Y.

DOCKWEILER TAKES CHAIR.

Nominated by J. W. Mitchell of the Examiner.

White Withdraws in the Interest of Harmony.

McNabites Ride "Horses and Carts"—Nominees.

[BY DIRECT WIRE TO THE TIMES.]

SANTA CRUZ, Aug. 22.—[Exclusive Dispatch.] Isidore B. Dockweiller of Los Angeles was elected chairman of the Democratic State Convention today, and harmony in that party, according to the orators of the day, immediately became so thick that it could be cut with a knife, like old cheese.

The quality of this harmony is best shown by what preceded it. Dockweiller came to the convention with practically a solid delegation from south of the Tehachepi. At a caucus of the southern delegates this morning, 104 of the 105 delegates voted for Dockweiller, the other one declining to vote on the ground that he was a particular friend of Edward T. White, the opposing candidate.

White was introduced into the convention last Friday by that faction of the party known in San Francisco as "Horses and Carts," whose president is James H. O'Brien. The regular organization of the State, with which Gavin McNab affiliates, having previously united on Dockweiller, resented the injection of White, whose strength rested, they claimed, solely in the fact that he is a brother of the idolized California Democrat, the late Stephen M. White. Edward White did some inside-out running Saturday and Sunday by telephone and mail. At one time he would be a candidate and at another he would be out of it, thus keeping both supporters and opponents of his canvass guessing. Finally, O'Brien brought his candidate on the ground this morning. White arrived at 8 o'clock, and was met at the train by former Lieut.-Gov. William T. Jeter. The Watsonville farmer remained in consultation with "Horses and Carts" for two hours. Then it was decided that a careful canvass of delegates would be made, and if Dockweiller was found to have the votes, then White would withdraw. White then moved among his friends, of whom he has many. In the meantime "Horses and Carts" scurried for votes. Gavin McNab remarked suggestively: "They are up against a stone wall, covered with Harveyized steel."

As a result of the canvass of the supporters of White, they succeded in ra-ying about two hundred of the 730 delegates. They met with many disappointments. The South, from which they received their principal support last May, had gone to Dockweiller, and to add to the poignancy of the situation, John W. Mitchell, attorney for the Examiner in Los Angeles, was to nominate Dockweiller in the convention. The White men soon found that theirs was

forlorn hope, and they arranged a programme for the withdrawal of that candidate before the convention.

After the withdrawal of White from the chairmanship contest he was offered the nomination for Presidential elector by the regular organization. White took the matter under advisement and then accepted. He will be nominated tomorrow. In order to avoid discrimination, it has been decided to elect all Presidential electors "at large," instead of two "at large" and the remaining eight by Congressional districts, as has been customary.

The Committee on Selection of Presidential Electors met this evening and considered many names for that honorary office. Among those which the committee decided to recommend for nomination were Judge John Garber of Berkeley, J. Ross Clark of Los Angeles, the millionaire and the brother of the multi-millionaire Clark of Montana and the copper trust; Eugene Germain, merchant of Los Angeles and who was Consul to Zurich, Switzerland, under President Cleveland, and Edward White. The latter agreed to accept the nomination only with the understanding that he should not be required to pay the liberal assessment that is usually collected from nominees for Presidential electors.

MORE OF THE SAME.

[BY THE ASSOCIATED PRESS—P.M.]

SANTA CRUZ, Aug. 22.—Although the Democratic convention was wanting in the gladiatorial controversy that is accepted in the ranks as an augury of success, the surface placidity of the assemblage was rippled by two surprises—surprises, at least, to those not privileged with an early view of the programme. The proceedings of today again demonstrated that the regular organization, or that which is popularly presumed to be guided by Gavin McNab of San Francisco, is in control of the machinery of the Democracy of the state. The demonstration did not come in the form of a contest, but rather in the shape of a virtual confession of weakness from the so-called Democratic League.

This was one of the unlooked-for surprises of the day. The other was the verbal castigation administered by State Chairman Spellacy to the warring factions of San Francisco in his opening speech. Chairman of State Central Committees are presumably bound by custom to confine their remarks to congratulatory phrases and solicitous predictions, but Spellacy departed from the conventional, and verbally spanked the "McNabites" and the "Horses and Carts" for dragging their city quarrels into the State assemblage.

Isidore B. Dockweiller of Los Angeles, the "organization" candidate, was elected chairman without opposition, because Edward White refused to enter the list against the southerner. White had been selected by the league to make the fight, but he declined to stand unless victory was certain, and an investigation revealed to him that Dockweiller had a majority of the votes. However, he consented to allow his name to be presented, with the understanding that he should withdraw it in the interest of harmony.

IN ARMORY HALL.

The delegates assembled at Armory Hall, which had been very handsomely decorated by the local citizens' committee. Flowers, ferns, palms, greens and flags and bunting had been profusely placed within the building with artistic taste. The platform was made particularly attractive. Above the chairman's desk were displayed portraits of the national standard bearers of the party.

SPELLACY WIT.

After Chairman Spellacy of the State Central Committee had signaled for order, he introduced Mayor D. C. Clark of Santa Cruz, who spoke of his pleasure in welcoming the Democracy and advised harmony in the deliberations of the delegates. Chairman Spellacy wittily opened his remarks by saying:

"I trust you will not construe what I am about to say as a speech. If my ancestor, Brian Boru, heard me say I was about to make a speech he would stuff cotton in his ears, turn over in his grave and say, 'Don't do it, Tim, for you have children of your own.'

"I deem it a pleasure to call this convention to order, for never before was the California Democracy so well united, with the exception of San Francisco. And to you, gentlemen of San Francisco, if the Democracy you represent is pure, you will get in line and stop your quarreling. I have no political ax to grind. I have no political aspirations. I am as high in the councils of the party as it is possible to get, and from that position I will advise San Francisco. I was in that city lately, and from all of the talk I heard one would imagine that McNab and the 'Horses and Carts' were the nominees of the St. Louis convention.

"It is a shame, this bickering and broil. There should be less talk in San Francisco of the McNabites and the 'Horses and Carts' and more of Parker and Davis. If I held the power I would find out from whence comes this strife, and I would read out of the party every man that is responsible for trouble.

"From this we can turn to a contemplation of the campaign before us. I congratulate you on the bright prospects of victory for our party—both State and national—in November. St. Louis has given us a ticket that inspires our hope. No Democrat with such leaders can now find excuse to falter at the threshold of victory. If you have a quarrel in your neighborhood, end it and give your hammer to your Republican neighbor."

Spellacy's announcement of the first order of business met with response from John W. Mitchell of Los Angeles, who had been chosen to present the name of Dockweiler. Mitchell stole some of the thunder of the other side by discounting the presentation of Edward White's name. He declared there was nothing to be said of the late Stephen M. White, the candidate's brother, that the supporters of Dockweiler would not repeat and indorse, but they believed that the man from Watsonville had entered the fight too late.

CHEERS FOR WHITE.

John J. Barrett of San Francisco eloquently placed Edward White in nomination. When Barrett had concluded, after dwelling briefly upon the personality of his candidate, the convention broke into a storm of cheers, whereupon White rose to address the convention. His resemblance to his brother is remarkable, and the delegates quickly recognized him.

Under urging, he ascended to the platform. He said he believed it devolved upon him to define his position. The Democratic party in the past had been too badly torn by dissension and factional strife, and he often thought that if the belligerents had exhibited the same zeal in fighting the enemy that they did in fighting one another, the party would win more victories.

"We must get together and fight for the common good, in order to bring California's electoral vote to Parker and Davis," said White. "Therefore I do not think it wise to inject a contest into this convention, and while thanking all of my supporters, I have thought it best to withdraw my name, and in taking this step I wish to say that this is not the first time that a man of my name and blood has stood on a Democratic platform and waived aside his personal ambitions for the good of the party."

DOCKWEILER SPEAKS.

On White's motion, Dockweiler was unanimously declared the convention's choice for chairman. Barrett, White and Mitchell were appointed to escort Dockweiler to his station, from which he said: "I do not regard my election as personal, but as a recognition of the united Democracy of Southern California. The day of dissension has passed away. We no longer have Cleveland, Bryan or Hearst Democrats, but throughout the length and breadth of the land we find only Parker and Davis Democrats. The withdrawal of Mr. White has again placed me under deep obligation to that family and name. At the feet of Stephen M. White I learned the principles of Democracy, and I always followed his lead. In my actions as chairman I shall be impartial. I am no man's man. I belong to no faction. My ambition is to be known as a humble Democrat, working for the success of his party."

Upon the suggestion of Frank Gould, the secretaries and clerks named by the Citizens' Committee of Santa Cruz were accepted as the officers of the convention. The secretaries are W. P. Netherton of this place and Thomas Cleary of San Francisco. Motions for the appointment of the customary committees were made.

Frank Gould presented a resolution in memory of the late Gen. Joseph Hamilton, which was adopted by a rising vote.

The chairman was authorized to appoint a committee of ten to present the names of electors. Recess was then taken, and when the convention reassembled Chairman Dockweiller announced the committees. An effort to force a final adjournment tonight met with strong opposition, and the delegates will meet again tomorrow at 10 o'clock.

COMMITTEE CHAIRMAN.

E. E. Leake was named chairman of the Committee on Credentials; John W. Mitchell, chairman of Permanent Organization and Order of Business; John E. Raker, Platform and Resolutions.

FOR CONGRESS.

The following Congressional nominations were made tonight by the District conventions: Second, Theodore Bell; Fourth, E. J. Livernash; Sixth, William M. Conley; Seventh, W. Owen Morton.

In the First District, the convention met and nominated A. Caminetti for Congress, despite his repeated protests. Caminetti said his circumstances were such that he did not feel free to enter on the expenses that the campaign would involve. It was decided that the convention should meet again tomorrow morning, when Caminetti will give his final answer.

In the Thirty-first District Convention, F. P. Felez of Salinas was nominated for State Senator.

RESERVES RESPOND EAGERLY.

VLADIVOSTOK, Aug. 22.—[By Asiatic Cable.] Repairs to the cruisers Rossia and Gromobol are proceeding rapidly. It is believed it will be possible to complete them without docking the vessels, and that they will therefore take a comparatively short time.

There is a big reserve of naval guns now all ready for installation and officers and men have been already chosen from the Siberian Reserves to fill up the places of those who were killed or wounded in the fight with Vice-Admiral Kamimura's squadron.

The reserves responded to the call eagerly, despite the fact that most of them are married and that they have had a terrible object-lesson in the crowd of wounded already in the hospitals here. The wounded, on the other hand, are not viewing these preparations with equanimity. The first complaints they have uttered have been against having their places filled.

The condition of the wounded generally is good, and only one has died since they were brought ashore. Those whose cases are the most severe are pleading not to be removed from Vladivostok, in the fear that they will not get back to their ships.

The funeral of Capt. Berlinski of the Rossia, who was killed at the outset of the fight and who was buried last Wednesday, was most impressive. Viceroy Alexieff, Vice-Admiral Skrydloff, Lieut.-Gen. Linevitch and all the military and naval officers who were able to attend, waited at the pier to receive the coffin. The flags on all the vessels in the harbor were at half-mast, and the warships fired a salute.

The coffin, draped with flags and covered with wreaths, was followed by a battalion of soldiers and a body of sailors and by an immense procession of the populace, while the bands rendered solemn music. The chaplain of the Rossia, who officiated, broke down at the side of the grave, and was unable to conclude the service.

A severe storm, accompanied by heavy rain, prevails in this region today.

STATE FAIR RACES.

SACRAMENTO, Aug. 22.—There was a slim attendance at Agricultural Park to witness the opening of the State Fair races, and betting was light. Only Paris mutuals and auction pools were sold, bookmaking being barred by the State Fair directors. The attendance was about the same as on the opening day of last season's fair. The weather was cool and pleasant and the track fast. Summary:

Occident Stake, trotting, value $3055; Almaden, b.c (Direct-Rose McKinney) 3 4 3 2 1 1 1
Marvin Wilkes, bl.c (Don Marvin-Nora S.) 1 3 4 1 3 2 2
Carlokin, bl. c. (McKinney-Carlotta Wilkes.) 4 1 1 4 2 3 3
Neergard 2 2 2 3 4 4 4
Time, 2:18, 2:21½, 2:22¼, 2:23, 2:24½, 2:25¾, 2:28.

Trotting, 2:30 class, purse $600; J. H. Minor's br.g. Morosco (Wayland W.-Lady Moore) F. C. Cabney, won; P. H. McEvers' bl.s. Milbrae (Prince Airlie-Fearless,) McEvers, second; best time 2:16½.

Six furlongs, three-year-olds and upward, purse $225: C. F. Hobart's ch. g., North Pole (Commercial Traveler-Reel,) Bozeman (112;) Allen & Knight's bl. g., Tuck Back (Imp. Friar Tuck-Lilly R.,) Desmond (112;) James Martin & Co.'s bl. g., Zenonian (Montana-Hanna Moore,) Hobart (106;) Dr. Birdsall, Samar, Wondering Boy, Nakana, Etna C. also ran. Gray Morn left; time 1:15⅘.

Two-year-olds, five furlongs, purse $225: S. Judge & Co.'s br. g. Edgcliff (Eddie Jones-Shasta Water,) Henderson, 108; Frank Meickle's ch. f., Gossiper (Col. Wheeler-Confidante,) Bozeman, 103; James Martin & Co.'s ch. c., Celeres (Maxeo,) Hobart, 108. Chestnut, Abby A. and Glenfirman also ran; time 1:02⅘.

POKER DIVE RAIDED.

Police Descend Upon a Gambling Room on Main Street and Arrest Seven Men.

The first raid of a card-playing establishment in many months occurred shortly before 2 o'clock this morning, when Patrolmen Walsh and Mart entered the rooms above Martin's restaurant at No. 123 South Main street and arrested seven men.

The officers caught onto the bell signals used at the place and when the proper rings were given the door was opened. Immediately a wild scramble ensued, the men hiding money and chips in an adjoining bedroom.

Chips, tables and paraphernalia were confiscated by the police and taken to the Police Station. The men gave their names as follows: A. P. Dominguez, Camillo Silvas, George Hedges, C. Conley, R. F. Wetzell, J. S. Simpson and Dan Burr. Dominguez is a partner of David Haskell and the two have been conducting the place for several months. He says that only a friendly game was being played and claims that he is not amenable to the law. When searched the men had several hundred dollars in gold and many chips in their possession.

Knights Templars at San Francisco.

Special train leaves Los Angeles, via Southern Pacific, at 9 a.m. Sunday, September 4, to accommodate the Knights Templars. Rate will be $15 for round trip, which rate will be good on all trains from September 1 to September 5, inclusive. Return limit, September 26. Inquire at Southern Pacific office, No. 261 South Spring street.

No More Free Rides to San Diego.

After September 26, but you can now get contract for one lot by paying $1 down and get free railroad ticket for round trip. Apply Carlson Investment Co., 124 South Broadway.

SCRAMBLE TO LOAD FLOUR.

TACOMA, Aug. 22.—[Exclusive Dispatch.] The British steamship Quito arrived today from Nanaimo to load flour for Japanese ports, under charter by Frank Waterhouse & Co. She will commence loading tomorrow. She was chartered to load here after a sharp struggle with the Portland Asiatic Steamship Company of Portland, which wanted her for the same purpose. Portland firms have 3000 tons of flour awaiting transportation, part of which will likely be shipped here by rail and thence exported on the Quito. Further scramble for tonnage is expected in anticipation of the new import duties established by Japan and becoming effective October 1. The steamship Oanfa, now loading here, will carry 11,000 tons of cargo, part of which will be flour.

Balfour, Guthrie & Co. have petitioned the State Department, through Senator Foster, to obtain from Russia payment for flour on the steamship Calchas, which was seized in Japanese water by the Vladivostok squadron, and her cargo confiscated. The firm contends the flour was consigned to private parties in Japan, and was not contraband.

MRS. MAYBRICK ARRIVES.

NEW YORK, Aug. 22.—The steamship Vaderland, from Antwerp, with Mrs. Florence Maybrick on board, was sighted southeast of Fire Island at 9 o'clock tonight.

TRAINWRECK IN KANSAS.

TOPEKA (Kan.) Aug. 22.—Santa Fé passenger train No. 17 was derailed seven miles east of Topeka shortly after midnight. At least six were injured. The train was in charge of Conductor George Colbert and Engineer John Havaland. Five cars, two coaches, a chair car and a Pullman car are in the ditch.

SHIPS I SENT TO SEA.

There's a beautiful harbor that's all my own,
That nobody shares with me;
And whether the clouds are dark or blue
My ships go out to sea.
Each morning a messenger white I send
To the distant ports unknown;
And I gazingly stand on the shining sands
To wait for its coming home.

When I was a child I would send away
My tiny bright ships to sea;
And when they would crash on a cruel rock,
My heart would nigh breaking be—
For I knew not then of the waiting shoal
Or the perilous, hidden reef,
And failing to guide my ships aright
They were certain to come to grief.

Ah, many the lesson I've learned since then,
And wisdom has come with years!
But when some dear ship that I loved is lost
I feel the same rush of tears.
The only difference is when they pass,
I courageously send once more
Another ship that is stronger built
Than the one that I launched before

And to different ports they are bound away,
These ships that are dear to me;
For laden down with a precious freight
They baffle the winds and sea.
And even if skies be threatening storm,
Or perils of sea o'erwhelm,
They sail undaunted to harbor safe,
When hope is at the helm.

One lowering day when life was sad,
I sailed to another shore,
To the port of Dreams, and in rapture there
I lived 'til the dreams were o'er.
And once I sailed to the port of Love—
A clasp, a kiss, a sigh,
And the ship was tossed in a torrent mad;
But the storm had passed me by.

'Tis well that we all have ships in sight,
And even that one be lost;
For our knowledge is small, and we never know
What return of the ship had cost.
For the ship that sailed and never returned
In our minds will forever be
The one that was treasured the most of all,
The ship that was lost at sea.
—[Adele Whitgreave, in New York Tribune.

A Physician's Diplomacy.

Some Philadelphia physicians recently were playfully discussing the diplomacy to be employed with young mothers.

"When I am called to a house where is a baby whose sex I do not know," said one, "I am always embarrassed as to how to speak of it. A mother always feels better if you ask her: 'How is the little girl?' or 'How is the little boy?' as the case may be, as she usually takes pride in the sex of the child, whichever it is."

One of the most famous physicians in the world remarked:

"I never have any trouble in that regard. I make it a rule to call all babies whose sex is unknown to me 'Francis.' The mother doesn't know whether I spell it with an 'i' or an 'e.'"—[Philadelphia Ledger.

Scarce Meat May be a Blessing

Giving one the chance to try the tremendous value of a complete change of diet.

TRY THIS FOR BREAKFAST:

A little Fruit,

A dish of Grape-Nuts and Cream,

Two slices of hard Toast,

A cup of hot, well-made

Postum Food Coffee.

That's all, and you feel clean and well-fed until lunch.

THEN REPEAT,

And for dinner at night have plenty of meat and vegetables and a Grape-Nuts pudding.

Such a diet will make a change in your health and strength worth trial.

"There's a reason."

NO PROSECUTION OF MAN OF THE KNIFE.

"PEG-LEG" BARBER, who stuck a jack knife into a Santa Fé freight engineer, will probably escape prosecution.

S. T. Belden, the freight engineer, is said to have backed out of prosecuting him.

Peg-leg is out on $3000 bonds waiting for something to happen to Belden. Nothing has happened except that Belden is recovering.

It was said yesterday that the case will be dismissed without further proceedings.

Peg-leg has claimed from the first that he acted in self-defense, but that isn't the basis of dismissal, according to report.

The fracas took place near the Arcade Depot. Belden was taken to the receiving Hospital with a wound in his side. He gave the name of F. F. Hays and refused to tell who had hurt him.

The police soon learned that "Peg-leg" had stuck him during the course of a drunken fight over a hack's fee. Peg-leg, after the scrimmage, had mounted his hack and driven rapidly away.

Officers found him at his hack stand. When arrested Peg-leg protested that he was just coming in to give himself up; that he had not done so before because he did not know that he had hurt the man.

He was released on $1000 bonds, but as the man's condition became steadily worse, he was rearrested and his bond was increased to $3000, which he readily gave.

Now Belden is reported by his physicians to be out of danger.

Prosecution is considered to be practically useless, as the whole crowd was drunk and no one knows exactly how the trouble did happen.

ONE PRICE PICTURES FURNITURE CARPETS DRAPERIES PLAIN FIGURES

Store Closed Saturday Afternoons During August for the Benefit of Our Employees.

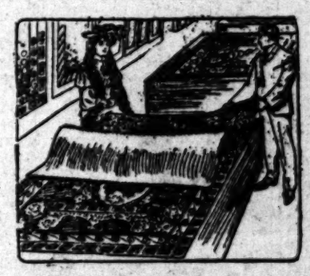

Wilton Rugs $1.60

We place on sale for this week a big lot of Wilton Rugs in beautiful Oriental designs at choice for $1.60. They are 27x54 inches in size.

The prices of the 9x12 Rugs, as quoted below, represent the finest goods that can be made. The patterns are all choice, being what is termed "first selection." Our buyer is always first in the market. Our patterns are the best, prettiest and most desirable.

All rugs are priced in proportion to the quotations. The 9x12 is a practical carpet size. If you want them smaller we have them. Sizes range from 1½x3 feet to 11½x15.

French Wilton Rugs, genuine, 9x12 ft., $55.00
Best grade Axminster Rugs, 9x12 ft., $30.00
Best grade Body Brussels Rugs, 9x12, $27.50
Best Pro-Brussels Rugs, 9x12 ft., - - $12.00
Best All Wool Ingrain Rugs, 9x12 ft., $9.00

BARKER BROTHERS

LAST WEEK

Your Choice of Any $20, $22.50, $25 Suitings

$17.50

Hundreds of men have been waiting for some convenient time in order to get measured for one of these suits. There will be a lively scramble this week, for Saturday night ends the big sale.

Our suits satisfy the most critical men. Take your choice of any $20.00, $22.50, $25.00 suiting. Tell us how you would like to have it made up and it is yours for $17.50.

Eisner & Co. TAILORS

120 and 122 South Spring St.

Burlington Route

TOURIST SLEEPERS FOR ST. LOUIS.

DATES:

SEPTEMBER 1, 5, 6, 7, 19, 28.
OCTOBER 3, 4, 5, 19, 26.

FROM LOS ANGELES:

Via Coast line 1:40 p.m. with day light ride through Salt Lake City and Scienic Colorado, over Rio Grande Railway. A standard through sleeper to St. Louis every day at 6 p.m. from San Francisco. Same route.

RATES:

All the low Special World's Fair Excursion Rates authorized from California points apply for these Burlington Excursions; other Excursions on frequent dates to Chicago.

Call on or write
Dist. Passenger Agent, W. W. ELLIOTT, Burlington Ticket Office.
222 So. Spring St., Los Angeles.

PURE ICE CREAM.... Is a Luxury and Hard to Get. However, if you can afford the above, you can depend on MAPLE GROVE.
MAPLE GROVE CREAMERY, 365 S. Olive
Main 2317. Home 904.

Steck, Fischer, Knabe PIANOS.
PACIFIC MUSIC CO., 437-9 South Broadway.

Oriental Rugs Cleaned Repaired Paul Courian 412 South Spring St.

Auctions.

Auction
Wednesday, August 24th.
10 A. M.
143 West Fifth Street

Consigned for immediate sale, 1 fine upright piano; solid mahogany chairs and tables, beautiful uprights and mantle folding beds; mahogany and oak rockers; Roman chairs; fine golden oak bookcases and China closets; hall, writing desks; leather and upholstered couches; fine round extension table and dining chairs; sanitary couches; oak buffets and hall trees; pictures; portieres; bedroom suites; odd and enameled dressers and commodes; stands; springs; mattresses and bedding; 1 cabinet organ; 9x12 axminster and velvet rugs; carpets and art squares; dishes; combination gasoline stoves; refrigerators; cook stoves; kitchen range; etc. Everything will be sold without reserve or limit.

Rhoades, Reed & Rhoades, Auctioneers
Both Phones.

Auction
FURNITURE
Ely Stern & Co.,
Will sell at their rooms, 825 South Spring St., Tuesday morning at 10:30 a. m., a large lot of furniture consisting of 25 carpets of all kinds; fine upright piano, one organ, folding beds, bedsteads, sideboards, fine Davenport lounges, dining room furniture, center tables, bedroom suites, hall racks, stands, mattresses, comforts, bookcases, roll desks, office chairs, couches, rockers, dressers, commodes, fine pictures, chinaware, rugs, dishes, stoves, and numerous other articles of household furniture. Sale positive without reserve.
ELY STERN & CO., Auctioneers
825 S. Spring Street.

Auction
Of high grade furniture of a 6 room cottage, 1359 Thirtieth Place, Thursday, Aug. 25th at 10 a. m., consisting of elegant polished mahogany chairs, rockers, divans and center tables; lace curtains, portieres, oak bedroom suite, leather couches, body brussels carpets and rugs, exquisite quartered oak buffet, round extension table and hall chairs to match, iron bed, refrigerator, china, glassware, kitchen tables, stoves, kitchen utensils, etc.
C. M. STEVENS, Auctioneer
Office 203 Tajo Bldg. Both phones. Take the University Traction car.

AUCTION
Thursday, Aug. 25th, 10 a. m.
On the S. H. Woodard Ranch, 11 miles northwest of Gardena.
9 head of fine milk cows, 1 thoroughbred Durham bull, 1 fine bear, 1 fine brood sow. Some of the above cows are Jerseys and Holsteins; all milking now and an extra fine lot. The sale will be absolute and without reserve. Terms: A credit of six months time will be given on sums over $50 with notes bearing 8 per cent. interest and approved security. Two per cent. discount for cash on time sales. Take Electric cars to Strawberry Park.
Rhoades, Reed & Rhoades, Auctioneers
A. L. BEEM, Owner. 143 West 5th St. Both Phones.

Ely Stern & Co., Auctioneers.
Have you anything to sell?
Do you wish to buy anything?
Do you need a partner?
Do you wish any advice?
Do you need money?
Business strictly confidential.
ELY STERN & CO., 825 S. SPRING

C. M. STEVENS
Furniture and General Auctioneer
Office 203 TAJO BUILDING

Thos. B. Clark
Auctioneer, 131 S. B'dway. Green 1275. Home 1275

Tape Worms
And other Parasites Removed
Dr. Smith & Arnold
327½ S. Broadway

LIQUOZONE FREE
Any sick person who has never used Liquozone should write the Liquid Ozone Co., Chicago. They will send you an order on your druggist for a 50-cent bottle free, if you will state the disease you

BOY'S CLIMB TO SURE DE

ELECTROCUTED WHILE NEAR HIS HOME.

Awful Fate of Whittier and the Consuming Grief Widowed Mother—Funeral Will Be Held This After Friends Church.

Whittier Beeson, a bright years, who resided with his mother and two older brothers 407 South Fremont avenue, stantly killed yesterday by 15 of electricity shooting through which was hurled in a lifeless the ground at the foot of a pole. The dead boy was the his mother, who now lies grie life out at the heart-crushing has befallen her.

Yesterday a crowd of boys street and Fremont avenue they would have some fun climbing a telephone pole and sliding guy cable that extends from to a point high up on the pole.

They had probably done the thing many times before, but ye condition existed on that meant death to anybody who it, and did anything to complet cuit.

Harrold Shaw, a boy of 14 first went up the pole part wa by one of the unexplainable my of electricity, got a shock that s in haste down again. How he such a shock and yet was not a marvel, for in the middle of h is burned a spot as if seared by hot iron.

He was so frightened by his ence that he endeavored to di other boys from ascending the but Whittier Beeson was a cour little fellow and would not be ened from his sport.

He ascended the pole to a hei about twenty-five feet, reached o grasped the guy-cable with the tion of sliding to the ground. stant he touched it he closed a c circuit from the electric-light wire by some means had sagged an rested on one of the iron spikes in the side of the telephone pole step, thus making the pole a pa the circuit.

The crowd of boys on the ground watched him with much uneasi and had just begun to think fright after all, when Whittier's dropped back and he pitched hea to the ground. He was appare killed the instant the current str his body and was perfectly lif when he reached the ground. The was taken to the undertaking es lishment of Pierce Brothers, where Jaques will be held this morning, o'clock.

The sorrowing mother is Mrs. N C. Beeson, whose husband died se years ago and left her with three s She has made a heroic struggle has kept them in a comfortable h and both she and her boys have b among the most highly-respected p ple in that part of the city. Mrs. B son is an educated woman of unus ability and business tact, and is on of the Friends Church, of which R Levi Barr is pastor at the corner Third and Fremont. The funeral her baby boy will be held at th church today at 1 o'clock and the will be taken to Whittier for interm in the Friends graveyard.

Last night when some one offer consolation, Mrs. Beeson, who lay kneeling on the couch, said plaintively, in a broken voice:

"Yes, but he was my baby."

When asked to remember that t death of her boy is past recall and s must not grieve too sorely, she said:

"But that does not keep my he from breaking."

Mrs. Beeson is a beautiful young w man of attractive personality and h grief is most distressing to behold.

BRIDE FOR LUKE.

San Pedro's Water Front King Couldn Get Site, but He's Happy Just the Same.

Luke Kelly, the king of the San Pedro water front, has taken unto himself a wife.

She was Miss Mabel Hillman of Pomona. They were married here yesterday.

Fancy wedding tours for celebrities being quite the rage, such as horseback rides through the mountains, honeymoons in house boats, etc., Mister Kelley has taken his bride to San Francisco, where he will see his old friend Jim Jeffries kill the miner from Montana.

For some time San Pedro has had suspicions that something was the matter with Kelly. The uneasiness has spread from Happy Valley to the breakwater.

It was first supposed that His Majesty was miffed because he was denied 2500 feet of the harbor front for a bath-house as he naked. It was contended that much wasn't necessary for a bath. Of late more alarming symptoms developed, however.

Luke not only gave up his saloon, but recently extended a formal welcome to Francis Murphy to enter his dominions.

For some time a neat little house has been going up on Ninth street in San Pedro, in which Luke seemed to take more than a friendly interest.

Upon Luke's countenance there came to be habitually a pensive, far-away look—about as far away as Pomona.

Luke used to be a great cronny of Jim Jeffries. On the "champ's" last visit Luke saw him a saddened and subdued man, there being a Mrs. Jeff. Knowing they could no more view the breakwater by moonlight, Luke, he went and done it," too.

The bride was a Pomona girl, but for some time conducted a millinery shop in San Pedro.

They were married yesterday by Rev. Mr. Jacobsen, an Episcopal minister, now of San Diego, but who used to live at San Pedro.

GET HERE QUICK

If You Want to do Business With Me, Am Now on the Round-up.

I am in a position to positively save you two hundred dollars on a piano today and on some styles as much as this.

Our reasons for doing so are genuine, and have been frankly stated.

I am closing out the Pacific Music Co.'s entire stock of fine, high-grade pianos, and wish to do so quickly. It would be impossible to sell 156 pianos in ten days at a profit. We recognized this at the start, and placed every piano on sale at its actual factory cost to us as it stands on the floor.

We have made the terms so easy—$5 down and $10 a month—that those even in the most moderate circumstances need not be shut out.

These are sold over ninety pianos in six days, and have over seventy yet to sell. Each one is a bargain within itself that could be sold for more money after five years' use.

The above are absolute facts as they can be found on investigation at our warerooms, 437 South Broadway.

A. A. FISHER, Gen'l Agt.
For the Wiley B. Allen Co.

1.60

iful Oriental de-
t goods that can
selection." Our
ettiest and most

x12 is a practical
from 1¼x3 feet

., $55.00
$30.00
, $27.50
$12.00
, $9.00

Auctions.

uction

esday, August 24th.
10 A. M.
West Fifth Street

immediate sale, 1 fine upright
mahogany chairs and tables, bevel
and mantle folding beds; roll
of oak rockers; Roman chairs; fine
sideboards and China closets; ladies'
leather and upholstered couches;
tension table and dining chairs,
ines; oak buffets and hall trees;
ers; bedroom suites; odd beds
dressers and commodes; stands,
tresses and velvet rugs; one
ministers; dishes; combination kit-
refrigerators; cook stoves; gas
Everything will be sold without
mit.

Rhoades, Reed & Rhoades,
nes. Auctioneers

uction

URNITURE
Stern & Co.,
their rooms, 825 South Spring St.,
ning at 10:30 a. m., a large lot of
sisting of 25 carpets of all kinds;
piano, one organ, folding bed, iron
ers, fine Davenport lounge, dining
rs, center tables, bedroom suits,
rings, mattresses, comforts, book
desks, office chairs, cots, book
commodes, fine pictures, china
kitchen stoves, and numerous other
ete positive without reserve.
LY STERN & CO., Auctioneers.
ing Street.

uction

rade furniture of a 6 room
59 Thirtieth Place, Thurs
25th at 10 a. m., consisting
polished mahogany chairs
ivans and center tables; lace
portieres, oak bedroom suite
tches, body brussels carpet
exquisite quartered oak buf
extension table and han
hairs to match, iron beds
or, china, glassware, kitche
ves, kitchen utensils, etc.
M. STEVENS, Auctioneer
o Bldg. Both phones. Take li
traction car.

UCTION

y, Aug. 25th, 10 a. m.
ft. Woodard Ranch, 1¼ mile
rthwest of Gardena.
milk cows, 1 thoroughbred Du
ine boar, 1 fine brood sow. Seve
cows are jerseys and Holstein
now and an extra fine lot. Thi
absolute and without reserve
redit of six months time will b
ms over $40 with notes bearing
rest and approved security. Tw
iscount for cash on time sale
cars to Strawberry Park.
Reed & Rhoades, Auct's
EM, 143 West 5th St
Both Phones.

ern & Co., Auctioneers

ything to sell?
ish to buy anything?
ou need a partner?
o you wish any advice?
Do you need money?
Business strictly confidential
RN & CO., 825 S. SPRING

M. STEVENS
ire and General Auctioneer
203 TAJO BUILDING

s. B. Clark

21 S. B'dway. Green 1273. Home 19

Tape Worms
And other Parasites
Removed.
Dr. Smith & Arnold
207½ S. Broadway.

LIQUOZONE FREE
persons who has never used Liquozone, the Liquid Ozone Co., 1
ave., Chicago. They will send you
your druggist for a 50-cent bottle
will state the disease you

BOY'S CLIMB TO SURE DEATH.

ELECTROCUTED WHILE AT PLAY NEAR HIS HOME.

Awful Fate of Whittier Beeson and the Consuming Grief of His Widowed Mother—Funeral of Child Will Be Held This Afternoon at Friends Church.

Whittier Beeson, a bright boy of 10 years, who resided with his widowed mother and two older brothers at No. 407 South Fremont avenue, was instantly killed yesterday by 15,000 volts of electricity shooting thrpugh his body which was hurled in a lifeless mass to the ground at the foot of a telephone pole. The dead boy was the idol of his mother, who now lies grieving her life out at the heart-crushing blow that has befallen her.

Yesterday a crowd of boys at Third street and Fremont avenue thought they would have some fun climbing up a telephone pole and sliding down the guy cable that extends from the curb to a point high up on the pole.

They had probably done the same thing many times before, but yesterday a condition existed on that pole that meant death to anybody who ascended it, and did anything to complete a circuit.

Harrold Shaw, a boy of 14 years, first went up the pole part way, and by one of the unexplainable mysteries of electricity, got a shock that sent him in haste down again. How he received such a shock and yet was not killed is a marvel, for in the middle of his back is burned a spot as if seared by a red-hot iron.

He was so frightened by his experience that he endeavored to dissuade other boys from ascending the pole, but Whittier Beeson was a courageous little fellow and would not be frightened from his sport.

He ascended the pole to a height of about twenty-five feet, reached out and grasped the guy-cable with the intention of sliding to the ground. The instant he touched it he closed a deadly circuit from the electric-light wire that by some means had sagged until it rested out one of the iron spikes driven in the side of the telephone pole for a step, thus making the pole a part of the circuit.

The crowd of boys on the ground had watched him with much uneasiness, and had just begun to thing it was fright after all, when Whittier's head dropped back and he pitched headlong to the ground. He was apparently killed the instant the current entered his body and was perfectly lifeless when he reached the ground. The body was taken to the undertaking establishment of Pierce Brothers, where an inquest will be held this morning at 9 o'clock.

The sorrowing mother is Mrs. Nettie C. Beeson, whose husband died several years ago and left her with three boys. She has made a heroic struggle and has kept them in a comfortable home and both she and her boys have been among the most highly-respected people in that part of the city. Mrs. Beeson is an educated woman of unusual ability and business tact, and is clerk of the Friends Church, of which Rev. Levi Barr is pastor at the corner of Third and Fremont. The funeral of her baby boy will be held at that church today at 1 o'clock and the body will be taken to Whittier for interment in the Friends graveyard.

Last night when some one offered consolation, Mrs. Beeson, who lay sobbing on the couch, said plaintively, in a broken voice:

"Yes, but he was my baby."

When asked to remember that the death of her boy is past recall and she must not grieve too sorely, she said:

"But that does not keep my heart from breaking."

Mrs. Beeson is a beautiful young woman of attractive personality and her grief is most distressing to behold.

BRIDE FOR LUKE.

San Pedro's Water Front King Couldn't Get Site, but He's Happy Just the Same.

Luke Kelly, the king of the San Pedro water front, has taken unto himself a wife.

She was Miss Mabel Hillman of Pomona. They were married here yesterday.

Fancy wedding tours for celebrities are quite the rage, such as horseback rides through the mountains, honeymoons in house boats, etc., Mister Kelley has taken his bride to San Francisco, where he will see his old friend Jim Jeffries kill the miner from Montana.

For some time San Pedro has had suspicions that something was the matter with Kelly. The uneasiness has spread from Happy Valley to the breakwater.

It was first supposed that His Majesty was miffed because he was denied 200 feet of the harbor front for a bath-house as he asked. It was contended that much wasn't necessary for a bath. Of late more alarming symptoms developed, however.

Luke not only gave up his saloon, but recently extended a formal welcome to Francis Murphy to enter his dominions.

For some time a neat little house has been going up on Ninth street in San Pedro, in which Luke seemed to take more than a friendly interest.

Upon Luke's countenance there came to be habitually a pensive, far-away look—about as far away as Pomona. Luke used to be a great croney of Jim Jeffries. On the "champ's" last visit Luke saw him a saddened and subdued man, there being a Mrs. Jeff. Knowing they could no more view the breakwater by moonlight, Luke, he "went and done it," too.

The bride was a Pomona girl, but for some time conducted a millinery shop in San Pedro.

They were married yesterday by Rev. Mr. Jacobsen, an Episcopal minister, now of San Diego, but who used to live at San Pedro.

GET HERE QUICK

If You Want to do Business With Me, Am Now on the Round-up.

I am in a position to positively save you two hundred dollars on a piano today and on some styles as much as $250.

Our reasons for doing so are genuine, and have been frankly stated.

I am closing out the Pacific Music Co.'s entire stock of fine, high-grade pianos, and wish to do so quickly.

It would be impossible to sell 156 pianos in ten days at a profit. We recognize this at the start, and placed every piano on sale at its actual factory cost to us as it stands on the floor.

We have made the terms so easy—$25 down and $10 a month—that those even in the most moderate circumstances need not be shut out.

I have sold over ninety pianos in six days and have over seventy yet to sell each one a bargain within itself that could be sold for more money after five years' use.

The above are absolute facts as they will be found on investigation at our warerooms, 437 South Broadway.

A. A. FISHER, Gen'l Agt.
For the Wiley B. Allen Co.

TAMES STUBBORN JOHN.

Mary She Does It and Now They'll A-boating Go Together Over Seas.

"There ain't no law in the United States can compel me to sign that ticket. You can't make me sign it. We won't ride on your boat to San Francisco. Come, Mary, we will go up on the train."

A tall, gray-haired old man made this remark at the office of one of the steamship companies yesterday afternoon. Angrily pulling his beard with one hand he grabbed a neatly-dressed old lady with the other and strode toward the door.

The manager was stumped.

"Er—a minute, there, please. There is some mistake. Let me explain," he called, leaning far over the counter.

The nice old lady pulled her escort back. "You better sign. We don't want to miss that fine sea trip. My heart is just set on it, John. I'll sign if you will," and they were once more lined up in front of the desk.

"But all them conditions," blurted her partner. "It says that if the ship sinks and you are dumped in the middle of the ocean that you are landed. I ain't a-goings to sign, unless you make me. 'Course if you insist Mary, I 'spose I will have to."

"You better sign, John," was all she said.

Fumbling in his pocket, the old man drew out a pair of spectacles, wiped them, pulled his heard, spat on the floor, picked up the pen and very slowly signed his name.

"Now Mary you sign," he said, handing her the pen.

"What shall I sign?" she asked timidly, her soft, wrinkled cheeks flushing a pretty red.

"Your name, 'course," he blurted, pulling his heard some more. "We didn't want nobody to know, but its your doing."

More slowly than John she wrote her name. The surname was not the same as his. Mrs. Mary sighed softly and then looked up at John with a smile.

The manager was stumped again.

"Hem. Er—I don't understand this. You have engaged one stateroom and you evidently are not married. I am afraid we will have to separate you. It is the rules, you know," he stammered, reflecting the color on the little woman's cheeks. "Of course, I know you are old people, but that unfortunately does not alter the rules."

There was a long silence, during which the old gentleman furiously pulled his heard, while the manager drummed on the counter with his fingers and the madame nervously adjusted her new black bonnet.

"Well, dern it, we ain't married yet, but we are goin' to be this evening," blurted the graybeard.

"Well, now, that clears up the whole situation. Why didn't you tell me that ten minutes ago, and all this trouble would have been saved," said the manager very much relieved. "We will fix a ticket and leave the place blank for the lady to sign at the proper time."

In a few minutes the dear old couple walked out of the office, arm in arm.

"I guess I acted like a goose," said John, as he replaced a big roll of bills in his pocketbook. "But you see, I ain't been married before."

BARBARA COUNTY SOLID FOR BARD.

E. M. PYLE NOMINATED FOR THE ASSEMBLY.

Republican Convention Especially Commends the Course of the Senator from Southern California by Resolution Unanimously Adopted. Legislative Nominee's Support.

[BY DIRECT WIRE TO THE TIMES.]

SANTA BARBARA, Aug. 22.—[Exclusive Dispatch.] The Republican County Convention, held in this city today, was attended by eighty-two of the eighty-eight delegates elected and passed without a marring incident.

There were rumors last night of opposition, should an attempt be made by Senator Bard's friends to pass resolutions favorable to that gentleman, but if there was any opposition to such action it was not manifested in any way and the resolution reported by the Platform Committee commending Senator Bard went through without a dissenting voice.

Following the precedent set by the Ventura county convention, Mr. Bard's staunchest supporters concluded it would be best not to instruct the assembly nominee, and did not ask for instructions.

Hon. E. M. Pyle was nominated for the Assembly by a vote of 58 to 28, over Dr. H. I. Tilbot of Lompoc. Mr. Pyle's nomination is equivalent to election and, while he is unpledged, he is known to be favorable to Senator Bard, and will support him to the end when the election of United States Senator comes up in the Legislature next January.

The resolution especially approves the course of Senator Bard and refers to him as an officer who has "performed the duties of that high office with honor and to the best interests of his constituents." It also commends as faithful the services of United States Senator George C. Perkins and Representative Milton J. Daniels.

CARPET-BAGGING.

FLINT IN THE NORTH.

Frank P. Flint is reported to be suffering in the throes of a carpet-bagging campaign over the State searching for suporters for his Senatorial boom.

In San Francisco Saturday he gravely informed the representatives of the northern press that he would go up to Sacramento from the South with a solid delegation from Los Angeles county. He repeated the assertion, made several weeks ago in the north by Oscar Lawler, that Howard Broughton would support the machine nominee. Broughton, in a signed statement, has denounced this as a falsehood and reaffirmed his allegiance to Senator Bard.

When Candidate Flint left for the north he informed his local lieutenants that he would return home today. After reaching the north he appears to have changed his mind for he is said to be due Thursday at the Republican convention at Santa Cruz, where he will endeavor to arrange a meeting with Victor H. Metcalf. Mr. Metcalf has been mentioned as a possible Senatorial candidate and Flint evidently "wants to know."

Sunday Flint called upon Senator Perkins. This visit, as explained by some of the candidate's supporters, was for the purpose of convincing Senator Perkins that his only chance for reelection lay in helping Flint to get the votes of at least fifty northern legislators.

The Flint claim is that unless Perkins comes to the rescue the Senatorial nomination will go to George Knight. That would mean a Senator from Southern California six years hence.

Although half the Assembly and Senatorial District conventions of the State have already been held, Flint has not received the assurance of a single vote, either by instruction or resolution, outside of a part of Los Angeles county.

Building their hopes on a machine-dominated Legislature two of the ragtag of Flint's local supporters have already announced themselves as candidates for the highest offices at the gift of the two houses. Coreny Pendleton, attorney for the local Liquor Dealers Association, wants to be President of the Senate. He depends on Flint to get him that position in return for the valiant work he did with the Democratic saloon men in Flint's behalf during the recent county campaign. Phil Stanton, whose record in the last Legislature had to be fumigated before it could be bound up with the other State documents, is making a preelection canivass for the Speakership of the Assembly. Stanton says that he wants to be the sure-enough speaker, but almost in the same breath he confides to his listener that he will be content to compromise on speaker pro tem.

ON THE RIALTO.

POLITICAL SHORT TALK.

Edward Kern yesterday floated in from Catalina long enough to assure his political friends that he is still a candidate for Council from the Seventh Ward, despite Martin Betkouski's assertion to the contrary. Kern's friends say that the trade which was to give him the Mayoralty nomination was made with members of the Hearst push at the time when it was thought that the Hearstites would be in the saddle when the fall election came around. With the passing of Hearst his local heelers have lost all chance for delivering the goods and Kern wants to call it all off and go back to the Council.

Candidates for the Republican nomination for Councilman are looming up in the Third Ward almost as thick as Democrats at a free-lunch counter. Sidney W. Hilier appears to have most the chips, but the supporters of the other candidates say that the game is young yet. Opposed to Hiller are Fire Commissioner James Yates, F. A. Ralph of the Edison Electric Company; Arthur Wright, attorney for the Home Telephone Company; H. Wooliner, a local oil magnate, and several back precincts not yet heard from.

H. J. Prince, a local commission merchant, and G. A. Smith of the firm of Nolan & Smith, are the opposing candidates for the Republican nomination for Council in the Fifth Ward. W. M. Bowen, the incumbent, has announced his retirement from politics. Mr. Bowen will devote his entire time to his law practice. He has been retained as attorney in a number of matters that will be up before the next State Legislature, and this will necessitate his absence from the city for possibly three months. Theodore Summerland will probably succeed him as president of the City Council.

J. P. Davenport has announced that he expects to succeed himself as Councilman from the Sixth Ward, and no other Republican has yet entered the lists against him. The scurrilous attacks made upon Davenport by the Evening Express and by the labor unions in his ward appear to have made him stronger with his party than ever before. In the last city convention Davenport was nominated only after a struggle. Party leaders now say that if he seeks renomination as a vindication at the hands of his people, he will receive it practically without opposition.

Todd has announced his retirement from the political arena of the Eighth Ward. "El Hutch" aspires to represent the Ward in the Council, but Tom Savage says he will either fill the Eighth Ward chair in the Council or name the man that beats him to it, and that it will not be "El Hutch."

Leo Youngworth says he will go to Sacramento when the Legislature opens and remain there until Frank Flint is elected United States Senator. The county will pay Youngworth's salary as County Surveyor while he is going politics in the north. In fact, all the campaigning that Youngworth has done has been at the county's expense. His department is reported to be weeks behind hand with its work.

Delegates to the Second Supervisorial Democratic Convention will meet in the Iroquois Club rooms on Thursday night to nominate candidates for Supervisor, to run against Ben Lauder, James Ashman, ex-Councilman from the Seventh Ward, has been mentioned as the candidate most likely to land the nomination.

Democrats claim that, according to a decision made by the law department of the State administration, it will be necessary for a Justice of the Peace to be elected at the fall election to succeed Judge Pierce. The Republican county convention made no nomination. Neither did the Democrat convention, but the Democrats claim that their Executive Committee is empowered to fill all vacancies. If it is found that a justice must be elected the Republican nomination will probably be made by the County Central Committee.

WANT "RIGHTS."

Women Suffragists Meet and Arrange for Convention to Be Held Here in October.

Feminine expectations had the floor in the basement parlor of the Hotel Lovejoy yesterday afternoon. The women who fain would legislate were there assembled. It was the first preliminary tapping of the political gong by the local champions of "woman's rights" who plan to catch California's legislators by the coattails and woo them into fathering certain bills in the coming session at Sacramento.

Mrs. Mabel Osborne, president of the Los Angeles Woman Suffragists' Association, occupied the chair, and prominent among the participants were Mrs. M. E. Garbutt, Dr. Kate Wilde, Mrs. A. C. Moore, Mrs. Bertha Hirsch Baruch, Mrs. Ada Longley, Mrs. Mary A. Kenney and Mrs. Lucy Blanchard, most of whom were appointed members of the Legislative Committee. This committee will have official charge of the work of "seeing" the State Senators and Assemblymen. The local "rights" women have perfected arrangements for entertaining the State Suffragists Convention which is to meet at Los Angeles in October.

CASTORIA
For Infants and Children.
The Kind You Have Always Bought
Bears the Signature of Chas. H. Fletcher.

Dr. Lyon's
PERFECT
Tooth Powder
AN ELEGANT TOILET LUXURY
Used by people of refinement for over a quarter of a century
PREPARED BY
J. W. Lyon, D.D.S.

THE NEW IDEA CLOTHING STORE

1/2 OFF All This Week

On Men's and Young Men's Summer Suits.

We have inaugurated a new era in the men's clothing business, and one feature was fully demonstrated yesterday.

400 High Grade Men's and Young Men's Summer Suits at Exactly Half Price.

Sale continues until Saturday night, if the 400 suits are not all sold before that time.

$12.50 Men's and Young Men's Suits	$ 6.25
$15.00 Men's and Young Men's Suits	$ 7.50
$18.00 Men's and Young Men's Suits	$ 9.00
$20.00 Men's and Young Men's Suits	$10.00
$22.50 Men's and Young Men's Suits	$11.25
$25.00 Men's and Young Men's Suits	$12.50
$28.00 Men's and Young Men's Suits	$14.00
$30.00 Men's and Young Men's Suits	$15.00
$35.00 Men's and Young Men's Suits	$17.50

YOU KNOW THE STYLE AND QUALITY OF THE CLOTHES WE SELL. THEY ARE THE BEST IN THE WORLD.

Wood Bros.
THE CLOTHIERS
343-345 South Spring Street.

Blue and Black Suits Not Included in This Sale.

GHIRARDELLI'S

Keeps you sound
The whole year round.
Drink Ghirardelli's for health and palate.
Made instantly with Hot Milk.

GROUND CHOCOLATE

HERE'S YOUR HEALTH
An aromatic, steaming cup of
FIGPRUNE CEREAL COFFEE
something like coffee in flavor, only better when you know it. You will learn about this goodness of fruit and grains in a perfectly roasted and blended substitute for coffee, when you have tried Figprune. Your grocer has it or can get it. Prepared in California's famous fruit section by
The Figprune Cereal Co., San Jose, Cal.

Yglesias Helminthological Institute, 700 S. E. Corner Seventh and Grand Avenue
Tape worms, stomach, intestinal worms and all other kinds of parasites that infest the human body can be easily removed by the Yglesias treatment under direct charge of Dr. G. J. Schmidt.
Office Hours—9 to 6. Consultation free.

40 Sizes, 10c to 50c Each.
A. SANTAELLA & CO., Makers, Tampa, Fla.
Kiaubor-Wangenheim Co., Wholesale Distributors.

ROYAL Baking Powder
Absolutely Pure.
Made from Pure Grape Cream of Tartar.

New Shoes, New Oxfords, New Slippers
From the United States' best makers.
C. K. Baker
339 SOUTH SPRING STREET

$5 Down, $1 per Week
Will pay you $300 in 150 weeks.
Dividend Mines Co.
304-305 Grant Building.
Los Angeles - - - - Cal.

IT IS ALWAYS A PLEASURE TO BE INVITED TO
CHRISTOPHER'S
241 So. Broadway 241 So. Spring St.

Hutchason Dental Co.
430½ S. Broadway

Automobiles.

The Autocar
Wheel Steer
Your inspection solicited at our salesroom
7th and Main Streets
WEST COAST MOTOR CAR CO.

Automobile Accessories.
The best only. For particular people. Storage batteries, searchlights, horns, goggles, caps, etc.
Western Motor Car Co.,
730 So. Spring St.

STEVENS DURYEA
An Odorless, Noiseless, Speedy Chariot.
N. W. Church 116-118 East Third Street

Rambler Is the stamp of durability and reliability on an Auto
W. K. Cowan 830 SOUTH BROADWAY

Dr. Schiffman's
Hours at the chair are now 9 to 5 and he can be consulted personally any time during those hours.

No Need Paying Higher Prices

Full set teeth on rubber	$2.50 to $10.00
Gold Crowns	$3.50 to $7.50
Porcelain Crowns	$3.50 to $7.50
Bridge Work, per tooth	$2.50 to $5.00
Pure Gold Fillings	50c up
All Other Fillings	50c up
Cleaning Teeth	50c up
Extracting, plain	25c
Extracting, painless method	50c

(A reduction when 3 or more are extracted.)
Gas or Vitalized Air if desired.....50c
Extracting Free when best plates are ordered.
ALL our work is guaranteed to be the very best. None better can be had anywhere, no matter how much you pay.
Consultation and examination free.
Lady attendants.
SCHIFFMAN DENTAL CO.
107 North Spring St.
Also open evenings and Sunday forenoons.

Re-imported Spring 1890.
BELMONT
NUTWOOD
ASTOR RYE.
In bond or tax paid. In lots to suit. Samples and prices on application.
Louis Cahen & Son
418 Sacramento St.
San Francisco - - - - - California

Sunshine All the way
That is one of the charms of the El Paso—Rock Island Route to Kansas City and Chicago. It runs through land where winter is unknown.
Tickets, 237 So. Spring St.

BAJA CALIFORNIA
DAMIANA BITTERS
IT A GREAT RESTORATIVE, INVIGORator and Nervine.
The most wonderful aphrodisiac and Special Tonic for the Nervous Organs, for both sexes. The Mexican Remedy for Diseases of the Kidneys and Bladder. Sells on its own merits. KAHER, ALFS & BRUNS, Agents.
323 Market st., S. F.—(Send for Circulars.)

Muncer's
"The Laundry That Knows How"
814-818 S. Main St. Phones 1350

THE MOST REFRESHING DRINK IN THE WORLD!
BOTTLED Coca-Cola
At all Saloons, Groceries, Cafes and Stands

HE WEATHER

MPARATIVE TEMPERATURES.

	Max.	Min.	Mean.		Max.	Min.	Mean.
ago	80	72	76	Los Angeles..	84	62	73
ington ..	84	64	74	New York ..	91	72	82
ttsburgh	80	72	76	Cincinnati ..	90	74	82
ego	96	66	81	Kansas City	90	62	76
Louis ...	88	66	77	Jacksonville	94	74	84

The maximum is for August 21; the minimum for August 22. The mean is the average temperature for the two days.

Yesterday's Forecast and Report.

S. WEATHER BUREAU, Los Angeles, p. 22.—[Reported by George E. Franklin, al Forecaster.] At 5 o'clock a.m. the barometer registered 29.92; at 5 p.m., 29.91. Thermometer for the corresponding hours showed 62 and 71 deg. Relative humidity, 5 a.m., 86 cent.; 5 p.m., 36 per cent. Wind, 5 a.m., thwest, velocity 1 mile; 5 p.m., west, velocity 8 miles. Maximum temperature, 75 deg.; imum, 61 deg. Rainfall past twenty-four rs, .04 of an inch; rainfall for season, .17 h inch. Barometer reduced to sea level.

Weather Conditions.—Fair weather prevails on the Pacific Slope, except some cloudiness on the California coast. Rain continues Arizona, New Mexico and Western Texas, h thunderstorms in the latter section. Fair, ld weather is reported from the Rocky untains to the Upper Missouri Valley, and t frost at Lander, Wyo., and Rapid City, D.

Forecasts.—Local forecast for Los Angeles vicinity: Cloudy tonight; partly cloudy today.

SAN FRANCISCO, Aug. 22.—Weather conditions and general forecast. Unusual weather ditions prevail on the Pacific Slope. Rain alling generally throughout Arizona, South-Utah and Southern California. Thunderms are reported at Independence, Yuma Flagstaff. At Yuma, .90 of an inch of rain fallen. The Colorado River from its source its mouth lies in a well-marked rain area. following high winds are reported: Independence, 30 miles, southeast; Modena, 28, thwest, and El Paso, 24, east. There has n a sharp fall in temperature in the Sacramento Valley and northward through Oregon, in the high Sierras and throughout the ley of the Colorado. Forecast:

Northern California: Cloudy Tuesday; bably showers in the mountains and showin southern portion; southwesterly winds.

Southern California: Cloudy, unsettled ilber Tuesday, with showers; probably thunderstorms in mountains; brisk southwest winds.

Nevada: Cloudy Tuesday; probably thunderstorms in mountains; high southerly winds.

San Francisco and vicinity: Cloudy Tuesday; south winds, changing to brisk westerly.

Sacramento: Cloudy Tuesday; continued cool; st south wind; thunderstorms may occur in untains.

Fresno: Cloudy Tuesday; possibly showers; bably thunderstorms in mountains; brisk stable wind.

YUMA (Ariz.) Aug. 22.—[Exclusive Dispatch the U. S. Geological Survey.] Gauge ght Colorado River, 21.30 feet.

Liners.

elephone your want advertisement, ring up Press One any time of day or night, and The Times will give prompt and careful attention. Rates one cent a word each insertion, minimum charge, 25c.

The Times cannot guarantee accuracy or assume responsibility for errors of any kind occuring in telephone advertisements.

For advertisements of large business openings and other educational institutions; see column following classified advertisements headed "Schools nd Colleges."

PECIAL NOTICES—

RE YOU LOOKING FOR A HOME?
Or for any kind of real estate, from a cattle ranch to a city lot, whether you have property to trade or trade wanted, or want to buy or some line of business, you will save money, time and trouble by procuring a copy of the Real Estate Number, to be issued on August 24. A great number of offers of bargains in California property, with an infinite variety, from which every one should peruse looking for any kind of real estate can select, will be found in this issue. People having specially attractive offers to make from all over the Southwest will find their announcements in this paper, and prospective purchasers can afford to wait for its issue.

TELEPHONE YOUR "WANT" ADS. TO The Times Special clerks are constantly in waiting at the other end of your phone to take your ad. Ring up any time of day or night. Sunset PRESS ONE. Home "THE TIMES."

THE RELIABLE WANTS YOUR LACE curtain, drapery and blanket cleaning to all first-class work; prices reasonable. RELIABLE LACE CURTAIN LAUNDRY. 225 N. 12th St. Phone West 1184. 22

NOTICE OF SALE—ALL PARTIES HOLDING claims against the City Transfer Co. please pay, 319 S. Main, are to present same for payment on or before than August 24, 1904. CITY TRANSFER CO.

PIONEER STEAM CARPET CLEANING WORKS. Carpet cleaning, upholstering and repairing. We buy and sell carpets. 627 S. BROADWAY. Tel. Main 217; Home 217.

ALLEN'S MATTRESS FACTORY AND UPHOLSTERY. New and repair work; also carpets cleaned and laid. 456 NEW HIGH ST. Phone Main 1782. Home 7282.

LADIES AND GENTS HAVE YOUR HATS cleaned and blocked at 208 W. 6th. Phone Main 1084. Panama hats a specialty. The Old Reliable

PATTERER AND FIRST-CLASS COOK; parties, dinners and lunches specialty; terms reasonable. MRS. BANKS, 259 E. 5th.

E. H. SPENCER.
CERTIFIED PUBLIC ACCOUNTANT,
422 Bradbury Bldg., Los Angeles.
Home 72044. Sunset Main 1224.

OUT RATE PAINTING.
Buggies painted $1.50 up.
209 N. STATE ST. Phone Macy 92.

CALIFORNIA STEAM CARPET CLEANING WORKS. Steam carpets, upholstering and repairing. 229 E. 4th St. Main 715; Home 715.

FEATHER PILLOWS RENOVATED AT ACME FEATHER WORKS 1067 E. Seventh st. Tel. Sunset Main 1164. Home 6041.

NOTICE—I WILL NOT BE RESPONSIBLE for any bills contracted for by my wife. C. A. SCOTT. August 22. 26

RATE FOR ADS UNDER THIS HEADING the per line minimum charge, 25c.

BORDERS SAME PRICE AS PAPER; BEST satin, $1.50 gallon. WALTER. 627 S. Spring.

LACE CURTAINS LAUNDERED BY HAND. Home 3541. James 3371. MRS. HEATH.

SOCIETY MEETINGS—

DR. H. S. TANNER, OF FASTING FAME, will lecture at the Temple Baptist Church, 9th and Hill, this afternoon at 2:30 in reply to Gaze's philosophy of "Life Everlasting in the Flesh."

At Harmonial Hall, 339 W. 8th st., at 8 o'clock p.m., he will reply to the soul-sleeping phantasy of the Adventists. Both lectures free. Evangelist Simpson is invited, either in person or by proxy, to present denials, of any—on ideas advanced adverse to his teaching. Come and let us reason together.

PERSONAL—

PERSONAL—TELEPHONE YOUR "WANT" ads. to The Times Special clerks are constantly in waiting at the other end of your phone to take your ad. Ring up any time of day or night. Sunset PRESS ONE. Home "THE TIMES."

PERSONAL—GENTLEMAN WHO WILL tour through England and Scotland would like to make reciprocal arrangements for the introduction of California wines, brandy, olive oil and other products. Address N, box 82, TIMES OFFICE.

PERSONAL—MRS. MASSON, THE NOTED London palmist, is at 322 S. SPRING ST. Readings are conscientious and scientific, and give the precise information desired. HIGH-CLASS PATRONAGE SOLICITED.

PERSONAL — MRS. PARKER, PALMIST. Life reading, business, lawsuits, removals, travels, mineral locations described, property, speculation, love, health, all affairs in life. 619½ S. SPRING, room 2. 50c and $1.

PERSONAL—MME. ORA, 321½ S. SPRING, palmist, card reader. Ladies, 25c; men, 50c.

PERSONAL—RATE FOR ADS. UNDER THIS heading, 10c per line; minimum charge, 25c.

PERSONAL—Business.

PERSONAL—A WOMAN WITH A REPUTATION.—N. Y. WORLD.

Mme. Von Richter, the world-famed psychic palmist, from New York, now here, and will make Los Angeles her future home without asking a question she tells you your name; she will point out the way that will lead to success in business; she will make no charge unless you find her superior to all others; permanently located in her own private residence, 1025 S. MAIN ST. Parlors so arranged that you meet no strangers. Maid in attendance. German and English spoken. 27

A PHONOGRAPH FREE.
Subscribers to The Times are offered a $7.50 Columbia graphophone at cost of freight, handling, etc., $3 wit: $1.25, which includes a single record of your own selection. The price of gold-molded records under this arrangement is 25 cents each; (former charge 50 cents each.) The machine can be heard to play at The Times office, where it is on exhibition daily. The plan will be explained fully to any one calling at The Times Graphophone Department.

PERSONAL—PROF. ALT. LOUSE, PALMIST, pronounced by hundreds of the best intellects, as Senator Pettigrew, Ella Wheeler Wilcox, E. H. Sothern, Mme. Modjeska, etc., as the finest reader in this country; intelligent classes solicited. 421 S. BROADWAY.

WANTED
Help. Male.

WANTED — 5 FIRST-CLASS STICKER hands for planing mill at San Jose, Cal. Address PLANING MILL CO., P.O. box 731, San Jose, Cal. 22

WANTED—
JAPANESE
EMPLOYMENT OFFICE.
125 W. Ninth St.
Cooks, waiters, porters and all kinds of help furnished; ranch work by contract.
Tel. HOME 4008 MAIN 6536.

WANTED—
JAPANESE
EMPLOYMENT OFFICE.
369 W. SIXTH ST.
Cooks, waiters, porters and all kinds of help furnished; ranch work by contract.
Tel. Home 5234; Main 2764.

WANTED—MEN FOR PERMANENT POSITIONS: we want good clerks, good office men, good assistants of every kind for business houses; we prefer to handle men who seek twelve months in the year situations; we handle no odd jobs. 215 COOP BLDG.

WANTED—DETECTIVES. IF YOU WANT to be one we will send you our practical, personal experience, course on ten days' trial free. Write now. DEVEREAUX & SUTHERLAND, Detective Agency, 1315 Hartford Bldg., Chicago. 22

WANTED—MAN WITH $25 TO TAKE ½ interest in my real estate business; I have a fine business and will guarantee you a good income; experience not necessary. Call on C. P. BECK, 702 S. Spring st., room 229.

WANTED—YOUNG MAN OF ABILITY, ONE acquainted with building material line preferred, for city salesman. Address, with references or application will not be answered. Address X, box 91, TIMES OFFICE. 25

WANTED—TWO YOUNG MEN OF ABILITY to take interest in business that will pay good returns; one of best propositions in country; small amount only for active interest. Address D, box 32, TIMES OFFICE. 27

WANTED—A CEMENT CONTRACTOR TO build tennis court for hotel in city; one who is willing to accept board as part payment preferred; must have reference. Apply to A. T. JERGINS, 400 H. W. Hellman Bldg.

WANTED—ADVERTISING SOLICITOR FOR theater programme and curtain, good salary paid right man; must have local recommendations. Apply room 15, MASON OPERAHOUSE, between 9 and 10 o'clock.

WANTED—IF YOU WANT A GOOD, LEGITimate office business, that will stand investigation and net you a good income with investment of $225, see MR. BOWMAN, 427½ S. Broadway. No triflers need apply. 23

WANTED—BARBER TRADE TAUGHT AND wages paid while learning; first school on this Coast. For full particulars call or address AMERICAN BARBER COLLEGE CO., incorporated, 413 N. Main. 27

WANTED — COLLECTOR FOR INSTALLment book business; must be experienced. A hustler and know the city well; give age, salary and experience. Address E, box 5, TIMES OFFICE.

WANTED — COMPETENT MASTER PLASterer with not less than 3 workmen for permanent work, country, non-union men preferred. Address BOX 201, Sacramento, Cal. 23

WANTED — A FIRST-CLASS CLOTHING salesman for the country; good salary and permanent position. Apply between 11 and 12 a.m. We keep open at 246 N. MAIN ST.

WANTED—FIRST-CLASS CARPENTER TO do repair work on hotel building; one who will accept board as payment. Apply A. T. JERGINS, 400 H. Hellman Bldg. 23

WANTED — 2 BRIGHT BOYS, 15 TO 17 years old, in wholesale house; must write good hand; excellent chances for advancement. Address N, box 23, TIMES OFFICE.

WANTED — MEN AND BOYS TO LEARN plumbing trade. Coyne Bros. Co., school of practical plumbing. Send for catalogue. Address 4973 Easton ave., St. Louis, Mo.

WANTED—EXPERIENCED SALESMAN, TO sell stock class mining proposition, liberal commission, must give references. Apply 504 DOUGLAS BLDG. 22

WANTED — YOUNG MAN, LIVING AT home, to collect for cleaning and pressing; chance to learn the business. STANDARD TAILORING CO., 327½ S. Spring. 27

WANTED—A-1 ARCHITECTURAL DRAFTSman; must be a good picture man; good wages to right man at once. R. N. LAMBERT & CO., 221 Byrne Bldg. 27

WANTED—SALESMEN, PORTER, OFFICE, factory, mechanics, general assorted labor in and out city. EDWARD NITTINGER, 227½ S. Main.

WANTED—JAPANESE HOUSE CLEANING CO. We furnish reliable help for any kind of work by hour or day. Tel. Black 9422; Home 5386. 325 E. GRAND AVE.

WANTED — A CAPABLE, HUSTLING salesman wanted to represent us in this city; good; salary to right party. Address GRAND UNION TEA CO., Seattle, Wash.

WANTED—MAN ABOUT PLACE TO TAKE care of lawn, etc. Apply 902 GRATTAN ST., between 12:30 and 2 p.m. 24

WANTED — BOY ON LIGHT DELIVERY wagon, $4 per week. KARSTNER & BROWN, 317 New High st. 22

WANTED—ONE CARPENTER TO HELP build house. Call Sunday at tent, 22ND and LONG BEACH AVE.

WANTED—BOY WITH WHEEL, PERMAnent position. Apply 211 HELLMAN BLDG. Second and Broadway. 23

WANTED—2 FIRST CLASS CARPENTERS for inside finish on the 22rd of August. Call at 915 E. FIRST ST. 22

WANTED — 4 NON-UNION PLASTERERS. SPERROW & PHELPS, cor. Fair Oaks and Holly sts., Pasadena. 23

WANTED — 3 FIRST-CLAS WAITERS, $5 a week, steady work. ALHAMBRA, 710 State st., Santa Barbara. 23

WANTED—MAN UNDERSTANDING CUTting and making coats. Call 216 FRANKLIN ST. Room 11, 9 a.m. 23

WANTED — YOUNG MAN FOR BOOK store; give references. Address E, box 7, TIMES OFFICE. 24

WANTED—BOY 14 TO 16 YEARS OLD TO work in crockery store. Address D, box 25, TIMES OFFICE. 23

WANTED — HELPER IN BAKERY; ONE that is experienced preferred. 2321 CENTRAL AVE. 24

WANTED—YOUNG MAN TO WORK IN A paint shop; steady work to right man. 652 SAN PEDRO.

WANTED — EXPERIENCED COACHMAN; best references required. HOME 'PHONE 6727. 24

WANTED—FOREMAN AND PILE-DRIVER crew, $4 day paid. 1111½ E. SECOND ST.

WANTED — 4 PLASTERERS, ARIZONA; fare free, $5 a day. 1111½ E. SECOND ST. 23

WANTED — EXPERIENCED YOUNG MAN to sell real estate. BENNETT, 324 Douglas Bldg.

WANTED—GOOD PLASTERER AT 140 N. BEAUDRY. Come with tools ready to work. 22

WANTED—CARPENTERS TO CALL AT 749 E. 27th st. to figure labor on exterior house. 23

WANTED—BOY TO FEED PRESS; MUST be experienced. 233 S. LOS ANGELES ST.

WANTED — THREE CARPENTERS AT AVENUE 56 AND MONTE VISTA ST. 24

WANTED—FIRST-CLASS BRICKMASON BY the day. Inquire 531 STIMSON BLDG. 23

WANTED—GOOD STRONG BOY TO LEARN blacksmith trade. 653 SAN PEDRO. 24

WANTED—4 CARPENTERS CITY, $3.50 PER day; Long job. 1111½ E. 2ND ST. 24

WANTED—A COAT FINISHER AT ONCE, at 234 S. BROADWAY, Room 127. 24

WANTED—MAN FOR CHAMBER WORK HOTEL ALCAZAR, 420 S. Main. 24

WANTED—TINNERS AND CORNICE MAKers, 704 S. MAIN.

WANTED — BOY WITH WHEEL, 404 S. BROADWAY. 22

WANTED—BOY WITH WHEEL. 404 S. BROADWAY.

WANTED—
HUMMEL BROS. & CO.,
EMPLOYMENT AGENTS.
A strictly first-class, reliable agency. All kinds of help promptly furnished. Your orders solicited.
116 and 118 E. Second street.
Between Main and Los Angeles sts.
Largest and best equipped offices on the Pacific Coast.
TELEPHONE MAIN 509.
HOME 509.

Man and wife, mucker or miner, wife to cook $27.50 etc.; stable man, $3 wk. and room; mountain teamster, $40 etc.; rough carpenter, city, $2.50, $3.00; man cut down trees, $2 and tools; man for home place, $25 etc.; butcher, $60 month; boy, grocery, $6 week; wagon teamsters, $2; man and wife, small camp, $50 etc.; married man, ranch, $54 and house, wife board men; miller, Imperial, $45 etc.; cornice maker, $4, 8 hours; sash and door machine man, $2.50; man and wife, dairy, cook, $35 etc.; carpenters, $2 and $2.50; sticker machine man, $4; ranch hands, $30 etc.; mill bench hands, $2.50; cabinet maker, $2.50; miner, $26 etc.

HOTEL AND REST. DEPARTMENT.

Man and wife, boarding house, $70 etc.; man and wife, cook, etc., $50 etc.; night cook $30 etc.; second cook, $30 etc.; dining room waiter, $20 etc.; bread baker, beach, $10 etc.; bakers helper, $8 etc.; second baker, $10; pot washer, $20 etc.; porter barber shop, $10 week; dishwasher, $7 and $3 etc.; all around shop baker, $15 etc.

HOUSEHOLD DEPARTMENT.

Family cooks, $25; housegirls, city and country, $20 and $25 etc.; girls to assist, $15 and $20.

WOMEN'S HOTEL AND REST. DEPT.

Two waitresses, Catalina, $25 etc.; waitresses, Santa Barbara, $25 etc.; waitress, Bakersfield, $25 etc.; 4 waitresses, city hotels, $25 etc.; chambermaid, country, $20 etc.; chambermaid, country, $20 etc.; dining room cook, city, $40 etc.; pastry cook, hotel, $12 week; rest. cook, $12 week, laundress, $20 etc.

HUMMEL BROS. & CO.
23

WANTED—EXPERIENCED PLANING MILL man who understands planing mill business, familiar with plans and detailing thoroughly and can take charge of work and oversee men; state experience, references and salary expected. ADDRESS PLANING MILL CO., P.O. box 222, San Jose, Cal. 22

WANTED—JAPANESE.
HELP! HELP!! HELP!!!
PACIFIC EMPLOYMENT BUREAU,
321 W. SIXTH ST.
Home cleaning department.
Phone Home 1078, Main 1714.
JAPAN PRODUCT COMPANY.
Every department insures responsibility.
Ranch work by contract. 25

WANTED—
F. MURATA.
JAPANESE EMPLOYMENT AGENCY,
616 South Los Angeles st.
A strictly first-class reliable agency in the city; all kinds of Japanese help promptly furnished. Your order solicited. Tel. Main 1146; Home 6732. 25

WANTED—FOR U. S. ARMY, ABLE-BODIED unmarried men, between ages of 21 and 35; citizens of United States, of good character and temperate habits, who can speak, read and write English. For information apply to RECRUITING OFFICER, 113½ N. Main st., Los Angeles, Cal.

WANTED — MEN TO LEARN BARBER trade; only 8 weeks required; special offer; we are the oldest and only school on this Coast teaching the tonsorial art thoroughly; constant practice; expert instruction. Catalogue and full information mailed free. MOLER SYSTEM COLLEGE, San Francisco, Cal.

WANTED—MOLER'S BARBER COLLEGE wants boys to learn the barber trade; special offer this month. Call or write, 115 E. SECOND ST. Los Angeles. 27

WANTED—STRONG BOY, 17 YEARS OF age; excellent chance to learn good trade; $4 per week. PACIFIC ENGRAVING CO., 247 S. Broadway. 23

WANTED—ACCEPTABLE MAN WITH $200 to take half interest in cigar business in first-class location; need help. Address D, box 86, TIMES OFFICE. 23

WANTED—MEN TO HAVE THEIR TROUSers sponged and pressed for nothing from 1 to 2 p.m. today. STANDARD TAILORING CO., 327½ S. Spring. 23

WANTED—SINGLE YOUNG MAN TO ASsist in care of horses and rigs, no drinking man need apply, salary $40 per month. 2031 DOWNEY AVE. 24

WANTED—AMBITIOUS YOUNG MAN TO take position in pharmacy, rare opportunity. Address C. W. WARREN, box 34, TIMES OFFICE.

WANTED—YOUNG MAN TO JOIN PRIvate class in journalism or story-writing. Address C. W. WARREN, box 34, TIMES OFFICE.

WANTED — PAINTERS, EXPERIENCED stage hands, union wages. Call 1067 BYRAM ST. early Sunday morning. W. S. FISH. 24

WANTED—FIRST-CLASS CARPENTER; steady work; day's pleasure, $3; hoodcarrier, $4. Call 214 W. SECOND ST. 22

WANTED—FIRST-CLASS CABINET MAKers and machine hands, used to details. J. NIEDERER CO., Main and Jefferson.

WANTED—WEIGHT INSPECTOR BY young lady who has had 7 months' practice. Address Y, box 26, TIMES OFFICE. 22

WANTED—2 BOYS BETWEEN 16 AND 18 to work in planing mill. Apply Eureka Planing Mill, 4th and SANTE FE. 22

WANTED—
Help. Female.

WANTED—NEAT GENERAL HOUSEWORK girl; must be good cook and laundress; 3-room modern house, family of 3 adults, $25 per month. Apply 1105 ARAPAHOE. Take West 9th st. or Pico car.

WANTED — MIDDLE - AGED WOMAN; light housework, care for little child; room, board, light wages; must stay home. Call after 6 p.m., 1642 GROVER ST., Santa Monica car.

WANTED—A GIRL, 14 OR 15 YEARS OLD, to live in Pasadena and care for 2-year-old boy of widower; one that rates a home more than wages. Address D, box 28, TIMES OFFICE.

WANTED — LADY TO OPEN MASSAGE and bath for ladies, in connection with toilet parlor; also young lady as apprentice (in toilet parlor.) Call at 419 S. HILL, after 4 p.m.

WANTED—GIRL FOR GENERAL HOUSEwork, family 3, $25; cook, $30; nurse, $10 per week. WOMAN'S EMPLOYMENT BUREAU, 452½ S. Broadway, room 16.

WANTED—GARMENT MAKER, INEXPErienced, store, office, hotel, factory, house and institution work; others. EDWARD NITTINGER, 227½ S. Main.

WANTED—LADIES, EARN $20 PER HUNdred short letters. Send self-addressed envelope for particulars. IDEAL MFG. CO., Cassopolis, Mich.

WANTED — LADIES EARN $20 PER HUNdred, writing short letters; send stamped envelope for particulars. IDEAL MFG. CO., Cassopolis, Mich.

WANTED—EXPERIENCED MIDDLE AGED woman to assist with housework and cooking; reference. Home phone 59, HOLLYWOOD.

WANTED—YOUNG LADY UNDER 25, masseuse, to give private home treatment to lady. Address Y, box 41, TIMES OFFICE.

WANTED — YOUNG WOMAN TO KEEP house for five gentlemen; references required; $25. 452½ S. BROADWAY, room 16.

WANTED—GIRL FOR GENERAL HOUSEwork in small family; must be good cook. Apply 328 S. ALVARADO ST.

WANTED—ONE FIRST CLASS WAIST finisher, come prepared to work. FORSYTH & CHERRY, 256 S. Hill st.

WANTED—YOUNG GIRL TO LEARN TO wait table in restaurant. Apply at once, 641 S. MAIN ST.

WANTED—COMPETENT GIRL FOR GENeral housework, or one to assist. Call 1920 S. FIGUEROA.

WANTED—GIRL TO ASSIST WITH HOUSEwork at the beach. Inquire at 121 S. SPRING ST.

WANTED — STRONG WOMAN TO DO chamberwork in mornings. Apply 704½ S. SAN FERNANDO.

WANTED—FIRST-CLASS, EXPERIENCED waitress. Apply PORTSMOUTH CAFE, 259 S. Hill.

WANTED—EXPERIENCED YOUNG LADY cashier. Address D, box 86, TIMES OFFICE. 22

WANTED — A GIRL OR MIDDLE-AGED lady for housework. 1216 TENNESSEE ST.

WANTED — LADY PIANO PLAYER. INquire room 25, GILBERT, 316 S. Broadway. 23

WANTED—GIRL TO WASH DISHES IN delicacy store. 908 W. EIGHTH ST. 23

WANTED—YOUNG GIRL TO ASSIST WITH housework. 725 E. UNION AVE. 23

WANTED—CHAMBERMAID FOR 4 HOURS' work every day. 133 E. 3RD ST. 23

WANTED — EXPERIENCED ARM WAITress. 506 S. BROADWAY. 23

WANTED — ARM WAITRESS. 323 W. FOURTH ST.

WANTED—GIRL TO DO HOUSEWORK. 332 N. MAIN.

WANTED
Help. Female.

WANTED—BRIGHT YOUNG WOMAN, BEtween 21 and 28 years of age, for position in office of local Advertising Agency. Qualifications: knowledge of stenography, typewriting and book-keeping. A thorough English education absolutely essential—graduate preferred. To such, an exceptional opportunity is open—at a fair salary, with chance of advancement. Address, giving full particulars, E, box 2, TIMES OFFICE. 23

WANTED—
THE HENDERSON EMPLOYMENT AGENCY, 455 S. BROADWAY.
PHONES MAIN 1830. HOME 9423.
Cook and downstairs work, small family, $30; girl for upstairs work and care of child, $20; girls, general housework, $20 to $30; girls to assist, $12 to $15; middle-aged woman, 3 in family, $20; colored girl, good place, $20; nurse girl, $15; kitchen helper, delicacy store, $7 per week. 23

WANTED—COOK, SMALL HOTEL, $30 TO 30 guests; $40; assist cooking, private boarding, Pasadena, employer here, $25; housegirl, elderly couple, country, employer here, $25; housegirl, 2 adults, close in, quiet place, no washing, $20; housegirl, family, 3, city, $25; man and wife, institution, country, $45; middle aged woman, country, plain cook and as one of the family, $25. MRS. GREGG, Miss Day's Office, 1211½ S. Broadway. 23

WANTED—FORTIN & HAWKINS' FEMALE Department, Ramona Blk., Spring and Third sts., room 22 and 23. 'Phones Main 2306, H. line 1673.

Housegirl, Redondo, $25; housegirl, city, 3 in family, $25; elderly woman to care for invalid; assist housework, $3 week, room and board; 2 waitresses, Barstow, $30 and fare; girl for mixed work, $20; finisher and body ironer, $9 week. 22

WANTED—YOUNG LADY, COMPETENT TO teach all higher English branches, Latin, French, music, vocal or instrumental, and elocution, seeks position as governess, 3 years best references. Address box 475, SHORB, Cal.

WANTED—3 LADIES TO LEARN BARBER trade and accept first-class positions after 8 weeks' practice and instructions; we teach the trade and furnish tools free. Call soon at SELECT BARBER COLLEGE, 139 E. Second st. 22

WANTED — YOUNG LADY; MUST BE A fine pianist; good looking and a pretty figure; stable and willing to work. Inquire THIRD AND OLIVE, fruit store, Angel's Flight, between 9 and 10 this morning. 23

WANTED—3 LADIES SOLICIT BUSINESS chances; also lady small capital to manage female employment agency in connection with thoroughly experienced party. Address D, box 2, TIMES OFFICE. 23

WANTED
Help. Male and Female.

WANTED — ELITE EMPLOYMENT BUreau. Only high-grade help furnished; good situations secured for those competent to fill them. Room C, 445½ S. SPRING ST. Home 'Phone 8196.

WANTED—MAN AND WIFE, COUNTRY, man to care for few cows and horses, woman to do chamberwork, $45 and found. MRS. GREGG, 1211½ S. Broadway. Main 1179. Home 1179. 22

WANTED—
Situations. Male.

WANTED — STEADY, RELIABLE YOUNG man, aged 28, desires employment of any kind in office work or as collector; good references given and bonds furnished if required; will start for small salary if chances for advancement are good; no canvassing. Address D, box 97, TIMES OFFICE. 23

WANTED — PAINTING AND PAPER hanging by the day or contract; also floor polishing at 1½ rates; all work guaranteed. Please write a note to A. PERRIN, 1½ Burr st., or D, box 24, TIMES OFFICE. 23

WANTED—SITUATION BY A YOUNG MARried man, having had 12 years' experience as salesman with retail and wholesale grocers. Can furnish best of references. Address D, box 86, TIMES OFFICE. 23

WANTED—BY BOOKBINDER, GENERAL woman; can do gilding, marbling, forwarding, casemaking and all kinds of flexible work. CHARLES J. STUMP, 2040 Crown ave., Norwood, Ohio.

WANTED—POSITION AS FIRST CLASS nurse, by lady with 12 years' experience in Germany and United States, best of recommendations. Address PAUL YUCH, Santa Rosa Hotel, San Pedro and 4th st.

WANTED—SITUATION, YOUNG MAN FAMiliar with grocery and shoe business prefers situation in country or beach town, best of references. Address D, box 28, TIMES OFFICE. 23

WANTED—A GARDENER WANTS POSITION, understands landscape gardening and raising flowers thoroughly; good city reference given. Address Y, box 62, TIMES OFFICE.

WANTED — EMPLOYMENT BY A TEMperate man, handy with tools, repair work, carpets, furniture, upholstering, etc.; reference. Address E, box 10, TIMES OFFICE. 24

WANTED—ALL KINDS OF CARPENTER work, from floors to fancy finish; small jobs a specialty. Apply MAX SCHUBERT, Santa Rosa House, corner Fourth and San Pedro

WANTED—RELIABLE MAN WITH TRAVeling and nursing experiences; has been over 2000 miles, seeks employment. Address A, box 95, TIMES OFFICE. 23

WANTED—POSITION BY EXPERIENCED detail man, best New York reference. Address making appointment, Y, box 42, TIMES OFFICE.

WANTED—JAPANESE WANTS SITUATION as office cleaner or porter, small saloon. Address S, box 27, TIMES OFFICE.

WANTED—SITUATION BY HONEST JAPanese boy; cook, house work or any thing; speaks English. Address 516 S. SPRING.

WANTED—POSITION, COMPETENT AUTOmobile driver, would like position. Call or address MR. G. A. H., 1207 S. Hope.

WANTED—POSITION BY JAPANESE BOY to do general housework or porter. Home 6723. JAMETOMON, 616 S. Los Angeles. 25

WANTED—SITUATION BY BOY 14 YEARS, either city or country. Address C, box 87, TIMES OFFICE. 23

WANTED — CARPENTERING AND PLASTering. Call 3014 E. SIXTH ST., near Main.

WANTED—A GOOD OUTSIDE CARPENTER wants work. WALTER GUY, Pasadena, Cal.

WANTED
Situations. Female.

WANTED—COOKS AND HOUSEWIVES TO know that better bread, cakes and all kinds of pastry can be made by the use of Donnell's Pure Phosphate Baking Powder. Full pound can 25c.

WANTED — LADY WITH EXPERIENCE wants position as manager of boarding-house for railroad or mining camp. Address X, box 97, TIMES OFFICE. 23

WANTED — BY FIRST-CLASS WOMAN cook, place in hotel, restaurant, boarding-house or ranch; city or country. 419 RUTH AVE., room 22. Call afternoon. 23

WANTED—SITUATION BY WELL-RECOMmended girl for general housework, $25. WOMEN'S EMPLOYMENT BUREAU, 452½ S. Broadway room 16. 24

WANTED—BY YOUNG LADY, POSITION in office; have knowledge of book-keeping, operate typewriter; wages no object. 'PHONE PICO 4622. 24

WANTED — BY AN EXPERIENCED woman, position as housekeeper or care of invalid; best city references. 241 N. GRAND AVE. 23

WANTED—A GOOD STRONG WOMAN wants chamberwork in good house, good wages, then I'll do the work. Phone BLACK 3413. 24

WANTED—TWO GIRLS WANT WORK BY the day, housecleaning, $1.50 per day. Call at 132 ROXBURY HOUSE, Garey st. Room 5. 23

WANTED—REFINED AND EXPERIENCED lady wishes a position as housekeeper for elderly gentleman. ROOM 2, 223 S. Hill.

WANTED—A GOOD SEAMSTRESS WISHES employment by the day; reasonable. 209 S. HILL ST. 'Phone 7411. 23

WANTED — SITUATION, EXPERIENCED child's nurse, references, $—. Address D, box 21, TIMES OFFICE. 23

WANTED—A HOME BY YOUNG WOMAN; will assist in housework; best references. 2504 N. SICHEL. 24

WANTED—COMPETENT NURSE. WILL take care of sick person. Call 722 SOUTH FLOWER ST. 23

WANTED—
To Rent.

WANTED—TO RENT 4 OR 5 ROOMS MODern house, furnished, good location, have 2 little girls, state rent. Address X, box 42, TIMES OFFICE.

WANTED—TO RENT MODERN HOUSE, 6 rooms or more, 125 or less, gas, electricity, bath, yard. Phone 7576. Address A, box 82, TIMES OFFICE. 23

WANTED—TO RENT HOUSE FOR ABOUT $15, west of Main, near Washington; will give good care to it. Address D, box 4, TIMES OFFICE.

WANTED — SMALL FURNISHED FLAT, good location; rent not to exceed $20 per month; references. Address Z, box 74, TIMES OFFICE. 23

WANTED
To Purchase.

WANTED—CASH PAID FOR FEATHER beds. 1107 F. 7TH ST. Main 1108. Home 6041.

WANTED — SECOND-HAND FURNITURE; we pay honest cash prices. TEL. 1894.

WANTED—
Agents and Solicitors.

WANTED — AGENTS WANTED TO SELL our high-grade nursery stock; outfit free; cash advanced weekly; write today for choice of territory. CHICO NURSERY CO., Chico, Cal.

WANTED—100 DIFFERENT SIGNS, MADE with new u—ersal sign, a big seller, sample 50c. General agents wanted. BAKER LETTER CO., 21 Spear street, San Francisco. 23

WANTED — STENOGRAPHER FURNISHED on short notice without charge to either party. SMITH PREMIER TYPEWRITER CO., 128 S. Broadway. Main 1909; Home 4011.

WANTED—HUSTLING AGENTS FOR CITY and country; good chance for those who mean business and want to work; either sex. Call or address 1279 E. 16TH ST. 24

WANTED—YOUNG MAN TO SOLICIT AND collect. Apply 421 S. Spring st. to R. G. SCHORTER. 24

WANTED
Partners.

WANTED—PARTNER WITH $2000 TO JOIN me in equipping an incubator manufactory; no better business opportunity on the Pacific Coast; cash mail order line already established; fifteen years' experience; can furnish simple reference; first-class reference of partner required. Call at residence, 529 E. 25TH ST.

WANTED—THERE HAS JUST BEEN placed in my hands an honest proposition by an honorable party. It is this: He has one of the richest gold mines in Randsburg, Cal. He wants an active partner to buy one-third interest to develop property. Address FH, box 178, TIMES OFFICE.

WANTED—PARTNERSHIP IN REAL ESTate office; will add $1000 or threeabouts to working capital or as purchase price of half interest; not looking for big thing, but established small thing; see me personally. 215 COPP BLDG. 23

WANTED—TO PURCHASE HALF INTEREST in a good paying undertaking business in Los Angeles or would go in with a party who understands the business and has large acquaintance. Address E, box 95, TIMES OFFICE. 27

WANTED—I WANT TO MAKE A SPEcialty of handling rooming-houses and hotels; want a partner, lady if possible; must have $100; references exchanged; no triflers. Address E, box 4, TIMES OFFICE. 23

WANTED — PARTNER, GENTLEMAN TO take travel with line of calendars and advertising novelties; business established; half interest for $1000. DILLINGHAM, 315 W. Second st. 23

WANTED—PARTNER; TO ACCEPTABLE party will sell half interest in well equipped advertising medical office, party to take full charge. Address B, box 16, TIMES OFFICE. 23

WANTED — A PARTNER IN BARBER shop in connection with poolroom; must have small capital. Address X, box 97, TIMES OFFICE.

WANTED—PARTNER WITH SOME CAPItal for a real good concern for South America. Address A, box 96, TIMES OFFICE. 23

WANTED—
To Purchase. Real Estate.

WANTED—BLOCK OF LOTS OR LAND on electric car line, well located for building cottages; price not to exceed ten thousand dollars; prefer to have a purchaser for the first investment. H. W. POINDEXTER. 309 Wilcox Bldg.

WANTED—WE WANT LOTS AND HOUSES and lots, in all parts of the city, we have customers waiting to buy if you have bargains, call and bring with you. GOLD-WOODLEY & CO., 452½ S. Broadway. Phones 3432, Main 4724.

WANTED — BUSINESS INCOME PROPerty; corner preferred; close in; that will pay 10 per cent. net on $40,000. Investigate; SPOT CASH. CALL BROADWAY LAND CO., 327 Byrne. Home 906. 24

WANTED—HAVE CLIENTS SEEKING INvestments in business property in Los Angeles; if you have anything to offer, submit same to me. ROBERT F. JONES, room 201, No. 217 N. Broadway.

WANTED—TO PURCHASE VACANT LOT west of Figueroa, between Pico and Washington sts., east of Vermont ave.; will pay spot cash for a bargain. CRIBB & SINCLAIR, 215 Wilcox Bldg.

WANTED—TO PURCHASE HOME IN CITY, will give equity in highly improved ranch in one of our best districts as part payment; will assume. F. E. DODGE, 109 S. Broadway.

WANTED—SEVERAL FIRST-CLASS RESIdence lots for cash; must be cheap for price and location and suitable will pay cash. ING

FOR SALE— Houses.

FOR SALE — BY OWNER, WHO BUILT place with great care, one of the nicest nine-room homes in the city and situated in the fine Westlake district, that is liked so much better than other parts of Los Angeles for a residence; all rooms in the house face east; it is on a southwest corner and the lot is much above grade; many conveniences are built in, such as people want in their homes; every one of the five large bedrooms has a good clothes closet; kitchen is very large and roomy and there is a broad back porch with inside stairway to cement basement; all rooms face east; nice features in this living-room are a deep bay window and very large brick mantel, which is artistic setting for an open fireplace; the finish in this room, hall and dining-room of weathered oak; the stair is prettier for the ornamental stairway; there are tapestry walls in dining-room and dainty casement windows; two fine panelled, exquisite parlor, finished in white enamel; all downstairs floors are of quarter-sawed oak; upstairs has double floors, polished and waxed, and woodwork in white enamel; bathing fixtures are in the chain effect that is new and stylish; very good furnace; porcelain bath with finest plumbing. The location is only one block from Seventh street. House faces east and every room has this exposure; surrounded by broad sweep of lawn, ornamental trees and flowers; fruit and shade trees in rear. Very close price to anyone who wants such a home; can show place any time. Address D, box 12, TIMES OFFICE.

FOR SALE—BY THE FRATERNAL REAL ESTATE LOAN & INVESTMENT CO., (INC.) the home builders, and home sellers of Los Angeles, 611 S. Main.

$2600—$200 cash, balance monthly buys lot 30x140, 2-room, new and modern cottage, views in, westside.

$1,150—One-half cash, buys lot 40x140 to alley, street work done and paid, good 4-room cottage, and brick cellar, rented for $15, and 2-room cottage, rented for $6 on rear, on Lawrence, near 3th.

$7250—$600 cash, balance $20 per month, buys modern 6-room cottage, good barn, lot 40x132, connected with sewer and gas, on E. 14th st.

$2500—$500 cash, $15 month buys new and modern 5-room, cottage, E. 18th.

$2750—$500 cash buys largest lot and the handsomest new and modern 5-room cottage, on west side on high ground.

$7500 buys the handsomest new and most-ern 10-room mission residence on beautiful Adams st., on the best car line.

Business opportunity—$450 will buy an old and well established real estate office, with large list of property, 15 months' time, cheap rent, reason for selling, owner has two places. 441 S. Main.

For sale, lot 40x150, street work all done. Trinity, near 32nd, one 5-room cottage, and one 2-room cottage, rents for $25. Will sell furnished for $1350, half cash. 23

FOR SALE—

GREAT BIG BARGAIN.

MODERN WESTLAKE HOUSE.

YOU WILL MAKE A MISTAKE If you do not investigate this proposition.—FOR

$4500—

We deliver you a very attractive, almost new, modern, 2-story house, of 7 large rooms and reception hall; Interior finish up-to-date, Beautiful bath room, Cement basement; house piped for furnace.

This is a snap at $4500 and Will make easy terms. Location on clean side of street, Near Bonnie Brae and 19th st.

MINES & PARISH, 404 Bradbury Bldg.

FOR SALE—

$2400—

5-ROOM COTTAGE,

EASY TERMS.

Nice cottage, nearly new, just off car line, southwest; lot is 40x140 to alley; street work done, and there is a large barn with cement floor and room for man; all for $2,400.

If sold this month.

PERCY H. CLARK CO., 224 Byrne Bldg.

FOR SALE—$2350; VERY FINE HOUSE OF STEIKING APPEARANCE AND HOMELIKE AIR WHICH PLEASES EVERYBODY WHO SEES IT. BUILT WITH GREAT CARE FOR HOME, AND PLANNED WELL FOR FAMILY; HAS A HANDSOME FRONT PORCH, TERMINATING IN FINE STONE PILLARS, AND THREE LARGE SIZE BAY ROOMS, WHICH ARE TINTED IN RESTFUL COLORS. THE THREE BEDROOMS ARE FINISHED IN WHITE ENAMEL AND ARE MOST AIRY, NICE APARTMENTS. THERE ARE SOME FINE BAY WINDOWS. IN THE DINING-ROOM YOU WILL FIND THE WALLS PANELLED UP SIX FEET, PLATE RAIL AND WEATHERED OAK FINISH. YOU BELIEVE THE PARLOR IS ONE OF THE PLEASANTEST ROOMS I EVER SAT IN; IN IT IS A FRENCH MANTEL MIRROR AND A BOOKCASE BUILT IN IN THE SAME FINISH. LET ME KNOW WHEN I CAN SHOW YOU OVER THIS. IT WILL STAY MOST ANY DAY TO SHOW IT. ADDRESS D, BOX 35, TIMES OFFICE.

FOR SALE—

Or will have our own property exclusively and can make terms and alter conditions to please purchasers. We are always open for exchanges and reasonable propositions.

Fine 5-room house, S.E. corner 7th and Rampart, $2600.

Fine 5-room house, 1206 W. Sixth st., $2300.

Fine 5-room house, 440 Grand View, $2500.

Fine 7-room house, 713 Rimpart, $3500.

Good 5-room Cottage, 1037 Horton st., $1200.

Old 7-room cottage, 684 Custer st., $2500.

New 7-room cottage, 197 Avenue 28, $2300.

Several vacant lots that we will build on for your prices Westlake way $250 to $3000; Pasadena ave. lots $900 to $1500; have fine bungalow, ¼ acre and 1 acre sites covered with fine forest trees for $650; build a bungalow from $250 up on easy terms; fine orange ranch at Highland, $4000; worth much more; will consider trade for this; also building lots, city of Colton, clear for your equities here. What have you?

BOUCHER, builder, 344 Bradbury Bldg. Home 'Phone 8026 or 7922.

FOR SALE—NEW EAST FRONT, OFF WESTMORELAND.

Rare chance to get a beautiful location and a new modern (7 large rooms) two story house, on high lot, facing east; built by owner for his home. Just—$4000—now necessitates change and affords you the opportunity of getting a fine home at ACTUAL COST; street work paid for. Half block from car line; good barn; fine lawn, flowers, trees, all for $4000; on very reasonable terms. See us quickly for this bargain.

MINES & PARISH, 404 Bradbury Building.

FOR SALE—SAVE YOUR RENT.

A LOT COSTS $325 SOUTHWEST; HOUSE FOR NOTHING—OR NEXT TO IT. WATCH CLOSELY!!!

1st payment on lot $35.50
Lumber for 16x18 house 30.00
Nails and hinges 7.10
Labor 7.10

All done $79.60

Next day move in and have a housewarming. Every month pay $10 till your lot is paid.

GOLDEN STATE REALTY COMPANY, 421 South Spring street.

Phones Home, Exchange 74, Main 3918. 24

FOR SALE—$2000; COTTAGE SIX LARGE rooms, new and modern in every respect; fine location, large lot to alley, fence, cement walk, trees, electric fixtures, switches to all lights, hardwood polished floors throughout, pressed brick mantel, built-in china closet, plate rail and window seat in dining room, bathroom; large medicine case and linen closet, plumbing nickle plated where exposed, porcelain enamel wash tub on screen porch. Take University car to 41st. Go west to 1241. Address OWNER, 1249, commission to agents. 23

FOR SALE—

Bungalow on corner; southwest, near W. Adams st. PRICE $3300; $300 CASH.

6 rooms, beautifully arranged and handsomely decorated, well built and located on wide boulevard, between two car lines.

Apply JONES & RYDER LAND CO., 218 W. Third st. 22

FOR SALE—$1000, A SNAP; 5-ROOM, LARGE new house, with large stable, southwest; only $1000 cash required; balance monthly; east front, good street; offer for this week only. R. W. POINDEXTER, 309 Wilcox Bldg. 23

FOR SALE— Houses.

FOR SALE—

Only $200 cash, splendid location southwest, situated on hill, half block from two car lines; a most desirable new 5-room cottage, well built, ceilings decorated, walls tinted, handsome electric fixtures, porcelain bath, nickel plumbing and polished floors; price $2700, monthly payments.

JONES & RYDER LAND CO., 218 W. Third st. 22

FOR SALE—A HOUSE BARGAIN.

If you are seeking a cottage home, we would like to show you one we have for sale near Figueroa and 28th st.; contains 7 rooms, all modern conveniences, with barn and servant's house; large lot, well improved; price $4000, on easy terms; don't buy till you see it.

THE ROBERT MITCHELL CO., Sole Agents, 308 S. Broadway.

FOR SALE—$2250.

Cottage, 4 rooms, on 28th st., Southwest; lot 40x130; all improvements paid; cement walks; fine trees. Will take $1250 cash, mortgage for $1000, or will take a lot in GOOD LOCATION and $250 down for equity, and let mortgage run. This is a snap.

GRONEN, 421 South Spring street. Telephone Home Exchange 24, Sunset Main 2813. 24

FOR SALE—

$2750—Modern 9-room house on fine corner, 50x155, good neighborhood, Westlake section, lawn and flowers, worth much more money.

$4250—9-room house, near Seventh, west of Main, worth more money. If you want a home see this one.

$2850—An A-1 5-room cottage on 60-foot lot, E. 16th near Main.

E. G. ROBINSON, 201 Grant Bldg. 24

FOR SALE—SNAP—BARGAIN—

$2700—$2400 CASH.

Balance terms to suit.

Elegant cottage, 6 rooms, all latest improvements and sewer in, 1¾ story; can place 2 more rooms upstairs, 21st st, near Griffith.

GOLDEN STATE REALTY COMPANY, 421 South Spring street.

Phones Home Exchange 74, Main 3918. 24

FOR SALE — $3500; ONE OF THE MOST beautiful homes in the Westlake section; 8 large rooms and basement; house finished in most artistic manner throughout; furnace; gas and electricity; two-story barn; lot 50x175 to 20-foot alley; insured for $4000; owner leaving city and must sell at once; if you wish something very desirable in a home, see me at once. F. O. CASS, room 224, Douglas Bldg.

FOR SALE—IF YOU WANT A $10,000 PLACE for $3250. We can sell you a 5-room 2-story residence, lawn and stairway all built; walls tinted and frescoed, cellar and furnace; fine barn, fruit and lawn, lot 38x175, beautiful view of ocean and mountains; don't wait if you want an elegant cheap house. L. S. M'KINNEY & CO., 241 Douglas Bldg.

FOR SALE—ONE OF THE MOST COMPLETE cottages in the city. Five large rooms and reception hall, new and strictly modern, good cellar, gas, electricity and sewer connections; close in, S. Union ave.; it's a

SNAP AT $2700.

A. T. JERGINS & CO., 409 Hellman Bldg., Cor. 4th and Spring. 'Phone Main 634; Home 1841. 25

FOR SALE—I CAN BUILD YOU A STRICTLY modern 5-room cottage, with gas, electricity, polished floors, china closet, mantel, sewer-con., shades, porcelain bath, marble washbowl, electric fixtures, etc., for $1300; 6 rooms, $1200; terms can be arranged if desired; plans free. E. E. WILLIAMSON, Contractor and Builder, 244 S. Broadway. 22

FOR SALE—BARGAIN;

$2100—Swell, new, 5-room cottage on fine street near Central ave.; large rooms, finished like a $3500 house; polished floors, combination fixtures, fine mantel, porcelain bath, etc.; fine plate-glass front door.

COGSWELL & MOYER, 612 Frost Bldg. Members Realty Board, 2nd and Broadway.

FOR SALE—

Why do you pay rent when you can own a new 5-room house, lot 40x125, by a little effort on your part? We only ask $100 for the property, $200 cash. If you have not $200 cash, come and tell me what you can pay and I will try and get you a home on Boyle Heights. J. P. HANLON, 644 Towne ave. 23

FOR SALE—ELEGANT 5-ROOM COTTAGE, Hunter st., one block south of First st., in Salt Lake Depot tract; price $2350; terms, $100 down, and $25 month; this is a snap; the house will rent for $20 quick; this will last only five days from this date. CRIBB & SINCLAIR, 312 Wilcox Bldg. 'Phone James 1341. 23

FOR SALE—FINE 5-ROOM COTTAGE ON clean side Kohler bet. 8th and 7th sts., nice lot, all street work paid for; will sell for cash in 5 days at $1850. Will bear the closest investigation; but must sell within few days or not at all. Se GUS B. HILL, 123 S. Broadway, with Strong & Dickinson.

FOR SALE—I OWN AND WILL SELL A very nice nine-room one and one-half story, modern house, located near West Adams and Vermont; will take smaller property, improved or unimproved, up to $3000, balance time to suit. Is near Harper school. 220 TRUST BLDG. Main 853. Home 4783.

FOR SALE—THE BEST BUY ON E. 9TH ST. 5 room cottage, street paved, $950. BRADSHAW BROS. 202 Bradbury Bldg. 24

FOR SALE—5-ROOM MODERN BUNGALOW, very fine, on car line; 7-minute service; 12 minutes from First and Spring; this house is good enough to look at, if you don't like the location; worth $2800 soon to be appreciated; corner lot; $2250. J. D. CAMPBELL, 419 Byrne Blk. 23

FOR SALE—A NEW 5-ROOM MODERN BUNGALOW, LARGE LOT, UNIVERSITY CAR LINE, PRICE $2900; $1000 CASH, BALANCE EASY TERMS. BRADSHAW BROS., 202 Bradbury BLDG.

FOR SALE—4-ROOM COTTAGE, LOT 50x150; fruit trees, flowers, etc.; a good little home; price only $1250; terms, $100 down, and $13 month; only one lot 50x150, high up above the street with fine retaining wall. We are not going to quote the price in this ad, for it would only tend to cheapen adjoining property, which we don't wish to do. If you are in the habit of reading our ads, you will find that when Hambright ADVERTISES A BARGAIN IT'S RIGHT.

HAMBRIGHT, 621 Grant Bldg. 4th and Broadway.

FOR SALE—

A WORD TO INVESTORS.

We have for sale CHEAP two fine pieces of vacant property on OLIVE HEIGHTS.

To a part that will purchase same we will furnish a tenant that will lease for 5 years and give bond for lease, paying 12 per cent. on the entire investment, yearly.

BRADSHAW BROS. 202 Bradbury Bldg.

FOR SALE—FIGURE FOR INDEPENDENCE. Of course you want to own your own home; the law says it shall not be taken for debt without your consent, by all means accept this kindness and wisdom of the law. I have a large number of city lots; $10 a month will secure any one of them. Come in and we can probably arrange a way for your to make the start. M. L. WICKS, 128 Hellman Block, Second and Broadway.

FOR SALE—BARONESS TRACT, INSIDE OF city limits of Los Angeles, 2 blocks from Huntington Short Line, finest car service in Los Angeles; 5 cents car fare; only 12 minutes' electric ride from business center; lots for sale, only $50 each; all one price, $1 down $1 per month; no interest; no taxes. CARLSON INVESTMENT CO., 133 S. Broadway; ground floor, Chamber of Commerce Bldg.

FOR SALE—AT A BARGAIN, ONE OF THE best EAST FRONT LOTS IN THE WESTMORELAND TRACT, BETWEEN 10TH AND 11TH ST. SNAP AT $2650.

A. T. JERGINS & CO., 409 HELLMAN BLDG., COR. FOURTH AND SPRING STS., TEL. MAIN 634. 25

FOR SALE—A FEW GOOD BUYS—

$3000 for 2 lots, 35th near Main.
$2000—On 35th near San Pedro.
$6000—Widney (Flower) near 28th.
$2350—Grand ave., 42x156.
$12,250—Hope near Jefferson.
23 GORDON & HUBBARD, Douglas Block.

FOR SALE—ONLY ONE LOT LEFT, PRICE $325, pay us only $25 down, then $10 per month. In the beautiful southwest on 45th st. See GOLDEN STATE REALTY CO., 421 S. Spring st. Phone Main 3918. Home Exchange 24. 24

FOR SALE—RANCH, 3 ACRES, S.E. CORNER 46th and San Pedro st., near South Park; ripe for subdivision; $1 down, $5-room house, fine water, fruit, etc.; exchange for part. Address Z, box 24, TIMES OFFICE.

FOR SALE—NOTICE TO INVESTORS. NEED money will sell ten lots for $225 each, located on prominent park, adjoining lots selling for $400 each, investigate this. BENNETT, 324 Douglas Bldg. 23

FOR SALE—CHEAPEST LOT IN LOS ANgeles, 60x186; nice residence each side of it. Owner wants money. We will loan purchaser money to build. R. J. DYAS & CO., 532 Stimson Block. 24

FOR SALE—BEST LOTS IN HIGHLAND Park; finest location in city; $650 and up. CARL G. PACKARD, 5800 Pasadena ave. Take Garvanza car to Avenue 56.

FOR SALE—THE BEST LOT THAT CAN BE bought for $525, only $10 down, easy payments. GOLDEN STATE REALTY CO., 421 S. Spring st. 24

FOR SALE—BY OWNER, LOT ON E. 18TH st., just west of San Pedro st., 40x162 feet. HOBT. HALE, JR. Telephone 7826.

FOR SALE—SEE HAMBRIGHT FOR BIG SNAP ON OLIVE ST. 622 GRANT BLDG. Fourth and Broadway. 23

FOR SALE—$1200 BUYS 3 FINE LOTS ON McClarry st., near 18th. F. O. CASS, room 224, Douglas Bldg. 24

FOR SALE— City Lots and Lands.

FOR SALE—

IMPORTANT ANNOUNCEMENT.

To all good people who are paying rent and want to QUIT it; also to people who wish to invest their money where it will yield an early and a sure profit. We have lately bought, at a low figure, 125 lots in the Bellevue ave. tract, lying 3 short blocks north of the Temple-st. car line, which transfers to all the lines of the Los Angeles Railway Co., one block south of Sunset boulevard and Hollywood electric line, and just on the west side of Alvarado st.; same distance from Courthouse as Westlake Park; lots are good size, level or gently sloping, and we are going to sell them at from $200 to $350 per lot, one-fourth cash, balance $20 monthly, or other easy terms to suit at 6 per cent. interest; building restrictions of $1000 apply only to front 50 feet of lots; can build anything you wish on rear of lot, or if you wish, live in a tent and stop the rent. Just think of nice, smooth lots, within 2 miles of business center, good car service, finest climate on earth, nice, desirable place to live; only $200 to $250 per lot and easy terms at that; can you afford to go on paying rent when such an opportunity is offered to get a nice little home of your own? Why not get out and move on? "Come early," get first choice, and "avoid the rush." Take Hollywood cars to office, on corner of Sunset boulevard and Alvarado st., where you will find E. D. RANNELLS, with conveyance to show you the lots, or call on M. L. WICKS, room 128, Hellman Bldg., N.E. corner Second and Broadway, or see MOYE W. STEPHENS, 125 Temple st. 23

FOR SALE— corner, $7000; rent $80 month, good street.

50x125 on Flower between 7th and 8th, $3250.

45x165 on Flower between 8th and 9th, $7200.

E. G. ROBINSON, 201 Grant. 24

FOR SALE— Business Property.

FOR SALE—

SURE PROFIT IN THIS.

SNAP IN BUSINESS PROPERTY ON

—WEST PICO STREET—

PRICE ONLY $80 PER FOOT,

IF SOLD BEFORE SEPT. 1.

25 FEET FRONTAGE ON W. PICO ST. NEAR UNION AVE. AND ALVARADO TERRACE. PICO ST. IS TO BE PAVED AT ONCE AND HAS A GRAND FUTURE. APPLY TO OWNER, 1040 GIRARD ST. 'Phone West 957.

FOR SALE—

$7000—Lot 60x160, ¼ block from Courthouse; only 1 block from new postoffice site; nominal improvements.

$9000—Lot 47x165, only 200 feet from the new "Huntington Building;" nominal improvements.

$12,000—Close in rooming-house; good location; 2-year lease, pays 14½ per cent. on investment.

$14,000—Flat building on Hope st. near Ninth, 24 rooms; all improvements; flats in this location never vacant; rents $120 per month.

COGSWELL & MOYER, 612 Frost Bldg. Members Realty Board, 2nd and Broadway. 23

FOR SALE—

BUSINESS PROPERTY.

15,000 SQUARE FEET,

RIGHT IN THE HEART OF THE WHOLESALE DISTRICT.

THE BEST SITE WE KNOW OF FOR WAREHOUSE, FACTORY OR WHOLESALE HOUSE.

PRICE $25,000.

PIRTLE & BIXBY, 406-7 BRALY BLDG. HOME 6392. 23

FOR SALE—SEE HAMBRIGHT FOR BIG BARGAIN ON OLIVE ST. 622 GRANT BLDG., Fourth and Broadway. 23

CONTRACTORS— And Builders.

THE OWNER'S HOME BUILDER—

Will design and build your cottage or residence at the lowest figures.

DO NOT BUILD Without a talk with THE OWNER'S HOME BUILDER, 124½ N. Spring st., Larronde Bldg., room 4.

WANTED—HOUSES TO BUILD BY CONtract; bank references and bonds if required. Address D, box 34, TIMES OFFICE. 23

FOR SALE— City Lots and Lands.

FOR SALE—

ORIDER & HAMILTON'S—

—VERNON PARK.

Just among the big things doing. Ascot Park, Hamilton's great car shops and car barns, hundreds of the employes must reside. The building of the Ascot avenue car line through Vernon Park now assured. Greatest selling tract in the city; half sold before street improvements were in. We now have miles of cement curbs and 5-foot cement walks laid and streets graded—all made free. We have 420 lots. Rich loam soil. All kinds of choice trees and berries in bearing. Visit our tract and compare it with all others. You will buy. Located on Vernon avenue, 45th, 46th, 47th, 48th, Bubbo, 49th, 50th and 51st streets and Ascot avenue. You can buy choice residence lots from $250 to $600 on terms to suit. Agents at all times to show the tract, including Sunday, at our

—BRANCH OFFICE— —8TH AND CENTRAL AVE.—

Take Vernon cars at Second and Spring sts., down Central ave. Every lot will double in value inside of a year. Half a hundred houses going up. Don't delay; go out today. Call and get illustrated map at

—ORIDER & HAMILTON'S— —225 W. SECOND STREET.—

FOR SALE—

WILSHIRE BOULEVARD.

$2025 ELEGANT LOT, JUST ADJOINING 150 FEET JUST SOLD FOR A $10,000 HOME.

$2800—VERY LARGE LOT, 70x150, ONLY 100 FEET FROM A $25,000 HOUSE TO BE BUILT.

$4500—FINE CORNER, 100x190, FRONTING WILSHIRE BLVD. AND SUNSET PARK.

$6300—LARGE CORNER ACROSS THE STREET FROM ONE OF LOS ANGELES' MOST ELEGANT AND COSTLY HOMES NEAR WESTLAKE PARK; SIZE OF LOT, 80x127 TO ALLEY.

$14,000—ACROSS STREET FROM ELEGANT RESIDENCE OF E. T. EARL, 140x161 IN SIZE.

MINES & PARISH, 404 BRADBURY BLDG.

FOR SALE—

BUY A LOT BUILD A HOME. NEVER PAY RENT.

FOR SALE—BEAUTIFUL TRACT FOR COTTAGE HOMES JUST OPENED; GET IN ON THE GROUND FLOOR. CLOSE IN, FINE LOCALITY, BETWEEN TWO CAR LINES, HUNTINGTON'S NEW TROLLEY WILL SOON BE RUNNING DIRECTLY THROUGH THE TRACT AND TRANSFERS TO ALL PARTS OF THE CITY. LAST CHANCE FOR CHOICE RESIDENCE LOTS CLOSE IN (NEAR ADAMS ST.) AT $400 AND UP; $20 CASH AND BALANCE $10 A MONTH; YOU DON'T PAY RENT, OWN YOUR OWN HOME. THIS IS TO BE A CITY WITH A MILLION. GET IN NOW BEFORE THE GATES CLOSE. WE COME IN AND SEE NEW PLAN TO SAVE RENT. ASK FOR

"US B. HILL, OWNER, 123 S. BROADWAY, WITH STRONG & DICKINSON.

FOR SALE—

NORTH PARK TRACT.

Adjoining the limits of Hollywood.

LARGE LEVEL LOTS, 50x150.

$400—Each—$400

STREETS GRADED, OILED AND GRAVELED, CEMENT CURBS.

Water mains, Los Angeles Water Co.'s Mains.

$1500—BUILDING RESTRICTIONS—$1500.

BEST TERMS EVER OFFERED.

$10 DOWN, $10 MONTHLY.

NO INTEREST, NO TAXES.

Over 150 lots sold, so don't delay.

TAKE SANTA MONICA CAR VIA COLEGROVE TO WESTERN AVE.

Branch office cor. Western ave. and car line. Representative always on the tract.

For free tickets, maps, etc., call or address CHAS. E. MASON, 213-W. Fourth st. 'Phone 6334.

FOR SALE—

DO YOU READ THE DAILY PAPERS?

If you do you will have noticed that the Angel's Flight from Broadway to Hill st. is going to be granted. We have for sale on Olive street one of the finest flat or apartment house sites in the city and at a price which is lower than anything on the street, size of lot 50x165, high up above the street with fine retaining wall. We are not going to quote the price in this ad, for it would only tend to cheapen adjoining property, which we don't wish to do. If you are in the habit of reading our ads, you will find that when Hambright ADVERTISES A BARGAIN IT'S RIGHT.

HAMBRIGHT, 622 Grant Bldg. 4th and Broadway.

FOR SALE—

A WORD TO INVESTORS.

We have for sale CHEAP two fine pieces of vacant property on OLIVE HEIGHTS.

To a part that will purchase same we will furnish a tenant that will lease for 5 years and give bond for lease, paying 12 per cent. on the entire investment, yearly.

BRADSHAW BROS. 202 Bradbury Bldg.

FOR SALE—FIGURE FOR INDEPENDENCE. Of course you want to own your own home; the law says it shall not be taken for debt without your consent, by all means accept this kindness and wisdom of the law. I have a large number of city lots; $10 a month will secure any one of them. Come in and we can probably arrange a way for your to make the start. M. L. WICKS, 128 Hellman Block, Second and Broadway.

FOR SALE—BARONESS TRACT, INSIDE OF city limits of Los Angeles, 2 blocks from Huntington Short Line, finest car service in Los Angeles; 5 cents car fare; only 12 minutes' electric ride from business center; lots for sale, only $50 each; all one price, $1 down $1 per month; no interest; no taxes. CARLSON INVESTMENT CO., 133 S. Broadway; ground floor, Chamber of Commerce Bldg.

FOR SALE—AT A BARGAIN, ONE OF THE best EAST FRONT LOTS IN THE WESTMORELAND TRACT, BETWEEN 10TH AND 11TH ST. SNAP AT $2650.

A. T. JERGINS & CO., 409 HELLMAN BLDG., COR. FOURTH AND SPRING STS., TEL. MAIN 634. 25

FOR SALE—A FEW GOOD BUYS—

$3000 for 2 lots, 35th near Main.
$2000—On 35th near San Pedro.
$6000—Widney (Flower) near 28th.
$2350—Grand ave., 42x156.
$12,250—Hope near Jefferson.
23 GORDON & HUBBARD, Douglas Block.

FOR SALE—ONLY ONE LOT LEFT, PRICE $325, pay us only $25 down, then $10 per month. In the beautiful southwest on 45th st. See GOLDEN STATE REALTY CO., 421 S. Spring st. Phone Main 3918. Home Exchange 24. 24

FOR SALE—RANCH, 3 ACRES, S.E. CORNER 46th and San Pedro st., near South Park; ripe for subdivision; $1 down, $5-room house, fine water, fruit, etc.; exchange for part. Address Z, box 24, TIMES OFFICE.

FOR SALE—NOTICE TO INVESTORS. NEED money will sell ten lots for $225 each, located on prominent park, adjoining lots selling for $400 each, investigate this. BENNETT, 324 Douglas Bldg. 23

FOR SALE—CHEAPEST LOT IN LOS ANgeles, 60x186; nice residences each side of it. Owner wants money. We will loan purchaser money to build. R. J. DYAS & CO., 532 Stimson Block. 24

FOR SALE—BEST LOTS IN HIGHLAND Park; finest location in city; $650 and up. CARL G. PACKARD, 5800 Pasadena ave. Take Garvanza car to Avenue 56.

FOR SALE—THE BEST LOT THAT CAN BE bought for $525, only $10 down, easy payments. GOLDEN STATE REALTY CO., 421 S. Spring st. 24

FOR SALE—BY OWNER, LOT ON E. 18TH st., just west of San Pedro st., 40x162 feet. HOBT. HALE, JR. Telephone 7826.

FOR SALE—SEE HAMBRIGHT FOR BIG SNAP ON OLIVE ST. 622 GRANT BLDG. Fourth and Broadway. 23

FOR SALE—$1200 BUYS 3 FINE LOTS ON McClarry st., near 18th. F. O. CASS, room 224, Douglas Bldg. 24

FOR SALE— City Lots and Lands.

FOR SALE—

IMPORTANT ANNOUNCEMENT.

To all good people who are paying rent and want to QUIT it; also to people who wish to invest their money where it will yield an early and a sure profit. We have lately bought, at a low figure, 125 lots in the Bellevue ave. tract, lying 3 short blocks north of the Temple-st. car line, which transfers to all the lines of the Los Angeles Railway Co., one block south of Sunset boulevard and Hollywood electric line, and just on the west side of Alvarado st.; same distance from Courthouse as Westlake Park; lots are good size, level or gently sloping, and we are going to sell them at from $200 to $350 per lot, one-fourth cash, balance $20 monthly, or other easy terms to suit at 6 per cent. interest; building restrictions of $1000 apply only to front 50 feet of lots; can build anything you wish on rear of lot, or if you wish, live in a tent and stop the rent. Just think of nice, smooth lots, within 2 miles of business center, good car service, finest climate on earth, nice, desirable place to live; only $200 to $250 per lot and easy terms at that; can you afford to go on paying rent when such an opportunity is offered to get a nice little home of your own? Why not get out and move on? "Come early," get first choice, and "avoid the rush." Take Hollywood cars to office, on corner of Sunset boulevard and Alvarado st., where you will find E. D. RANNELLS, with conveyance to show you the lots, or call on M. L. WICKS, room 128, Hellman Bldg., N.E. corner Second and Broadway, or see MOYE W. STEPHENS, 125 Temple st. 23

FOR SALE— corner, $7000; rent $80 month, good street.

50x125 on Flower between 7th and 8th, $3250.

45x165 on Flower between 8th and 9th, $7200.

E. G. ROBINSON, 201 Grant. 24

FOR SALE— Business Property.

FOR SALE—

SURE PROFIT IN THIS.

SNAP IN BUSINESS PROPERTY ON

—WEST PICO STREET—

PRICE ONLY $80 PER FOOT,

IF SOLD BEFORE SEPT. 1.

25 FEET FRONTAGE ON W. PICO ST. NEAR UNION AVE. AND ALVARADO TERRACE. PICO ST. IS TO BE PAVED AT ONCE AND HAS A GRAND FUTURE. APPLY TO OWNER, 1040 GIRARD ST. 'Phone West 957.

FOR SALE—

$7000—Lot 60x160, ¼ block from Courthouse; only 1 block from new postoffice site; nominal improvements.

$9000—Lot 47x165, only 200 feet from the new "Huntington Building;" nominal improvements.

$12,000—Close in rooming-house; good location; 2-year lease, pays 14½ per cent. on investment.

$14,000—Flat building on Hope st. near Ninth, 24 rooms; all improvements; flats in this location never vacant; rents $120 per month.

COGSWELL & MOYER, 612 Frost Bldg. Members Realty Board, 2nd and Broadway. 23

FOR SALE—

BUSINESS PROPERTY.

15,000 SQUARE FEET,

RIGHT IN THE HEART OF THE WHOLESALE DISTRICT.

THE BEST SITE WE KNOW OF FOR WAREHOUSE, FACTORY OR WHOLESALE HOUSE.

PRICE $25,000.

PIRTLE & BIXBY, 406-7 BRALY BLDG. HOME 6392. 23

FOR SALE—SEE HAMBRIGHT FOR BIG BARGAIN ON OLIVE ST. 622 GRANT BLDG., Fourth and Broadway. 23

FOR SALE— Hotels and Lodging-houses.

FOR SALE—THE SPRING STREET COMPANY, (INC.) ROOMS 210-11-12, 203 SOUTH SPRING ST.

FOR SALE—WE HAVE ONE OF THE BEST PROPOSITIONS IN ROOMING HOUSE AND DINING ROOM TO BE FOUND IN THE CITY; THERE ARE 22 ROOMS, A 3 YEAR LEASE, THE INCOME AT PRESENT IS $1170, AND THE EXPENSES ARE ONLY $400, A NET INCOME OF $400. THE BOOKS ARE OPEN FOR YOUR INSPECTION. THE FURNITURE IS FIRST CLASS IN EVERY RESPECT AND CANNOT BE DUPLICATED FOR THE PRICE, $1700; $1500 CASH, BALANCE TO SUIT PURCHASER. YOU'LL HAVE TO HURRY IF YOU WANT THIS SNAP.

$800—8 ROOMS, ON NORTH BROADWAY, LEASE HAS 1 YEAR TO RUN AT A LOW RENTAL; EXCELLENT LOCATION FOR BUSINESS.

THE SPRING STREET COMPANY, (INC.) 202 S. SPRING ST. SUITES 210-11-12. 22

FOR SALE—IN A THRIVING BEACH town, a fine hotel of 26 rooms, completely furnished, and doing a steady business; lot 150x300; surf bathing unequalled by any on the Coast. A large fishing pier extending 1500 feet out in the ocean.

This property is for sale at a bargain. Inquire of F. H. SHAFER, 129 West Third street. Room 201. 23

FOR SALE—ROOMING HOUSE, 12 ROOMS, completely furnished, low rent, well paying investment, well established, favorably known, beautiful garden and lawn, 250 Second street corner; Oregon ave. car line; one block from ocean and center of town, bargain, good reason for selling. P. O. box 222, SANTA MONICA.

FOR SALE—7 ROOM SUBURBAN HOTEL with restaurant, pool hall and cigar stand, clearing $75 per month; rent only $8 per month; 5 years' lease; all for $700; this is a snap for some one. $200 will handle this. Call W. W. BOWMAN, 427½ S. Broadway, right store.

FOR SALE—WILL SELL ELEGANTLY FURnished rooming house, 19 rooms; always full; rent $61, water paid; no other expense, present income $100, close in, selling on account of owner having other responsibilities. Address FH, box 34, TIMES OFFICE. 23

FOR SALE—12 ROOM HOTEL, CLOSE IN; hot and cold water and gas for heating in each room, all outside rooms, 24 feet on street. Fine pressed brick building, modern in every way, 5 year lease and a good buy. Address E. S., box 34, TIMES OFFICE. 23

FOR SALE—SPLENDID INVESTMENT. 18T class rooming house, containing 23 rooms, excellent location, rent $100, income $250 per month, present owner having other responsibilities will sell cheap. Address FT, box 16, TIMES OFFICE. 23

FOR SALE—THE ONLY ROOMING-HOUSE at Huntington Beach, $600, part time if necessary, eight rooms completely furnished, two years' lease, low rent. Apply 17 MAIN ST., Huntington Beach. Take Pacific Electric cars. 23

FOR SALE—IF YOU WANT A BARGAIN in a rooming-house, with long lease and fine location, close in, call on FORSHA & NOBLE, 207 Tajo Bldg., First and Broadway. 23

FOR SALE—ROOMING HOUSE, 25 ROOMS, all outside, near Arcade depot, low rent, will sell cheap or exchange for cottage. Address W, box 35, TIMES OFFICE. 23

FOR SALE—A ROOMING HOUSE THAT will clear the price paid for it in one year, at Ocean Park, rent $85, 14 rooms, price $1400. Address box 212, OCEAN PARK. 28

FOR SALE—ROOMING-HOUSE, 10 ROOMS; elegant location; worth $800; will sell for $500; if sold this week. Address R, box 8, TIMES OFFICE. 23

FOR SALE—12 BEAUTIFULLY FURNISHED rooms within easy walking distance of Third and Broadway for $300. 328 S. FIGUEROA. 23

FOR SALE—A 16-ROOM ROOMING HOUSE; rent $50, very cheap. Inquire at 204 E. 1ST ST. 27

FOR SALE—A FOLDING BED, CHEAP. At 625 S. FIGUEROA. 23

FOR SALE— Country Property.

FOR SALE—SUNSET BEACH, NEAR CORner 7th and Pacific ave., 5 per cent. cheaper than lots in vicinity, lot for $400. F. J. M'GARRY & CO., 201 Bryson Bldg. 23

FOR SALE — RANCH OF 75 ACRES, 25 acres in alfalfa, thoroughly irrigated; water for stock the year round. Write to P.O. BOX 16, Armond, Cal. 30

FOR SALE—ABOUT 25 CHICKEN RANCHES; some good bargains. M. W. ATWOOD & CO., 613 Grant Bldg., corner 4th and Broadway.

FOR SALE—FINE WALNUT RANCHES from $3000 to $20,000. M. W. ATWOOD & CO., 613 Grant Bldg., corner 4th and Broadway.

FOR SALE—20 ACRES ON MAIL ROUTE and 4 cows, price $1800. LAURA LEATHERMAN, R.D. 2, Santa Ana, Cal.

FOR SALE—FRUIT AND ALFALFA LANDS, free excursion. Full information at A. B. SHOEMAKE & CO., 125 S. Broadway.

FOR SALE— Country Property.

FOR SALE—A 2-STORY, 10-ROOM MODERN residence, hot and cold water, bathroom, closets, electric lights, etc.; lot 100x150 feet in best residence section in town; good two-story barn, everything in first-class condition; a business in best location in town, consisting of various items, cigars, tobacco, stationery, fruits, soda and ice cream, confections, and news stand. Times route and laundry route; cash receipts 1903 over $15,000. Price for all, $6500. 1000 mortgage at 6 per cent., balance cash; good town, 24 miles from Los Angeles. Address N, box 15, TIMES OFFICE. 23

FOR SALE—OR RENT, 600 ACRES CHOICE grain ranch with never-good springs of pure water; a cement reservoir holding 175,000 gals. water; good 10-room house with cellar; adobe milk-house, 3 rooms; 2 first-class barn and outbuildings; this place is located seven miles east of Riverside, and two miles south of Spring station, on the Santa Fe Railroad; elevation 1575 feet; climate ideal; no frost; will make an ideal home for one suffering from pulmonary complaints. Come to Riverside and see this place before you locate. Address GEO. H. DALLE, Riverside, Cal. 24

FOR SALE—ALFALFA RANCH, ON PLAYA del Rey car line, 35 minutes from city; 54 acres, bordering on Ballona Creek; ideal close-in ranch or suburban home; this is the cheapest ranch near city at $200

Liners.

FOR SALE—
Miscellaneous.

FOR SALE—
Real Estate operators! The Times Real Estate Number to be issued August 22 will be designed for distribution among homeseekers, settlers and tourists. Those desiring advertising space in it should consult the business office at once as no advertising will be received for it after August 15. The "Liner" rate will be 3 cents per word.

FOR SALE—CHEAP; COMPLETE WATER pumping plant, 40-H.P. boiler, injector, air tanks, fuel tanks, pumps, all necessary pips and connection; 20x50 boiler house; Union copper cylinder steam-head pump; 126-barrel tank on 48-foot foundation; 2000 feet heavy galvanized trough, with inserts. DORAN, BROUSE & PRICE, 108 Belmont.

FOR SALE—3 FIRST-CLASS RAILROAD tickets to Fort Worth, Tex., via Santa Fe; one gentleman, medium height, light hair; one gentleman, medium height, dark hair; one lady, medium height, light hair; price $20 for each ticket. KRYGIER, 233 W. First.

FOR SALE—TELEPHONE YOUR "WANT" ads. to The Times. Special clerks are constantly in waiting at the other end of your 'phone to take your ad. Ring up any time of day or night. Sunset PRESS ONE. Home "THE TIMES."

FOR SALE—WATER PIPE AND OIL-WELL casing of all sizes, very cheap; oil and water-well drilling machinery of all kinds; extra boilers, etc. See ad. in Oil column. J. L. BERRY, 204 Douglas Bldg. Home phone 2267.

FOR SALE—PAINT, ANOTHER COMPLETE line of prepared house paints, all colors, now is your time to paint; $200 worth to be given away at $1.10 per gallon, guaranteed satisfactory. WHITING'S, 9th and Maple.

FOR SALE — COUNTERS, SHELVING, showcases, lunch counters, refrigerators, barber chairs, mirrors; we buy and sell all kinds of store fixtures. Home 2656. 124 E. FOURTH St.

FOR SALE—TICKET, WANTED A GIRL OR lady as companion for wife and baby to Chicago; about September 1, will pay half of railroad fare. Address D, box 6, TIMES OFFICE.

FOR SALE—GENT'S TICKET TO NEW York, medium figure, dark eyes, dark hair. Address D, box 32, TIMES OFFICE.

FOR SALE—PIANO, MELODEON, TOY PIano played immediately without teacher by "Fortnet's" easy system; price 20c. Address 1836 O'FARRELL St., San Francisco.

FOR SALE—WOOD DEALERS ATTENTION! Juniper and oak wood, four foot lengths, car lots, by a cord; special sale. For August GEORGE & M'KIBBON, Hesperia, Cal.

FOR SALE — CERTIFICATES FOR TWO rooms, $1 per day. Hotel Hpworth, near World's Fair grounds, St. Louis. H. C. SIGLER, 204 Potomac Blk.

FOR SALE—WE CAN SELL ANYTHING you have (ask); 1486, with us and see. HARNESS & BEARDSLEY, 209 Braly Bldg. Home 'Phone 6129.

FOR EXCHANGE—$800 TO $1000 CASH AND house and lot and beach lot for grocery store; value about $2500. E. J. FERRELL, 513 Byrne Bldg.

FOR SALE—CHEAP, ONE BARNES RIP saw; one Barnes foot-power scroll saw, guaranteed garden hose at cost. 1227 S. FIGUEROA.

FOR SALE—FANCY COBBLE STONES, hand-mixed mortar, river sand and gravel. No. 559 SANTA FE AVE., Phone Black 2121.

FOR SALE—A FEW FINE SECOND-HAND vehicles at bargain prices. FARROTT CARRIAGE CO., Tenth and Main sts.

FOR SALE—MEN'S HALF SOLES SEWED, 50c; ladies', 60c. FACTORY SHOE STORE, 408 S. Broadway.

FOR SALE—13 INCH GLOBE PHOTO BURNisher, gas attachment. 733½ E. 12TH ST.

FOR SALE — FIRE-PROOF SAFE; WILL buy, sell or exchange. 409 E. SECOND ST.

FOR SALE—12-FOOT LONG TABLE, TWO 18-foot stagings, cheap. 1015 S. MAIN.

FOR SALE—1 DIRT RIG, FOURTH AND SAN PEDRO ST. Feely.

FOR SALE—FIREPROOF SAFES. ANDERson, 522 S. Main.

FOR SALE—FIRE-PROOF SAFE. APPLY 215 N. MAIN ST.

FOR SALE—
FURNITURE.

FOR SALE—FURNITURE OF NEWLY FURnished cottage, going away and will sell cheap; must leave here if desired. Rent $15. Price $450. Address W, box 97, TIMES OFFICE.

FOR SALE—4 ROOMS, RENT OF 1 ROOMS pays $8, over rent, price $200. If sold this week, going away. 225½ BOYD ST.

FOR SALE — FURNITURE OF A COMpletely furnished 7-room flat at a bargain, 901 GRAND VIEW.

FOR SALE—FURNISHED, AT A BARGAIN, 5 rooms, full of good tenants. Call or write 841 S. GRAND AVE.

FOR SALE—ENTIRE CONTENTS OF FIVEroom cottage, call immediately, 739½ East 12TH ST.

FOR SALE—FURNITURE 5-ROOM FLAT by piece, good as new. 315 S. BUNKER HILL.

FOR SALE—FINE FURNITURE, RUGS AND roll-top desk. GODDARD, 453½ S. Broadway.

FOR SALE — SELLING OUT FURNITURE, gas ranges, carpets, cheap. 552 S. OLIVE.

BUSINESS CHANCES—
Miscellaneous.

FOR SALE—$1050, SMALL BUT FIRST CLASS confectionery and soda fountain, cigars, delicacy and light grocery, rent reasonable, long lease, corner, west of Main st., must sell on account of sickness. Address D, box 35, TIMES OFFICE.

FOR SALE—IN GOOD COAST TOWN, CENtral telephone office, with cigar and ice cream parlor and laundry agency, value $1500; will sell cheap for cash or good vacant lot in exchange. Address P.O. BOX 852, Chipitaria, Cal.

DO YOU WANT A GOOD BUSINESS IN California? Hardware, implements, machinery, vehicles, crockery and groceries. Annual sales from $125,000 to $150,000. If you do, call or address Glass address "CALIFORNIA," box 76, TIMES OFFICE.

TELEPHONE YOUR "WANT" ADS. TO The Times. Special clerks are constantly in waiting at the othey end of your phone to take your ad. Ring up any time of day or night. Sunset PRESS ONE. Home "THE TIMES."

EXPERIENCED ADVERTISING MEN WITH some capital may obtain working interest in an advertising business already established and paying dividends. Address "ILLUSTRATED ADVERTISING," YY, box 21, Times office.

FOR SALE—CIGAR STAND; FINE LOCAtion, near Sixth and Broadway; the very best of fixtures and cash register; long lease; rent paid till September 1; only $200. See owner, MR. GREENE, 702 S. Spring st. Room 228.

TWO YOUNG MEN OF ABILITY TO TAKE interest in business that will pay good returns; one of best propositions in country; small amount only for active interest. Address D, box 2, TIMES OFFICE.

IF YOU WANT A GOOD, LEGITIMATE office business, that will stand investigation and net you a good income with investment of $225, see MR. BOWMAN, 621½ S. Broadway. No triflers need apply.

FOR SALE—THOROUGHBRED 4 YEAR old mare, gentle and kind, anybody can drive her; also Babcock bike buggy and rubber tired phaeton, with harness. Cheap for cash. 1314 ORANGE ST.

IF YOU WANT TO SELL YOUR LODGINGhouse, store, wood and coal yard, poolroom or any other kind, with good results; list them with HAIZLIP & KOEBERLE, 204½ S. Broadway, rooms 16-17.

STOCK OF GENERAL HARDWARE; INvoice about $2000; splendid location; fair trade now; a little push would easily double it; owners not hardware men. Address D, box 85, TIMES OFFICE.

FOR SALE—FLOURISHING DRY GOODS business in San Diego, will invoice between $2000 and $3000. Annual sales $10,000 to $12,000. Trade rapidly improving. Reason, poor health. P.O. BOX 707.

FOR SALE—
DRUG STORE FIXTURES.
Complete outfit including shelfware, counter, scales, etc., good opportunity for anyone starting store; will sell very cheap. CAY & VAUGHN CO., 204 S. Spring st. L. A.

FOR SALE—A FINE NEW CLEAN STOCK of crockery and glassware, will invoice $1200; price $900 cash; to engage in another line and want to close out at once; it will pay you to investigate. Call 672 SAN FERNANDO ST., one block north of Plaza.

WANT TO BUY A PAYING BUSINESS IN this city or near here, have cash or part trade; only parties desiring to sell out at correct price need answer. Address B, box 95, TIMES OFFICE.

FOR SALE—IN SIERRA MADRE, BARBER shop, town of 300 population, health resort, only shop in town, good business chance. Address BARBER, Sierra Madre, 16 miles from Los Angeles.

WANTED—A 4 OR 5-CHAIR BARBER shop. Central location. Address B, box 31, TIMES OFFICE.

BUSINESS CHANCES—
Miscellaneous.

$1600—PARTNER WANTED TO ASSIST IN the office (plain work) and look after the hired help, etc., in a first-class livery and boarding stable, located in the very center of business; established 16 years; fine stock of horses, buggies and general vehicles, etc.; has 70 steady boarding horses and fine trade; clearing $200 per month; too much for one man to look after. Apply WERNER, KENNY & CO., 214 W. Second st.

$800—Partner wanted in first-class wholesale and commission fruit and general produce business; doing a daily cash business of over $300; steady trade the whole year round; one of the present owners is leaving the city; no previous experience required, but must be a good business man of steady habits; a trial allowed before buying. Apply to WERNER, KENNY & CO., 214 W. Second st.

ARE YOU LOOKING FOR A HOME?
Or for any kind of real estate, from a cattle range to a city lot, whether you have cash to pay, want to trade eastern property or some line of business, you will save money, time and trouble by procuring a copy of The Times Real Estate Number, to be issued on August 24. A great number of offers of bargains in California property, with an infinite variety, from which every interested person looking for any kind of real estate can select, will be found in this issue. People having specially attractive offers to make from all over the Southwest will have their announcements in this paper, and prospective purchasers can afford to wait for its appearance.

FOR SALE—SMALL DEPARTMENT STORE on leading business street in Los Angeles; dry goods, shoes, men's furnishings; 25 feet front; low rent; right in line of biggest improvements; stock will invoice about $10,000; owner will consider part real estate; this is honestly the best opening in the dry goods business which has offered in Los Angeles in the last five years; every facility will be given those meaning business for a complete investigation. J. C. NEWITT, Advertiser, 413 W. First st.

FOR SALE—A PHONOGRAPH FREE. Subscribers to The Times may secure a $7.50 Columbia graphophone at cost of freight, handling, etc., to wit: $1.25, which includes a single record of your own selection. The price of gold-molded records under this arrangement is 25 cents each; 3-former charge 50 cents each. The machine can be heard to play at The Times office. where it is on exhibition daily. The plan will be explained fully to any one calling at The Times' Graphophone Department.

FOR SALE—ARIZONA; MILLINERY STORE established five years, unquestionable reason for selling; no competition in town of 2000, cleared over $1000 last year, will sell for 15 and 25c on the dollar, for last year's goods and 50c on the dollar for this year's goods and fixtures, you only need $500, write today, this is the best bargain that we have ever offered in our ten years' experience. J. E. M'CLAIN & CO., Real estate, loan and insurance, Tempe, Ariz.

FOR SALE—
$150—Bakery route, horse, wagon and harness, clearing $20 week.
$400—Bakery with good route, clearing $80 month.
$50—Restaurant seats 40 people.
$750—Restaurant, seats 64 people.
$600—Meat market; fine location.
$250—Laundry route, clearing $20 week. These are snaps. HUBBARD & CO., 437½ South Broadway.

REAL ESTATE OPERATORS; THE TIMES Real Estate Number to be issued August 22, will be designed for distribution among homeseekers, settlers and tourists. Those desiring advertising space in it should consult the business office at once as no advertising will be received for it after August 15. The "Liner" rate will be 3 cents per word.

FOR SALE—IN A THRIVING BEACH town, a fine hotel of 25 rooms, completely furnished, and doing a study business; lot 125x200; surf bathing unequalled by any on the Coast. A large fishing pier extending 1200 feet out in the ocean.
This property is for sale at a bargain. Inquire of F. H. SHAFER, 122 West Third street, Room 201.

FOR SALE—IN SANTA BARBARA, POPular money-making clothing and gents' furnishing business, long established, excellent stock, favorable rent. Investigate this unusual opportunity. Learn particulars from H. G. CHASE, real estate, 729 State st., Santa Barbara.

WANTED—SPLENDID CHANCE.
$400 buys half interest in established real estate office. Address D, box 5, TIMES OFFICE.

$210 — LAUNDRY ROUTE; FINE HORSES and harness; family trade; clearing $20 per week; with good, reliable steam laundry; this is a clean, easy business that anybody can do; driver will teach you route and business. See DOLPH GREEN, 702 S. Spring st., room 229.

FOR SALE—A FIRST CLASS GROCERY ON one of the leading business streets in this city close to the new postoffice, doing a good business on a paying basis. Stock and fixtures will invoice about $2500. We can recommend this. F. L. CRAIG & CO.

FOR SALE—$600. FOR GROCERY, NEAR IN, one for $700, $450 for grocery and cigar stand if taken today; $700 for grocery, good stand; $350 wholesale confectionery; tell us for anything we always have them. W. H. CHANDLER, 232 Bryson Bldg.

FOR SALE—$225, ONE-HALF INTEREST IN my real estate business. I have a fine business and need partner, cheap rent, long lease and will guarantee you a fine income; experience not necessary. See C. F. BECK, 702 S. Spring st. Room 229.

FOR SALE—NICE CLEAN STOCK OF UPto-date jewelry, including glasses, and tools, invoices $2255.80, make offer, this stock must be sold. TOWNSEND, 662½ S. Broadway, Room 2.

FOR SALE—GROCERY AND FIXTURES; fine location, one block from leading street to new temporary postoffice; rent reasonable; room large; price $625, or invoice; $37 S. OLIVE.

FOR SALE—RESTAURANT ON MAIN ST., near new Huntington Bldg., only $250, splendid opportunity but you must act quickly. KEYSTONE INVESTMENT CO., 327½ S. Spring.

$800 WILL SECURE ¼ INTEREST IN CIgar business; location first-class; income guaranteed from start. It will pay you to look this up. Address B, box 51, TIMES OFFICE.

FOR SALE—GROCERY STORE, GOOD LOcation, large store and 3 good living-rooms; low rent, have other business, will sell cheap. Apply 501 E. 23RD ST., corner Wall.

FOR SALE—MILLINERY STORE AT A BARgain; fine store, only one in the town; good trade; will sell for some one unable to take my time. Address S, box 41, TIMES OFFICE.

SPOT CASH FOR STOCKS—IF YOU WANT spot cash for your stock of furniture, carpets, pianos or house furnishing goods, apply to E. J. BRENT, 350-357-534 S. SPRING ST.

WANTED—EXPERIENCED BAKER WITH from $100 to $200, to take interest in well-established business; rent $225. T. H. BELL, Meisted's Cafe, 351 S. Broadway.

$40. FOR THE BIMINI HOT SPRINGS MIDway. Good opening for photographer, cane man, fortune teller, penny-in-the-hound, etc. THIRD AND VERMONT.

$100 BUYS 400 SHARES BLUE BELL stock that will be worth par in one year and is paying an income. MYRON, H. AVELLS & CO., 205 Wilcox Bldg.

HAVE GOOD PAYING GROCERY AT 200 E. SEVENTH ST. that I can't attend to. What have you to exchange for it? or will sell for cash at a bargain.

FOR SALE—MEDICAL ADVERTISING OFfice, furniture and instruments, at bargain; going East. Address B, box 17, TIMES OFFICE.

$4000 — WILL BUY A PROFITABLE wholesale and retail business; no experience required. Address C, box 88, TIMES OFFICE.

A VERY NICE DELICACY, WITH LEASE, close in, making money; going away; $200. I. D. BARNARD, 116 S. Broadway.

FINE GROCERY, BEST PART OF THE southwest, on Pico st. $1200, or invoice. I. D. BARNARD, 116 S. Broadway.

ICE CREAM PARLOR AND CONFECTIONery, nice place, rent $15, 2 living-rooms, $450. I. D. BARNARD, 116 S. Broadway.

FURNITURE STORE, OLD STAND, IN THE center of town, very great bargain, $1800. I. D. BARNARD, 116 S. Broadway.

DELICACY AND RESTAURANT AT BEST beach town, big trade, making money, $850. I. D. BARNARD, 116 S. Broadway.

WANTED—PARTY TO TAKE CHARGE OF hotel, dining-room, furnished; open now. See MRS. MURRY, 647 S. Grand ave.

FOR SALE—CHEAP A-1 CIGAR STAND, in heart of city, must sell, cheap rent. Address D, box 39, TIMES OFFICE.

FOR SALE—A LIGHT MANUFACTURING business for $25. Address A, box 23, TIMES OFFICE.

FOR SALE—WITH OR WITHOUT STOCK for sale. Apply DEWEY BROS., 228 S. Spring.

PHOTOGRAPH GALLERY FOR SALE; A money-maker. 215 PINE AVE., Long Beach.

FOR SALE—RESTAURANT AND ROOMing-house, cheap if taken at once. 1146 N. MAIN.

MEAT MARKET. 312 E. 9TH ST. MUST sell on account of sickness.

TO SELL OUT, SEE I. D. BARNARD, 116 S. Broadway. Tel. John 3331, Home 2332.

BUSINESS CHANCES—
Miscellaneous.

WANTED — GENERAL AGENTS AND solicitors immediately, responsible permanent position; men good address, business ability, unexceptionable references. New propositions. Endorsed legitimate, reliable, money maker. Seats insurance. BONE & MANNING, Tacoma, Wash.

MONEY TO LOAN—

TO LOAN—
$25,000, 5 per cent., close-in income business property.
$20,000, 6 per cent., close-in income business property.
$10,000, 6 per cent., any good improved Los Angeles property.
$5000, 6 per cent., any good improved Los Angeles property.
$2000, 7 per cent., any good improved Los Angeles property.
$1500, 7 per cent., any good improved Los Angeles property.
$1000, 7 per cent., any good improved Los Angeles property.
$750, 7 per cent., any good improved Los Angeles property.
BRADSHAW BROS., 302 Bradbury Bldg.

MONEY TO LOAN, SECURED BY first mortgage on real estate. Second mortgage on real estate, stocks, warehouse receipts or other good security. WE BUY—Notes, mortgages (either first or second.) Contracts issued for sale of real estate and all kinds of commercial paper. W handle our own funds and can give you a better offer than agents or brokers. NOURSE & CO., 302 Trust Bldg. Tel. Home 1360, Red 6231.

TO LOAN—MONEY—
IN LARGE OR SMALL AMOUNTS.
YOUR UNCLE'S PAWNSHOP.
103 S. MAIN ST.
COHN & SOLOMON, PROPS.
Oldest and most extensive institution of its kind in the city.
Business strictly confidential.
References by permission. The First National Bank and the Los Angeles National Bank.

$850,000 TO LOAN—
4½ TO 5 PER CENT.
R. G. LUNT, AGENT THE GERMAN SAVINGS AND LOAN SOCIETY, SAN FRANCISCO.
140 BROADWAY.
HELLMAN BLOCK.

TO LOAN—
LOOK FOR THE EAGLE SIGN.
$200 to $95,000 to loan on real estate and other good securities; low rate of interest. Established 1886.
LEE A. M'CONNELL & CO.,
145 S. Broadway.

CASH CONFIDENTIALLY LOANED SALaried persons on note, without security or employer's knowledge; easy payments; no indorsers; lowest rates; hours 9 a.m. to 1 p.m.; 2 to 5 p.m.; evenings, 6:30 to 7:30. COMMERCIAL DISCOUNT CO., 504 First Block.

MONEY LOANED ON DIAMONDS, WATCHes, jewelry, all kinds of personal property. We loan you more money, less interest, hold your goods longer than anyone; no commission, appraisers or middlemen, or bill of sale; tickets issued. LEE BROS., 208 S. Main.

DON'T BORROW TROUBLE. BORROW money, salaried men and women accommodated on their note without mortgage or endorser; confidential. CHERRY, 404 O. T. Johnson Bldg., cor. Fourth and Broadway.

MONEY LOANED ON DIAMONDS, WATCHes, jewelry, pianos, furs, furniture, etc.; oldest-established office in the city; largest business; lowest rates; safe, private, reliable. UNION LOAN CO., 134 S. Broadway.

TO LOAN—A MINT OF MONEY TO LOAN, lowest interest, on pianos, automobiles, diamonds, furniture and real estate, privacy assured. Open 9:30 a.m. to 8 p.m. Office 315 S. HILL ST.

MONEY TO LOAN, LOW INTEREST, ON furniture, pianos, diamonds, automobiles and real estate; loans confidential. NEW YORK LOAN CO., office 202 Grant Bldg., Fourth and Broadway.

MONEY LOANED ON FURNITURE, PIanos, live stock, etc.; we charge you no commission, no publicity. COLYEAR FURNITURE CO., 326-328 S. Main. Phones Sunset 1117; Home 2154.

MONEY LOANED SALARIED PEOPLE without security; notes bought; loans on stocks, bonds and warrants. LEADERS' EXCHANGE, 231 Bryson Blk. Tel. Black 1062.

TO LOAN—MONEY TO LEND IN SUMS TO suit, from $1000 to $20,000, on good city property. I. H. PRESTON, 639 Laughlin Bldg.

MONEY AT 4½ TO 5 PER CENT. NET, ACcording to the size and character of the loan. EDWARD D. BILENT & CO., 214 W. Second.

MONEY LOANED. DIAMONDS, FURniture, livestock, etc. REID, 307 S. Broadway, room 126. Phones 1926, Black 822.

MONEY ON DIAMONDS, FURNITURE, ETC. Low rates, quick, private. SYNDICATE LOAN CO. Inc., 123½ S. Spring. Phone 5124.

TO LOAN—MONEY, IN LARGE SUMS ON income Los Angeles realty at low rates. See TETLEY, 300 H. W. Hellman Bldg.

TO LOAN—MONEY AT LOW RATE, IN sums to suit, on good real estate. GEORGE A. LONGE, 603 Braly Bldg.

PRIVATE MONEY; NO RED TAPE, ANY amount, on good security. M. M. DAVIDSON & SON, 204-6 Wilcox Bldg.

J. B. POLLOCK—SALARIED LOANS—
E. L. WHITTINGTON, Mgr.
418 Mason Operahouse Block.

MONEY TO LOAN ON CITY OR COUNTRY property. THOMAS S. WADSWORTH, 319 and 320 Douglas Bldg.

TO LOAN—4 TO 7 PER CENT ON CHOICE city property. BRADSHAW BROS., 302 Bradbury Bldg.

FOR LARGE OR SMALL LOANS ON REAL estate, see WATSON, 322 Trust Bldg., phone 2700.

WE WILL MAKE YOU A LIBERAL LOAN on furniture or real estate; low rate of interest. BENNETT & CO., Douglas Bldg.

LOANS ON DIAMONDS AT HALF RATE; any amount. KERNER, 204 Pryon Bldg.

TO LOAN—PRIVATE FUNDS ON REAL ESTATE. GORDON & HUBBARD, 447 Douglas.

E. C. CRIBB, 218 S. BROADWAY, LOANS IN any amounts, city and country.

MONEY WANTED—

WANTED 4 PER CENT. NET, INTEREST, payable semi-annually on our paid-up stock; nothing better in the market, uniform statistics the giver for 8 years past; safe as government bonds; investigate, write for information to the PROTECTIVE SAVINGS BUILDING AND LOAN ASSOCIATION, W. C. Blewett, secretary, 101 N. Broadway.

WANTED—MONEY ON FIRST MORTGAGE in sums of $350, $500, $1000, $1500, for our clients; also one loan of $10,000 on real estate value $25,000. SOUTHERN CALIFORNIA REALTY CO., 217 N. Broadway. Main 1896.

WANTED—$1800 ON GOOD CITY RESIdence property, 7 per cent. net interest. Also have several other city lots. THOMAS S. WADSWORTH, 319-320 Douglas Bldg.

WANTED—$900 AT 7 PER CENT., ON 5-room new, mod. n cottage, close in, southwest. 422 STIMSON BLK. Home 'Phone 6491.

WANTED—$1600 ON NEW, UP-TO-DATE bungalow. See it at 5714 S. Hope. E. S. WILLIAMSON, 740 S. Broadway.

WANTED—$3000; 7 PER CENT. BUILDING loan on house and lot worth $6000, southwest. 416 TRUST BLDG.

WANTED—I WANT TO BORROW $300, $450, $1500, $2250, and give choice city security. R. D. LIST, 313 Yale Bldg.

WANTED—$400 TO $20,000 ON IMPROVED city income property. WIESDANGER, 221 Laughlin Block.

MINING—
And Assaying.

FOR SALE—TONOPAH AND GOLD FIELDS, Nev., two of the greatest mining camps on earth, I have just returned from there, I get four weekly papers from there. You can see them at RUSSEL & EATON, 220 Wilcox Bldg. I am there every day. B. M. Blythe, Monrovia, Cal.

IRVING & CO., REFINERS AND ASSAYers. Mint prices paid for bullion or estimates. Fertilizers, waters and analytical tests of all kinds accurately made. 123 N. Main st.

WANTED—ACTIVE HONORABLE PARTner to buy one-third interest in a valuable mining property, located in Randsburg, Cal. Adress FH, box 33, TIMES OFFICE.

FOR SALE—LITTLE WONDER ROCK drills, can drill 12 to 8 inches per minute. Call and see. IRISH & CHANDLER, 113½ S. SPRING ST.

J. J. THOMAS, ASSAYER AND BULLION buyer. Over GERMAN-AMERICAN BANK, First and Main.

BAVERSTOCK & STAPLES, 322 W. FIRST. Assayers. Properties sampled. No students.

S. V. CHILDS CO., 127 W. FIRST ST. ASSAYERS AND METALLURGISTS.

WADE & WADE, ASSAYERS AND CHEMists, 218 E. First st.

STOCKS AND BONDS—
And Mortgages.

DESIRABLE INVESTMENT.
OUR GROWING BUSINESS REQUIRES INCREASED CAPITAL STOCK. ESTABLISHED DIVIDEND-PAYING INCORPORATED COMPANY. ISSUE OF PREFERRED STOCK WITH 12 PER CENT. ANNUAL DIVIDEND, PAYABLE 3 PER CENT. QUARTERLY. 18 OFFERED. THIS STOCK TAKES FIRST EARNINGS AND AFTER COMMON STOCK IS PAID THE NEXT 12 PER CENT. BALANCE GOES TO PREFERRED STOCK. PAST YEAR OUR STOCK PAID 18 PER CENT. WRITE FOR FURTHER PARTICULARS. SUBSCRIPTIONS PAYABLE IN FOUR PAYMENTS IF DESIRED. STATION C, BOX 355.

FOR SALE—CONSTRUCTION AND DEVELopment company, capital stock $1,000,000, with valuable railroad contract of 58 miles, 8 of which is now in operation paying 14 per cent. on the investment. Also proposed smelter with valuable coal lands in the midst of dividend paying mining districts. We have 400 shares of treasury operating stock to offer at par, secured by 10-year 2½ semi-annual interest gold bearing bonds. Address T, box 87, TIMES OFFICE.

WALLACE BROS., 327 W. THIRD ST.
First-class Bonds and Investments.
We have a new issue of exceptionally well-secured 7 per cent. gold bonds, that we would like to present to anyone contemplating an investment. Call and see us.
WALLACE BROS., Conservative Life Bldg. Phone 1118. 327 W. Third st.

BONDS AND STOCKS—
Of the best local Corporations,
TELEPHONE, ELECTRIC LIGHT, GAS, WATER, ETC.
Before buying or selling, consult
WM. R. STAATS CO.
Pasadena, Cal.

FOR SALE — MINING STOCK IN HIGHclass gold and silver claims guaranteed to pay 25 per cent. profit the first year. FORSITH & NOBLE, 207 Tajo Bldg., First and Broadway.

THINGS ON WHEELS—
All Sorts.
AUTOMOBILES.

FOR SALE—

Do you want to buy an auto at a bargain? If so, study this list.

One White touring car, has been run less than 600 miles, $1900;

one White touring car, canopy top, has been run 7 weeks, $1900; one White touring car, lamp, hampers, baskets, price $1500; one White Stanhope, inclosed engine, in perfect order, with new tires, $550; one Ford, in fine shape, $150; Cadillac, $375; one Oldsmobile with two engines, in perfect running order, $350; also large list of cars, all makes. If you want any machine made, come to us and we will save you money.

SOUTHWEST AUTO STATION,
2206 Union ave.

"EVERY KNOCK IS A BOOST"—
We take this means of thanking those of our competitors who are spending one-half their time in "knocking" the Oldsmobile, and the other half in offering our customers from $100 to $300 more than market value for their Oldsmobiles in trade for other makes of machines. We would suggest that you raffle or auction your "experiments" off to the highest bidder and let us buy you for a branch agency. PIONEER MOTOR CO., 429 S. Hill st.

ALL MAKES OF NEW AND SECOND-hand motor cars bought, sold and exchanged. Investigate our novel system of inspection and guarantee.
We have several bargains on the floor today of Oldsmobiles, Northerns, Cadillacs, Auburns, Autocars, Electrics, etc.
THE MOTOR CAR EXCHANGE.
Hein-man & Pearson, Motor car brokers and engineers, 1923 S. Main.
"IT'S UP TO WHAT WE SAY IT IS."

THAT FAMOUS WINTON QUAD YOU HAVE heard so much about has arrived; quite the sensation of the year; 25-horse-power; 4-cylinder motor, perfectly balanced, very fast and strong, side-entrance Tonneau, and the smoothest running thoroughbred on the street. PIONEER MOTOR CO., 429 S. Hill st.

DON'T THROW AWAY YOUR MONEY ON a second-hand automobile when you can buy a new model Oldsmobile for little more than you would have to pay for a worn-out, old-fashioned machine.
Let us mail you a catalogue. PIONEER MOTOR CO., 429 S. Hill st.

FOR EXCHANGE — A FINE STEVENS-Duryea automobile; it is in finer shape today than when it came out of the manufactory; will sell for real estate or exchange for it. Address E, box 31, TIMES OFFICE.

FOR SALE — ONE 1902 AUTOCAR (TONneau), divided front seats; excellent condition; just overhauled; new 4-inch tires rear wheels; bargain, $850. WEST COAST MOTOR CAR COMPANY, Seventh and Main.

FOR SALE — ELECTRICS. WAVERLY, Chelsea electric, new batteries and just painted, $700; National electric, brand new, $1200; Waverly, $400. PACIFIC WESTERN MOTOR CAR CO., 720 S. Spring.

FOR SALE—4 CYLINDER COLUMBIA TOURing car, the greatest bargain in Los Angeles. Do not fail to examine this splendid car. WESTERN MOTOR CAR CO., 720 S. Spring.

SECOND-HAND OLDSMOBILES, GOOD RUNning order, ranging from $275 to $400 apiece. We always have three or four bargains in the regular Oldsmobiles. PIONEER MOTOR COMPANY, 420-422 S. Hill st. Main 2475. Home 4620.

FOR EXCHANGE — FOR 4-PASSENGER auto, good lot, 10 minutes west of Spring st., clear land in Tulare county and timber in Washington. See IRISH & CHANDLER, 113½ S. Spring st.

BICYCLES.

FOR SALE — NEW BICYCLES DIRECT from factory; $20 for bargains in second-hand bikes, $5 and $10. Call BURKE BROS., 438 S. Spring.

WAGONS AND CARTS.

BARGAINS IN VEHICLES, SPRING WAGons, buggies, harness, from $5 up. See us before buying.
CARRIAGE WRECKING CO.,
S.E. cor. 7th and L. A. sts.

LIVE STOCK FOR SALE—
Horses, Cattle, Mules, Etc.

FOR SALE—HANDSOME BAY HORSE, 8 years old, perfectly sound, gentle for lady; also saddle pony, 6 years old, and safe for children; also driving mare, 6 years old, perfectly gentle and good roadsters. $100. Call in rear, 539 S. Flower.

FOR SALE—THOROUGHBRED 4-YEAR-OLD horse, gentle and kind, anybody can drive her; also Babcock bike buggy and rubber-tired phaeton, with harness, cheap for cash. 1314 ORANGE ST.

FOR SALE — A SPAN OF GOOD WORK horses, hard and sound, ready to work, also good single driver, suitable for grocery or solicitor, at your own price. 1407 W. 20TH ST.

FOR SALE — STYLISH BUGGY MARE, sound, good traveler, anybody can drive her; also buggy and harness as good as new; must sell. 1016 MAPLE AVE.

FOR SALE—OR EXCHANGE—FOR CHEAP driving horse; good large work team, sound and good workers, price only $115, or $60 each. Call at 2029 TEMPLE ST.

FOR SALE—FINE YOUNG JERSEY-DURham cow, gentle, easy to milk, $30 cash; also large Holstein, dairy cow, at sacrifice. 1220 W. 20TH ST.

FOR SALE — TWO GOOD HORSES AND spring wagon and new harness cheap. Call or address 210 ALISO ST., city. This is a snap.

FOR SALE—OR LEASE, 14 DAIRY COWS, no place to keep them, will buy the milk, and pay good price, per gallon, 114 E. 31ST ST.

FOR SALE—A FINE JERSEY HEIFER, 4 days old; would like to sell to someone to raise, $4. 1218 HOJLO ST.

FOR SALE—A FINE SURREY HORSE, GENtle for lady to drive; city broken. 424 AMERICAN AVE., Long Beach.

FOR SALE — A HORSE, RUNABOUT AND harness or will exchange for a good span. 320 S. MAIN.

FOR SALE — NICE FAMILY DRIVING horse, gentle for lady. Very cheap. 945 E. 18T ST.

FOR SALE — KIND, GENTLE FAMILY horse. Call at 2005 E. FOURTH ST.

FOR SALE—A FINE SORREL HORSE, new wagon and harness, $100. Apply 218 E. 12TH ST.

FOR SALE—FAMILY COW; GOOD MILKER, 2 gallons daily. Call 2234 BELLEVUE AVE.

Hay and Feed.

FOR SALE — ALFALFA, LOOSE, STACKED or baled; mixed barley, oats, alfalfa, stacked, $10 at ranch. OTIS LOCKHART, Box 21, Inglewood.

LIVE STOCK FOR SALE—
Poultry, Birds, Dogs, Etc.

FOR SALE—200 HOMER PIGEONS, SQUAB breeders, prolific stock; none better. Call on or address H. H. ALVORD, 2425 Vermont ave., city.

FOR SALE — LAYING HENS AND PULlets. 1065 S. FIGUEROA. 'Phone White 9123.

FOR SALE—GOOD LAYING HENS AND fryers, 2110 S. FIGUEROA ST. West 571.

FOR SALE—250 EGG INCUBATOR AND brooder, at a bargain. 2827 BRIGHTON AVE.

FOR SALE—BROOD SOWS YOUNG SHOATS hay and house. East Side Blvd., Brooklyn car.

LIVE STOCK WANTED—

WANTED — LARGE PONY OR SMALL horse; must be snow white and handsome. Call or address 1219 E. 14TH.

WANTED—HORSE AND MULES TO PASture, plenty feed and water. H. M. LORD, 334 Douglas Bldg.

WANTED—TO PURCHASE A HORSE FOR delivery. Call 2303 SAN PEDRO.

LOST, FOUND, STRAYED—
And Stolen.

STRAYED—FROM THE HAMMEL & DENker ranch, one brown horse, weight 1300 pounds; has barbed-wire scar on left shoulder just below collar mark. WILLOUGHBY BROS., Sherman, L. A., Cal.

STRAYED—OR STOLEN FROM MY BARN about July 1, small gray saddle mare, brand resemble figure 3 upside down; sore under hind foot. Finder return or notify 2?? THIRD ST., Santa Monica.

FOR EXCHANGE—FOUR 4-PASSENGER auto, good lot, 10 minutes west of Spring st., clear land in Tulare county and timber in Washington. See IRISH & CHANDLER, 113½ S. Spring st.

LOST—TWO R.R. TICKETS IN AN ENvelope addressed to E. D. Rice. Tickets marked E. L. Rice and Mrs. S. J. Douglass. Return 725 S. SPRING. No good only to owners.

LOST—GOLD-FILLED GLASSES, IN DETroit case. Finder please notify GRANT WINSLOW, 1137½ S. Grand. 'Phone West 2367.

LOST—A BAY HORSE, AND BAY MARE, on the 16th inst., at El Monte. Finder please notify M. M. ALVARADO, Ontario, Cal.

LOST—A DIAMOND WATCH LOCKET IN-Rials back. Return to J. R. Coughran Co., Long Beach, and receive reward.

FOR SALE—SINGLE SEAT RAMBLER, light touring car, at a bargain. W. K. COWAN, 520 S. Broadway.

FOR SALE—SECOND HAND WAVERLY electric auto, fine condition. W. K. COWAN, 520 S. Broadway.

LOST—AUGUST 14, GRAY SADDLE MARE, 950 pounds. E. J. O'SHEA, 234 Requena.

RATE FOR ADS. UNDER THIS HEADING, 10c per line; minimum charge, 25c.

EDUCATIONAL—
Schools, Colleges, Private Tuition.

A PHONOGRAPH FREE.
Subscribers to The Times are offered a $7.50 Columbia graphophone at cost of freight handling, etc., to wit: $1.25, which includes a single record of your own selection. The price of gold-molded records under this arrangement is 25 cents each; 3-former charge 50 cents each. The machine can be heard to play at The Times office, where it is on exhibition daily. The plan will be explained fully to any one calling at The Times' Graphophone Department.

TELEPHONE YOUR "WANT" ADS. TO The Times. Special clerks are constantly in waiting at the other end of your 'phone to take your ad. Ring up any time of day or night. Sunset PRESS ONE. Home "THE TIMES."

SURVEYING IN ALL BRANCHES, AND nautical astronomy taught practically; field instruments found; prospectus from W. LOWRY, surveyor, 220 Avenue 57.

PHYSICIANS—

DR. SMITH, SPECIALIST FOR WOMEN. First-class private hospital; trained nurses; every convenience for the care and treatment of obstetric, surgical and all other female complaints. Infants for sale or adoption; give plenty of the best references in the city; free consultation. Phone Home 5621; residence, 2617. 601½ S. BROADWAY, cor. 6th.

FOR WOMEN ONLY—DR.

Warning to ...

There should be ... ible handwriting ... it. A certain ... having a friend who ... scribe, attempted to ... habit in a very novel ... day which was exceedingly ... decipher, she conceived the ... pretending it was an invitation ... and accordingly wrote the ... shall take great pleasure in ... your invitation to dinner ... evening." A short time after ... had been delivered the lady ... and on answering it she recognized ... voice of her friend at the other ... of the wire. "Hello," it said, "I ... mistaken in my note. I meant ... you would subscribe to the ... fund." "Oh, was that it?" ... woman. "I couldn't make out ... note, and I wanted to ... thing."—[Columbus Dispatch.

A Surprised Doctor.

Dr. C. D. Vermillion of ... a joke on himself. He was ... miles into the country to ... tient.

He returned to his home at ... and was astonished to see a ... son of Beverly cunning ... house. "What are you doing ... this hour?" he demanded of ... brother physician. "Go into ... and see," snapped Dr. Ver... drove away. And going into ... Dr. Vermillion found a fine ... baby.—[Minneapolis Tribune.

BUSINESS.

COMMERCIAL AND FINANCIAL.

OFFICE OF THE TIMES.
Los Angeles, Aug. 22, 1904.

FINANCIAL.

CLEARINGS. Bank clearings were $1,124,528.72. For the corresponding day of 1903, $634,155.13; same ... Receiving ... $1,622,412.18.

STOCKS.

	Bid.	Asked.
...	$ .17	$ .22
...	.20	.25
...	.14	.20
...	.14	.20
...	.22	.25
...	.50	.55
...	1.60	1.70
...	12.00	13.00
...	.05	.06
...	17.00	100.00
...	.03	.05
...	.03½	.05
...	30.00	35.00
...	.20	.25
...	.50	.55
...	.20	.25
...	.50	.55
...	.20	.25
...	.50	.55

THE CITY IN BRIEF.

NEWS AND BUSINESS.

Sixth-street Sale.

S. E. Hiles has purchased of C. Q. Stanton, through U. M. McGowan & Co., 55x90 feet, with a three-story frame building, at No. 912 West Sixth street; consideration named, $25,000.

Picture for Sharp.

Robert Sharp, ex-president of the Sons of St. George, was presented last evening by members of the organization with a handsome framed picture of the King and Queen of England.

Attorney Admitted.

T. M. Stewart was yesterday admitted to practice law before the United States District Court. Warren E. Lloyd and Lloyd W. Moultrie were admitted to practice before both the District and Circuit courts.

Dickinson Back.

Leslie Dickinson, who escaped from the City Jail, and was arrested in San José, was brought back last night by the Chief of Police. Dickinson was serving a sentence of 100 days in jail for assault upon Sergt. Harris.

Attempted Robbery.

Bungling thieves attempted to rob the postoffice at Los Nietos Sunday night. They effected an entrance to the little building, but either became disheartened or were scared away before they finished their job. No booty was secured.

Supposed Incendiarism.

A frame dwelling belonging to A. Ferrari at No. 1817 Sacramento street was found on fire at 12:20 yesterday afternoon. The building and contents were damaged $25. Cause unknown. Incendiarism suspected.

Thompson Released.

Robert W. Thompson, the British sailor whose defense has been the special study of United States Deputy District Attorney George McKeeby, was yesterday released on a writ of habeas corpus. The charge against him was desertion.

Remorse for Hill.

Reginald H. J. Hill, who cut the arteries in his wrists early yesterday morning, had so far recovered yesterday that he left the Receiving Hospital. Hill expressed regret for his idiotic actions and promised to be good in future. His wounds are not in the least serious.

Infringement Charged.

Gus Gerner of Mojave yesterday filed a suit in the United States court against the Exposed Treasure Mining Company, a corporation doing business in Kern county. Gerner alleges that the concern in developing its properties has overstepped its claims, and is working lands in which he is extensively interested.

Brown Man's Last Act.

Japanese do not, as a general rule, take their own lives with poison, and when M. Hasa of No. 110 San Pedro street died early Sunday morning of strychnine poisoning, a number of his countrymen thought he had been foully dealt with. At the Coroner's inquest held at Pierce Bros.' morgue yesterday morning it was plainly shown that Hasa committed suicide.

Looking for Highwaymen.

Deputy Sheriffs searched high and low in the vicinity of the Laguna ranch yesterday for the three Mexican assailants of Morris Ellis, the Hebrew trader who was held up and robbed Sunday night. Evidently the hold-up men did not remain long in the neighborhood, but they were seen by several ranchers who heard the pistol shots. Last night the Sheriff took a hand in the search.

Espee Trains Delayed.

Torrents of rain between Indio and Yuma yesterday afternoon washed out the track of the Southern Pacific in six places, and two west-bound passenger trains were delayed between five and six hours. The damage done was not of great moment, the various washes only being about fifteen or twenty feet wide, but because of their number the work of repairing was slower than it would have been had it been in one continuous stretch.

Funeral of Col. Bangham.

The remains of Col. Newton S. Bangham, Assistant Adjutant-General of California, were scheduled to arrive at the Arcade Depot this morning at 7:20 o'clock, but the stoppage of trains by storms makes the time uncertain. Mrs. Bangham will come on the same train. By direction of the Adjutant-General the remains will be met by the Engineer Division, Naval Militia of California, and escorted to Pasadena, where the funeral will be held.

Perron Inquest.

A Coroner's jury yesterday probed pitilessly into the causes leading up to the suicide of John Henry Perron, the Riverside man who killed himself at Hollywood Saturday. Miss Rhoda Hewitt, who remained alone by his side four hours while waiting for a doctor, told practically the same story of the suicide as was printed in The Times Sunday morning. She denied that she was engaged to Perron, but admitted she had accepted a ring from him. The jury returned a verdict of suicide. The remains were sent to Riverside for interment.

Hays's Continuance.

Tom Hays will not appear before the United States court September 6 to answer for his defalcations. A postponement—apparently unavoidable—has been made necessary, which may set the trial months ahead, and perhaps will put it clear over into the next term of court. Ex-Judge Chapman, senior counsel for the defense, is ill, and a physician's certificate was offered in court yesterday to show that physically he is in no fit condition to appear for active legal service. Perhaps a space can be found in November for the trial, but the docket is already very full.

BREVITIES.

John Wigmore & Sons Company have moved to N. 108 North Los Angeles street, where they will continue to carry their well-assorted lines of machine-shop supplies, planing-mill supplies, stone-cutters' tools, and platers' and polishers' supplies. Both telephones.

Tickets for the Grace Longley concert, to be given August 23, at South Pasadena, may be secured from Bartlett Music Company, 233 South Broadway. Reserved seats $1, general admission 50c.

The Times' Home 'phone number has been changed from Exchange 2 to "The Times." Simply ask the operator for "The Times," no prefix or number being necessary.

The Hart Bros. have made the Hotel Rosslyn Café most popular for its 50c dinners, 5 to 8 p.m. Short orders all day.

The San Francisco office of The Times is located in room 10, Chronicle Building. Telephone Red 5391.

Investors for sums of $50 up will do well to read ad. "Desirable Investment" under "Stocks and Bonds."

Dr. Ralph Hagan returned, 175 N. Spring, 2:30 to 5 p.m.

There are undelivered telegrams at the Western Union Telegraph office for the following: Henry F. Starbuck, Carter Hartwell, Mable Tingel, Charles Teague, Edward C. Cliff, Mrs. D. Martin, Dr. Laneaux, James A. Lever, E. E. Bacon, Will Werner, Mrs. F. F. Rice, J. R. Swain, W. Loaiza & Co.

There are undelivered telegrams at the Postal Telegraph company's office for Miss Blanche Murphy Claim Fund, Mrs. Evalyn M. Turner, Minnie Godbe, E. N. Barnwell, J. M. Halaway, D. H. Bradlee, Oliver Gaudian.

PERSONAL.

I. R. Wilbur, a San Francisco attorney, is at the Hollenbeck.

Dr. O. O. Witherbee has returned from a trip to San Francisco.

Dr. and Mrs. Ralph Hagan returned yesterday from a six weeks' tour of the East.

S. Oberfelder, a Phoenix banker is in Los Angeles for a few days. He is at the Hollenbeck.

Mrs. H. B. Goodrich, a tourist from Boston, is among yesterday's arrivals at the Van Nuys Broadway.

E. H. Roller, a member of the Pabst Brewing Company of Milwaukee, is one of the Hollenbeck's guests.

Daniel G. Taylor, judge of the Criminal Court of St. Louis, Mo., registered at the Van Nuys yesterday.

Arthur E. Barnes and Walter S. Williams, mining men of Goldfield, Nev., are staying at the Angelus.

C. H. May, New York capitalist, is at the Westminster. Mr. May has been spending the summer at Catalina.

ON THE WATER FRONT.

PORT SAN PEDRO, LOS ANGELES.

ARRIVED—MONDAY, AUG. 22.

Steamer Bonita, Capt. Preble, from San Francisco and way ports.

Steamer Fulton, Capt. Panzer, from Hardy Creek.

Steamer Noyo, Capt. Johnson, from Eureka.

SAILED—MONDAY, AUG. 22.

Schooner S. T. Alexander, Capt. Johnson, for Eureka.

Steamer Bonita, Capt. Preble, for San Francisco and way ports.

Schooner Taurus, Capt. Smith, for Port Gamble.

Steamer Acme, Capt. Lundquist, for Redondo.

Barkentine Retriever, Capt. Sloan, for Port Hadlock.

LIST OF VESSELS IN PORT.

MONDAY, AUG. 22.

Bark Haydn Brown, Southwestern wharf.
Barkentine S. G. Wilder, Crescent wharf.
Barkentine Retriever, E. K. Wood wharf.
Barkentine Aurora, Southwestern wharf.
Schooner Santa Rosa Island, Crescent wharf.
Schooner Forrester, San Pedro wharf.
Schooner Fearless, E. K. Wood wharf.
Schooner Taurus, Southern California wharf.
Schooner Transit, Southern Pacific wharf.
Schooner J. H. Bruce, Southern Pacific wharf.
Schooner Ludlow, San Pedro wharf.
Schooner Mary E. Foster, San Pedro wharf.
Steamer South Bay, E. K. Wood wharf.
Steamer Alcatraz, So. Pacific wharf.
Schooner Winslow, Crescent wharf.
Steamer Noyo, Southern Pacific wharf.
Steamer Fulton, Southern Pacific wharf.

DUE AT THIS PORT.

Steamer South Bay, from Eureka.
Steamer Santa Cruz, from San Francisco via Port Harford.
Steamer Bonita, from San Francisco and way ports.
Schooner Prosper, from Ballard.
Schooner Meteor, from Hadlock.
Schooner Bangor, from Portland.
Schooner G. W. Watson, from Aberdeen.
Schooner Melrose, from Everett.
Schooner Volunteer, from Aberdeen.
Schooner Sadie, from Umpqua.
Schooner Virginia, from Portland.
Schooner Ethel Zane, from Port Townsend.
Schooner Mildred, from Madison.
Steamer Coos Bay, from San Francisco and way ports.

SCHEDULED FROM FOREIGN PORTS.

French bark Asie, from Antwerp, via Hobart, Tasmania, out 252 days.
German bark Bertha, from Antwerp, out 151 days.

SCHEDULED FOR THIS PORT.

Steamer Bee, from Eureka.
Steamer Centralia, from Gray's Harbor.
Steamer Charles Nelson, from Seattle.
Barkentine J. M. Griffith, from Port Hadlock.
Schooner Lyman D. Foster, from Port Blakeley.
Schooner J. M. Colman, from Port Gamble.
Schooner Olga, from Columbia River.
Schooner Mabel Gale, from Portland.
Schooner Mahukona, from Gray's Harbor.
Schooner Alice McDonald, from Columbia River.
Schooner Admiral, from Port Gamble.
Schooner Bertie Minor, from Eureka.
Schooner George C. Perkins, from Columbia River.
Schooner Irene, from Tacoma.
Schooner Robert R. Hind, from Portland.
Schooner Borealis, from Seattle.
Schooner O. J. Olsen, from Port Ballard.
Schooner Ruth E. Godfrey, from Port Ballard.
Schooner Resolute, from Bellingham.
Steamer Isqua, from Eureka.

The steamers Cabrillo and Hermosa make regular daily trips to Santa Catalina Island and return, touching at both Avalon and Camp Cabrillo.

TIDE TABLE FOR SAN PEDRO.

		High.	Low.
Tuesday,	Aug. 23	8:30 a.m.	2:04 a.m.
		7:31 p.m.	1:23 p.m.
Wednesday,	" 24	8:43 a.m.	2:36 a.m.
		8:25 p.m.	1:57 p.m.
Thursday,	" 25	9:11 a.m.	3:02 a.m.
		8:55 p.m.	2:27 p.m.
Friday	" 26	9:28 a.m.	3:25 a.m.
		9:24 p.m.	2:57 p.m.
Saturday,	" 27	10:55 a.m.	3:48 a.m.
		9:55 p.m.	3:24 p.m.
Sunday,	" 28	10:32 a.m.	4:07 a.m.
		10:22 p.m.	3:54 p.m.
Monday,	" 29	4:24 a.m.	10:58 a.m.
		4:27 p.m.	10:55 p.m.

MOVEMENT OF "MOSQUITO" FLEET.

ARRIVED—MONDAY, AUG. 22.

Launch Borcich, Capt. Borcich, from Catalina, with 1000 pounds of barracuda.
Launch Columbia, Capt. Mascola, from Catalina, with 1862 pounds of barracuda.
Launch Vittoria, Capt. Falcone, from Catalina, with 1000 pounds of barracuda.
Launch Advance, Capt. Dimock, from Catalina, with 800 pounds of barracuda.

SAILED.

Twelve sailboats of the fishing fleet for the fishing grounds, and returned with 800 pounds each of barracuda and other fish for local wholesalers.

PORT ITEMS.

ALONG THE WATER FRONT.

WEATHER: Clear at 5 p.m.; wind southwest, velocity 6 miles.

The British ship Wray Castle sailed yesterday for the North. She will take on a cargo of grain for Balfour, Guthrie & Co., consigned to European ports at 27s 6d.

The steamer Acme, South Bay and Novo brought cargoes of lumber for local wholesale dealers, and the Fulton brought 12,490 railroad ties for the Pacific Electric Company.

The steamer Bonita, Capt. Preble, from San Francisco and way ports, arrived today with 20 tons of freight and a full list of passengers, and sailed for return to 4 o'clock.

The S. T. Alexander sailed this morning for Eureka, where she will load with lumber for this port.

PEACE FOR CENTRAL AMERICA.

CORINTO (Nicaragua) Aug. 22.—The conference between President Escalon of Salvador, President Bonilla of Honduras and President Zelaya of Nicaragua came to a close here last night. The three Presidents signed an agreement to maintain peace in the republics of Central America.

BIRTH RECORD.

WARD—August 21, to the wife of John O. Ward, No. 1406 West Ninth street, a daughter.

ABEL—To the wife of Alex. Abel of Patton ranch, near Toluca, a son.

DEATH RECORD.

ANDREWS—In Redondo, August 22, of Enteric fever, Charles A., youngest son of Walter S. and Frances A. Andrews of Sierra Madre, aged 11 years and 3 months. Funeral services at family residence in Sierra Madre Wednesday afternoon at 2 o'clock. Interment at San Gabriel Cemetery.

GERWIG—August 21, 1904, Louise M. G. Gerwig, aged 16 years. Friends are invited to attend the funeral at 2 p.m., Tuesday, from the residence of her parents, No. 1778 Cordova street. Interment Rosedale.

ROSE—At Fond du Lac, Wis., August 20, 1904, in the seventy-fifth year of her age, Mary W., wife of Henry F. Rose of Fond du Lac, and mother of H. H. Rose of this city. She leaves a widower and six children.

DUFFIELD—At No. 214 Maple avenue, August 21, 1904, Wesley Duffield, aged 17 years. Funeral at Breese Brothers, Tuesday, 10 o'clock a.m.

GARDNER—At Pacific Hospital, Los Angeles, Cal., August 20, Levi Gardner, aged about 67 years. Notice of interment later.

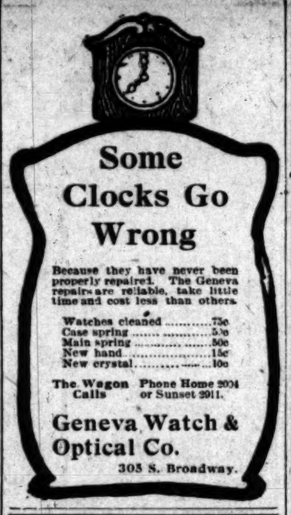

Some Clocks Go Wrong

Because they have never been properly repaired. The Geneva repairs are reliable, take little time and cost less than others.

Watches cleaned 75c
Case spring 50c
Main spring 50c
New hand 15c
New crystal 10c

The Wagon Calls Phone Home 2034 or Sunset 2011.

Geneva Watch & Optical Co.
303 S. Broadway.

PEERLESS BRAND CLARET

A Sensible Drink for Summer

For punches, lemonade, etc., nothing adds such a delicious flavor as claret wine.

50c to $1.50 a Gallon

So. Cal. Wine Co.
"The Reliable Store"
220 WEST FOURTH STREET
Main 332 Home Pri. Ex. 16

SOCIETY ENGRAVING

100 cards from your plate, $1. Wedding Invitations and "At Homes." Finest line of new stationery just in with the latest tints. We give you the correct forms.

Write for samples, booklet and prices.

Store Closed 12:30 Saturdays

SANBORN, VAIL & CO.
357 So. 15th Broadway.

MARRIAGE LICENSES.

Harry C. Powell, aged 23, native of Texas and resident of Oklahoma, and Millie M. Kuhns, aged 22, native of Georgia and resident of Hynes.

Harry R. Heap, aged 21, native of California, and Mary A. Paine, aged 21, native of California; both residents of Los Angeles.

Charles H. Wheeler, aged 29, native of Illinois and resident of Mojave, and Verna L. Robker, aged 27, native of California and resident of Pomona.

John W. Service, aged 22, native of Missouri and resident of Avalon, and Blanche Gappens, aged 18, native of Indiana and resident of Kokomo, Ind.

William H. Gregory, aged 40, native of Ohio and resident of Los Angeles, and Elizabeth M. Cunningham, aged 26, native of California and resident of Tucson, Ariz.

Blanchard M. Snyder, aged 27, native of Iowa and resident of Greenwood, B. C., and Elsie I. Brockway, aged 25, native of Vermont and resident of Pasadena.

Luke Kelly, aged 37, native of California, and Mable Hillman, aged 23, native of California; both residents of San Pedro.

Horace E. Downing, aged 25, native of Massachusetts, and Daisy E. Metcalf, aged 20, native of Tennessee; both residents of Los Angeles.

Charles C. Sharps, aged 21, native of Missouri, and Emma D. Miller, aged 18, native of Nebraska; both residents of Los Angeles.

Cleveland R. Sandefurl, aged 20, native of Kentucky, and Bessie M. Lane, aged 16, native of Minnesota; both residents of Los Angeles.

John G. Reinhart, aged 59, native of Canada and resident of Ballona, and Lena Stich, aged 42, native of Germany and resident of Santa Monica.

Ralph T. Dinger, aged 25, native of Pennsylvania, and Gertrude E. Fetler, aged 25, native of Pennsylvania; both residents of Los Angeles.

August L. Wonbachy, aged 27, native of Illinois, and Ethel Farrer, aged 19, native of Indiana; both residents of Los Angeles.

William C. Morrow, aged 33, native of Arkansas, and Mrs. Minnie T. Bahnew, aged 34, native of California; both residents of Visalia.

Los Angeles Transfer Co., 141 W. 5th. Will check baggage at your residence to any point. Tel. M. 49 or 249. Home 249.

Peck & Chase Co., Undertakers. 433-435 S. Hill. Tel. M. 41. Lady attendant.

If You Want to Go East C. Haydock. Agent Illinois Central R.R., 228 South Spring.

Ocean Park Floral Co. Now located at 322 ½ Spring st. Thone Home 3428, Main 2027. E. J. Vawter, Pres.

SAVE CASH! 17 chairs, no waiting. Shave 5c; hair cut, 15c. Hoffman, Spring and Fifth.

Becker Law and Collection Agency. Expert methods in collecting all manner of claims. No charge without success. Estab. 1896. Lankershim Bldg., Third and Spring sts.

LUSK CAB CO., 750 S. Main. Hacks, tallyhos, 2-seaters and livery. Both phones 297.

Orr & Hines Co. Funeral directors. Lady undertaker takes charge of all ladies and children. Tel. Main 48. No. 647 South Broadway. JOHN W. EDWARDS, Manager.

Breese Bros.' Co., Undertakers. Broadway and Sixth. Lady assistant in attendance night and day. Tel. Main 243.

Pierce Bros. & Co., Undertakers. 320 S. Flower. Tel. M. 1327. Lady attendant.

The Murine Eye Remedy Co., Chicago, sends home eye book free. Write about your eyes.

$1.50 Each

Machin's Tailor-Made Shirt Waists, worth up to $4.00.

There are
White and Colored Madras
White and Colored Linens
Lace Striped Madras
Cheviots and Un-Bleached Linens

Also elegant neckwear, silk belts and stocks, worth up to $2.00 each,

For 50 Cents

Machin Shirt Co
High Grade Shirt Makers
124 South Spring St.

We're shaving prices in order to induce business to be smooth and uniform right straight during the usual rough-on-tailors month—that's August. And this August Clearance Sale has sliced the profit adornment clean off the face of prices of all our $35, $32.50 and $30 summer suitings. We're ready to cut any of them to your order for $24.50. And each and every $27.50, $25 and $22.50 lightweight suiting has been relieved of every vestage of its profit-growth. Take your pick and have it tailored in the sure-satisfaction Brauer-Krohn way for $19.50.

BRAUER & KROHN
Tailors to the Fastidious
128-132 S. Spring St. 114½ S. Main St.

Store Closes at 1 o'clock Saturdays During August.

I. Magnin & Co.
SUCCEEDED BY
Myer Siegel & Co.
251 SOUTH BROADWAY

China Silk Waists

Greatest Barga'ns Ever Offered,

$3.85
$5.00
$5.85
$7.50

Stylish Wash Dress Skirts $4.

Boswell & Noyes Drug Co.
Reliable Prescription Druggists.

The double-check system safeguards your prescription.

Our sales are so large and our stocks change so frequently that our drugs are always pure and fresh. Give yourself the advantage that goes with drugs of the right strength and purity. Your physician has a better chance too, if his prescription is properly filled.

IT COSTS NO MORE FOR PURE DRUGS

The Finest Line of Perfumes, Many New Odors Now.

Third and Broadway.

BICYCLES
$20 to $30
....Repairing....
BURKE BROS.
456 S. Spring

"THE DAYLIGHT STORE" Phones—Main or Home 132.

Jacoby Bros.
331-333-335 South Broadway.

MAN TAILORED Skirts Made Free

Don't fail to take advantage of this most unusual opportunity. It is necessary that you buy the materials for your skirt at our store and we make your skirt free of charge. Our new women's tailoring department located on our own premises. The fitting, designing, and cutting is done personally by one of the best known tailors from New York City, and the making is in the hands of expert men tailors. Enquire at dress goods department.

Special Notice

On account of the rain we have decided to continue today all the special values advertised in Sunday's newspaper.

WE CUMMINGS

SHOE GO
FOOT-FORM SHOES
$5 TO $7

Best By Every Test.

Tan Shoes and Oxfords
75c to $1.25
Per Pair

Saved by purchasing from our stock of broken lines in Tans, 1904 styles. Dressy and up to date. If your size is here you will be fortunate.

$6.00 Tans for $4.95
$3.50 Tans for $2.95
$3.00 Tans for $2.25
$2.50 Tans for $1.95

Fourth and Broadway

The Fine Hair Store

Sunshine Shampoos

Always leave the hair soft and fluffy. But we dry hair with automatic heater and secure the same results. Any kind of weather, any time of day, you can get prompt service and good at our parlors.

Egg Shampoo
Dry Shampoo, tonic
Puritas Shampoo
Sherry or Port Wine Shampoo

Weaver-Jackson Hair Co.
412 So. Broadway.

DON'T PAY CASH

For Your TAILORING, See Fletcher Tailoring Co.,
343 South Broadway,
(Over Christopher's.)

Copper Plate Engraving and Printing

Calling cards, wedding invitations, announcements, at home cards.

WHEDON & SPRENG CO.
Society Stationers, 203 South Spring St.
Hollenbeck Hotel Building.

Best of the high grade powders
RUMFORD Baking Powder

PARMELEES

More August Specials. Little prices on big values in decorated tableware, thin blown tumblers and many other useful things. Visitors always welcome to art rooms, 223-225 S. Spring.

MICROTINE.

A Positive cure for Catarrh, cold in the head, hay fever, headache and all bronchial affections.

Ask Your Druggist for It. SEND FOR ONE WEEK'S FREE TREATMENT.

MOUNTAIN TEA MEDICINE CO.
272 Ninth St., San Francisco, California.

The Newest Shoes

The ones you notice—the ones you have talked about—come from the

INNES SHOE CO
253 S. Broadway. 231 W. Third St.

Childrens' Dresses 1-2

Dainty pique dresses, regular $2.50 for $1.25, are made for our fine trade. Baby bonnets also.

BEEMAN & HENDEE. 347 SOUTH BROADWAY

TENTS

For Rent to Fruit Pickers. Few Second Hand Tents Cheap.

AWNINGS
TO PROTECT FROM THE
Steamer Chairs 60c.
Both Phones 1103.
A. W. SWANFELT

FLIES? FLIES!

Effect a clearance of these dangerous pests The new patented

HANGING FLY COIL

Sold everywhere. 2 for 5 cents. No more unsightly fly papers. Sample free, and address to wholesale agent. No stamp. V. LOLY, 208 S. Los Angeles St., Los Angeles, Cal.

LINOLEUM
Big Lot Just Received
49c to 60c Per Yard.
R. W. PIERCE FURNITURE CO.,
203-5-7 North Spring St.

High Class Watch Repairing—done by an Elgin Factory Expert. Our charges moderate and all work guaranteed.

BROCK & FEAGANS,
Gold and Silversmiths.
4th and Broadway.

Schell's Patent Adjustable Form For Dressmaking

Insures perfectly and comfortably fitting gowns in both home dressmaking and gowns made by the swell modiste.

626 South Broadway

BUST DEVELOPER
An Actual Developer and Tonic

Mail Order Department
McKenney's Apothecary Hall
318 S. BROADWAY

WE SELL THE BEST
Furniture Polish
25c to 50c Bottles
J. T. Martin

Wheel Chairs To'd or Rented

RATTAN TRUNKS

Lightest, strongest—travelers' friend. Pays for itself. Exclusive maker.

J.C. CUNNINGHAM 222 S. Main. Phones 813.

We have some beautiful new designs in Art and Leaded Glass.
H. RAPHAEL CO.
507-511 South Main Street

SPLENDID RUG VALUES

9x12 SAXONY WOOL RUGS, worth $13.50 for $9.80; 9x12 AXBURY BRUSSELS RUGS worth $25 now $17.50. Don't let this chance go by if you need rugs.

DUBOIS & DAVIDSON
513 So. Broadway, next Examiner

OUR NEW STORE OPEN

Visit the finest women's furnishing and garment store on the Coast.

B. B. HENSHEY
521 South Broadway.

WHAT'S IN A NAME?

A great deal if "Goodrich" is on your Automobile Tire.

GOODRICH RUBBER CO., 1242 So. Main St.

Blaney's SHOES Fit the Feet.
456 S. Broadway.
HOME 1788.

FURS Made to Order and Remodeled.
D. BONOFF, Furrier. 212 S. Broadway.

FURS Made to order and stored.
D. BONOFF, Furrier. No. 212 South Broadway.

WHITE TOURING CARS
WHITE GARAGE
H. D. RYUS, Manager.
712 SOUTH BROADWAY.

Screen Doors 75c
Screens 35c with Main
Adams Mfg. Co. Home Ex. 1291; Main 1242

If you want the purest and best WINES ORDER FROM US.
EDWARD GERMAIN WINE CO.
247-249 Los Angeles Cor. 4th St. Open evenings. No Bar Tel. Main 913.

Dr. Pierce's Wheat Flake Celery Food is free from injurious substances. Safe for children—for all, sick or well.

Editorial Section.
PART II—MAIN SHEET—10 PAGES.

Los Angeles Daily Times

City and Country.
NEWS OF THE MORNING.

XXIIIrd YEAR. TUESDAY, AUGUST 23, 1904. PRICE 3 CENTS

RELIABLE GOODS. POPULAR PRICES.

N. B. BLACKSTONE CO.

Telephones: Home 259, Main 259

DRY GOODS

Spring and Third Sts.

Particular attention is called this week to our first showing of

FALL AND WINTER

DRESS GOODS

Experienced shoppers are choosing their outfits for the coming season now, while the assortments are fresh and complete.

TIMELY REDUCTIONS

Wash Skirts Half Price — Prices on all washable summer skirts have been cut exactly in half—we need the room for winter garments. That's why.

$2.50 Sateen Skirts for $1.25 — Black or navy with white dots and white stitching, knee flounce, $1.25.

$1.75 Duck Skirts 90c — Navy or black with white polka spots, plain, nicely made, 90c.

$2.00 Duck Skirts $1.00 — Plain blue or black, or with white dots; trimmed with pink or blue dots, many piped seams, splendidly made, $1.00.

Duck Skirts $1.40

Cotton Skirts $1.40

Skirts $2.25

..... $1.75

Skirts $1.90

Through our entire line of skirts the same HALF prevails.

All our summer suits, embracing alpacas, mohairs, buntings and fancy washable materials have been marked a third less than regular price. We intend to move them quick.

Summer Suits a Third Less

Fancy Mohair Suits, $12.00 grades now $9.50

Black Alpaca Suits worth $10.00, now $6.50

Sicellenne Suits, $12.50 grades for $7.75

French Bunting Suits $12.00 ones for $5.00

Fancy suits and costumes of lawn Irish or butcher's linen, Gingham and Madras suits, all reduced *one third.*

35c Mercerized waistings now 15c.

Wash Goods Reduced

15c to 25c Ginghams and Cheviots now 8⅓c

35c Scotch Ginghams now 12½c

25c Percales, double width, now 15c

$2.00 to $3.00 Monogram Waists $1.00

100 left from yesterday's sale, all good colors, black or white, not represented. Another chance like this will not occur this season. Such values in waists so thoroughly dependable as the "Monogram." Another thing, they are all brand new and fresh not mussed or soiled from handling. Waists that sell regularly for $2.00, $2.50, $2.75 and as high as $3.00. Your choice while they last, $1.00.

WHY NOT HAVE A PIANO?

Your Family Crave It, and Possession is Easy

The Geo. J. Birkel Co., has accomplished wonders in broadening the possession and enjoyment of pianos in homes that a few years ago would have been appalled at the thought of undertaking such an investment. The Birkel Co., policy helped in two ways—it secured and guaranteed worthy pianos at unusually low prices. Then it inaugurated the method of easy payments, without increase in price. We handle the famous Steinway, Kranich & Bach, Estey, Emerson and other high grade instruments.

A chance is now offered whereby you can save from $50 to $150 on a single instrument.

In view of the fact that our fiscal year ends August 31—at which time we take stock—makes it doubly desirable that we dispose of as many pianos as we possibly can prior to that date.

With this end in view we have created a quick "close-out" of a number of new pianos—including samples sent us from which to make selections; and a number of discontinued styles, which are to be dropped from catalogs.

Then all the odd pianos, and the pianos that are in any way shopworn together with a number of slightly used second-hand instruments, taken in exchange as part payment on Steinways and other high grades for which we are agents.

Practically every piano and organ in the house is marked down—and marked in plain figures.

The sale includes late models in Steinway, Kranich & Bach, Estey, Emerson—and other high-grades; and they are going at an astonishing rate, over twenty having been sold since Friday morning.

Each day since the sale began has shown an increase; yet it is no more than would naturally be expected—for far-sighted people realize that to buy a Steinway or Kranich & Bach Piano at a cut price is like buying gold bullion or diamonds at a discount.

The sale is now at its best—and we would urge the public to act promptly, before assortments are too badly broken.

Terms: A small amount down, and a little each month until instrument is paid for.

Geo. J. Birkel Co.

STEINWAY PIANOS. CECILIAN PIANO PLAYERS

345-347 South Spring Street Los Angeles

CUTTING DOWN PRICES ON FURNITURE

August is naturally a quiet month with most stores, but in order to keep up our volume of business we have made prices so low that hundreds of housekeepers will buy now for future use.

$12.00 Dressers $9.00
$6.00 Wash Stands $3.75
$1.25 Dining Chairs 95c
$1.00 Dining Chairs 70c
$2.50 Rockers $1.65
$7.50 Willow Rocker $3.65
$6.00 Corner Chairs $3.35
$5.00 Book-case $2.95

THE GREAT CREDIT HOUSE

Brents

530-532-534 SO. SPRING ST.

RAPPED OVER THE KNUCKLES.

Insurance Agents Rebuked by Education Board.

Policies Taken Away from Gillon and Silent.

Commissioner Goodhue Says "It's Punishment."

It isn't safe to "monkey" with the present Board of Education. The warning was issued at last night's meeting of that breezy body, when two insurance agents, C. E. Gillon and E. D. Silent, were rapped smartly over the knuckles and shoved unceremoniously into the outer region of innocuous ignominy, where schoolhouse fire-insurance obtaineth not. It came thus about:

On the night of July 27 the Castelar-street school building burned to the ground. The Board of Education was carrying $11,000 insurance on the building and $1050 on the contents—$6000 and $1050 with the Liverpool, London and Globe Company, C. E. Gillon, agent, and $5000 with the Sun Insurance Company, E. D. Silent, agent. The board and the agents were unable to agree, so an Arbitration Committee was selected to appraise the damage that should be paid. The result was that the board received from the insurance agents the total sum of $11,-835.79, or $214.21 less than the total insurance on the building alone. Though this was not satisfactory to the board, it was accepted, that body having agreed to stand by the decision of the arbitrators.

But vengeance is sometimes swift as well as sure. Last night after President Ellis had mildly asked whether there was "any further business before this honorable board," Commissioner Goodhue offered a curt resolution directing the insurance commissioners to cancel the following insurance policies with the Liverpool, London and Globe: $1725 policy on the Thirty-fifth-street school building, $2800 on the California-street, $8175 on the Alpine-street and $2000 on the Second-street; total, $15,700, and the policy of $5000 on the Union-avenue building, carried with the Sun Insurance Company; grand total, $20,700, and further directing the insurance commissioners to transfer these policies to other companies, and directing that no future policies be entered into by the board with either of said agents, C. E. Gillon and E. D. Silent."

This resolution was adopted, Jessup voting in the negative and Thom and Horgan being absent. "It is just punishment, that and nothing more," explained Commissioner Goodhue after the meeting.

BOUNDARIES CHANGED.

The boundary line between Twenty-first-avenue school and Thirty-fifth-avenue school was changed to Avenue 29 to its junction with Salt Lake Railroad, thence by Salt Lake Railroad to city limits.

The northern boundary of Sixth-street school was changed to Fourth street between Main street and Los Angeles street, and the western boundary was changed to Main street from Eleventh to Ninth and to Spring street from Ninth to Fourth street.

The northern boundary of Boyd-street school was changed to Requena street between Main and Los Angeles streets; the southern boundary was extended from Los Angeles street to Main street on Fourth street; the western boundary was changed to Main street between Fourth and Requena, and the eastern boundary of Grand-avenue and Olive-street schools were changed to conform to the western boundaries of Sixth street and Boyd-street schools.

A new district was formed to be called the Utah-street school district, bounded on the north by Elliott street and a line continuing through the block from the junction of Elliott street and Emerson street to the junction of Aliso street and Pleasant avenue; on the east by Pleasant avenue to Pecan street, by Pecan street to Seventh street; on the south by Seventh street to Los Angeles River; on the west by the Los Angeles River to Elliott street.

A new district was formed to be known as the Hoover-street district, bounded on the north by Third street from the city limits to Alvarado street; on the east by Alvarado street to Tenth, by Tenth street to Westlake avenue, to Pico street; on the south by Pico street to Elden avenue, by Elden avenue to Westmoreland avenue, by Westmoreland avenue to Marine street to the city limits; on the west by the city limits; and adjoining district lines were changed to conform to the boundaries of the new district.

A new district was formed to be known as the Fortieth-street district, bounded on the north by Thirty-seventh street from Main to Maple avenue, by Maple avenue to Jefferson street, by Jefferson street to South Park avenue; on the east by South Park avenue to Forty-first street, by Forty-first street to San Pedro street, by San Pedro street to Vernon avenue; on the south by Vernon avenue to Moneta avenue; on the west by Moneta avenue to Main street; and adjoining district boundaries were changed to conform thereto.

MANY CHANGES.

The resignations of B. J. Badham, Grace Coates, Grace M. Barnes, Mrs. C. R. Westerman and Ella M. Wright were accepted.

Leave of absence was granted to Mrs. Blanch Allen, May G. Kimble and Henrietta Gliesman to October 10, 1904; to Marguerite L. Gibson, Anna Williamson, Marie Widney and Josephine Yoch to the end of the first term, and to Alice C. Cooper, Mae Owen and Myrtle Johnson to June 30, 1905.

The following transfers were made: A. Morris Fosdick to principalship of Hewitt-street school; W. I. Travis to eighth grade, Bevendo-street school; Leetta Barber, to seventh grade, Olive-street school; Katharine Woodford, to Custer-avenue school; Charlotte Smythe, to Miss Jamison's place at Fremont-avenue school; Minnie A. Samuels, to sixth grade at Griffin-avenue school; Mrs. Adda W. Smith, to Anna Williamson's place at Bernardo-street school; Zulema Parcell, to first grade at Fortieth-street school; Jessie B. Creager, to fourth place at Santa Fé-avenue school; and Alice I. Harrison, to third place in Santa Fé-avenue school.

The following assignments were made: May Burnett, to Eagle Rock avenue; Carolyn Culver, to Nineteenth-avenue school; Mrs. Belle Bruce, to Grand-avenue school; Estelle Rolph, to Washington-street school; Isabelle M. Stacy, to Thirty-ninth street; Emma Poe, to San Pedro street; Mrs. M. O. Ryan, to Seventh street; Ida Klockenbaum, to Sixth street; Julia Q. Baker, to New Macy street; Mary M. Dole, to First street; W. F. Hughes, to Hoover street; Ellen F. Lang, to Main street; Mrs. M. E. Dannals, to Sixth street; Sydney V. Good, to Ninth street; Ruth Prescott, to Griffin avenue; Muriel Henderson, to New Macy street; Minnie Kellogg, to Thirtieth street; Gretchen Johnson, to Gates street; H. C. Ensign, vice-principal, Grand avenue; J. W. Hamer, to Night school; I. D. Perry, to High School; Cora Bracewell, to Fortieth street; Carrie E. Mullen, to Washington street.

The board ordered bills paid to the total amount of $4486.56 from the county fund and $51.60 from the city fund; and directed that a temporary four-room building be erected at the High School and one room be added to the Vernon school. The action of the High School Committee in contracting for the purchase of cemetery lots at a cost of $15,000 was approved. Janitors were assigned to the positions occupied by them, respectively, last year, with the exception of Washington, Hoover, Jefferson, Utah and Portland school buildings, which will be supplied by the Janitors' Committee. It was decided to adjourn to the evening of September 6, instead of September 12. School opens on the latter date, and a prior meeting of the board is necessary, in order to assign teachers to existing vacancies. A further leave of absence of two weeks was granted to the assistant secretary, Miss Grace Kingsley, who is ill.

GREAT DEAL IN WATER.

The Imperial Canal System is Conditionally Sold for Three Millions.

Conditional upon the approval of those whom they represent, and upon the prospective acceptance by the officers of the Reclamation Service of the United States government, a delegation of the Water Users' Association of the Imperial Valley yesterday took the first step toward the purchase of the properties of the California Development Company, owners of the Imperial canal system. Owing to the fact that the powers of the delegation from the water users were limited, the deal was not finally closed, except in so far as it applied to the company. The price which was agreed upon is reported to be $3,000,000.

How much of this reported price is to be refunded to those actual settlers who have already paid for their water rights and to others in settlement of their claims for damages because of their inability to secure water, could not be learned, but it is known that this price does not represent the net sum which the development company will receive.

This price President Heber of the development company has agreed to accept. In effect the water users were virtually given an option on the canals of the development company, subject first to the ratification of their bargain by the Water Users' Association and later to the acceptance and approval of the representatives of the United States government, for it is through the recently-enacted National Irrigation Law that the price will be paid if the terms are finally accepted.

A mass meeting will be held in the Imperial district today at which the users of the water from the canals of the development company will decide whether they will accept the terms which will be reported to them by the committee which yesterday made the deal with President Heber. If the meeting decides to accept the action of its committee the entire question will then be referred to the representatives of the government and through the regular channels it will finally reach the Secretary of the Interior for approval.

There is another important condition which enters into the matter and which must be determined through international negotiations. Inasmuch as the main canal in question passes through a portion of Mexico, it will be necessary to secure the approval of the Mexican government to the proposed transfer.

The proposition is by far the most extensive and important that has been projected under the national act for the reclamation of arid lands, inasmuch as it includes a scheme for governmental assistance in the work of reclaiming more than half a million acres of as rich a district as there is anywhere on earth, provided water can be had there in sufficient quantity.

The plan is for the government to loan the money to the members of the Water Users' Association, they to pay it back in ten annual installments, as provided by the terms of the reclamation act.

DID THE KING OWN WATER?

City to Bring San Fernando Valley Suit Today.

Seeks Injunction Affecting All Indirectly.

Less Sweeping Than Planned—Ranchmen Ready.

A novel like the "Octopus" might be written of the law suit to be filed today against the residents of the San Fernando Valley to prevent them taking water from their own wells.

No suit filed in California for a decade has had more "heart interest" or more romantic features.

It has romance because the claims that the city makes to the water in the farmers' wells go away back to the grants made by His Majesty, the King of Spain, to the little band of war veterans who took their discharge from the Spanish army and begged leave to settle here at the base of the foothills where the land stretched away to the sea—the founders of Los Angeles.

In a nutshell the fight is this:

The city claims all the waters of the valley on the ground that they are part of and tributary to the Los Angeles River, and that the Los Angeles River waters were granted to the little pueblo for all time by the Spanish King.

The people in the San Fernando Valley object to having the Spanish King give away their well water.

They claim that the water in their wells is an absolute part and parcel of the land itself, and can't be given away by any Spanish King; that the right of a man to the water which goes to make up a part of his own land is superior to all other claims; that the water isn't part of the Los Angeles River, anyhow.

The fact is, however, the injunction sought by the city is not so sweeping as was originally intended.

On the eve of bringing the suit which will probably be in the courts for years, City Attorney Mathews made a statement last night of the general scope and point of the city's contentions.

"The whole valley is not directly affected," he said. "There are seventy-five defendants in the suit and the number of wells against which the city's suit is directed is less than that. Some of the defendants only have certain interests at stake.

"The city seeks to enjoin only those wells which are known to affect the height of water in the river—that is the surface stream.

"The territory in which these different wells are located extends up the river about seven miles to the head works.

"The idea upon which the suit is brought is no new thory. It is practically the same as that of the Pomeroy-Hooker cases. The city has never invoked what we believe to be its right to this water because the pressing need has never risen before.

"By the terms of the Spanish grant of 1782, under which the pueblo of Los Angeles was started, the city was given the right to the water of the stream upon which it lay. Of course this carried with it the right to the waters of the feeding streams, else the concession would have amounted to nothing.

"The contention of the city is that the formation of the land in the San Fernando Valley makes it practically all a part of the Los Angeles River. That is to say, the water which makes up the river, as in most California streams, does not flow altogether on the surface, but percolates through the ground and trickles through the gravel.

"We know it to be a fact that pumping some of these wells actually lowers the water in the surface stream of the river. If this be so, how can it be said that these underground waters are not part of the river itself to which the city is entitled by grant?

"All the lands and wells attacked by this petition for an injunction lie to the north of the river, as the stream skirts the bluffs here.

"Although the lot of these well owners may seem hard, at the same time there are something like 3000 acres lying southwest of the city which are legally entitled to this water, and which have never been irrigated for lack of it.

"The trial of the suit will have a historical interest, for I presume, as in all these suits, the city will be obliged to prove all the old Spanish grants which apply—many of them quaint old documents."

The residents of the valley are prepared to make a great legal battle. An assessment will be levied of $1 for each ranchman in the valley. Two distinguished law firms have been retained to fight for the ranchmen—Stephens & Stephens and McNutt & Hannon.

The valley residents not directly affected consider that the outcome of the suit will have an indirect bearing on the water titles and land values of the entire valley and purpose to stand together.

HUNTINGTON IS GLAD HE'S BACK.

FIRST NIGHT SPENT QUIETLY WITH GEORGE PATTON.

Disappears Into General Manager's Office, Talks Business, Emerges, Makes Bee-line for Peaceful San Gabriel, and Gets Caught in August Shower.

H. E. Huntington is glad to get back to Southern California again. He loves the big bath tub of the San Gabriel Valley down which his steel rails are steadily working. He saw no mountains in the East like the majestic Sierra Madre range up which his white chariots crawl.

He arrived in Los Angeles yesterday morning after an absence of several months in New York. Upon his return he spent his first night in the restful quiet of San Gabriel at the home of George S. Patton.

While he says he has come on business for but a few weeks' stay, it is thought he will remain some time, as he did before, directing the construction of his roads with a masterful hand

COVINA STRUCK DARK BY THE LIGHTNING.

[SPECIAL CORRESPONDENCE OF THE TIMES.]

COVINA, Aug. 22.—Following an oppressive and cloudy morning, a terrific thunderstorm, accompanied by heavy rain, burst over this city shortly before noon today, and the absence of fatalities is considered miraculous.

There were no preliminaries. The flashes came in quick succession and appeared to strike every time. At the third flash a large grivillea tree seventy-five feet high, standing in the grounds surrounding the residence of Mrs. Platt-Larkins, corner of Center and Third streets, was split into a hundred pieces, many of them the size of fence rails. The fragments, some weighing 300 pounds, were scattered from eighty to a hundred feet in every direction. Mrs. Larkins and her daughter, who were alone in the residence at the time, were almost stunned by the shock. The Covina Valley Meat Market, two blocks to the north of the Larkins house, in the very center of the business section of the town, was next struck. The lightning melted the telephone and electric wires, burnt out a transformer, twirled the steel cleaver out of the hands of a butcher, named Monroe, who was working at the block, and fired the woodwork just above the doors. By the quick application of a few bucketfuls of water a serious conflagration was averted. The next flash struck the substation of the Pacific Light and Power Company, near the Southern Pacific depot, setting fire to the transformers, which are a total loss. The fire burned fiercely for several hours. This leaves the city in total darkness tonight, and until such time as the transformers can be replaced. The loss to the company will amount to nearly $2000.

A barn on the Winkler ranch was struck and George Jeffrey, who was feeding the horses, was stunned by the shock. Damage was also done to the local telephone system. Steady rain has been falling this afternoon.

Fine Tree Scattered to Four Winds by Thunderbolt.

while waiting for the poppies to blossom along their way.

From the train he went direct to his fine new offices in his great building at Sixth and Main and buried himself in business until noon, when he went to dine at the California Club. Most of the afternoon he spent in the office of General Manager Schindler of the Pacific Electric and then left for San Gabriel, where he could once more drink in the beauties of his chosen country.

To be greeted by the roll of thunder and caught in a heavy downpour of rain was rather a novel experience, entirely unlike the usual California reception at this season of the year, but with a pleasant smile he turned up his coat collar, took a reef in his trousers, and with a long stride disappeared up the country road.

Plans for the extension of his lines down the San Gabriel Valley and up and down the Coast are still in embryo as far as information for publication is concerned, but the big scheme is working itself out with an unwavering steadiness, and Southern California is to have the largest and most complete interurban and suburban electric railway system in the world.

BRITISH GUNBOAT ON ROCKS.

ST. JOHNS (N. F.) Aug. 22.—The British gunboat Columbine, one of the vessels of the squadron patroling the Newfoundland fisheries, struck on a rock today in Snooks Arm, Green Bay, and it is feared that she will become a total loss. The whaling vessels vainly tried to pull the Columbine off the rock. The gunboat Fantome left here tonight for the purpose of trying to float the Columbine.

Far Field Claims Haven Church Pastor

Rev. Edwin H. Fretz, going to Japan as a Missionary.

Rev. Edwin H. Fretz, pastor of Haven Methodist Church, has accepted an appointment as missionary to Japan.

Dr. B. Johnson, who succeeded Bishop M. C. Harris as superintendent of Japanese missions on the Pacific Coast, with headquarters in San Francisco, left a vacancy in Japan to which Mr. Fretz has been appointed. Mr. Fretz is closing his fourth year as pastor of Haven Church, whose membership has increased from 178 to 300 during his work there. Each year the pastor's salary has been raised until now it is double what it was four years ago. A new church building is in course of construction, which will cost $14,000.

Mr. Fretz feels there is a religious crisis just now in the Mikado's kingdom, and says he is glad of the opportunity to do what he can to shape the religious destinies of that country. The young pastor is a graduate of Northwestern University, having received the degree of A. B. in 1897. In 1902 the University of Southern California conferred the degree of M. A. upon him.

Mrs. Fretz is also a graduate of Northwestern, a member of the class of '94.

Bishop M. C. Harris, who at the recent General Conference was appointed missionary bishop for Japan, spent a day with Mr. Fretz and family, when final arrangements were made.

Mr. and Mrs. Fretz and daughter, Mary, will sail about September 1.

THE PUBLIC SERVICE—OFFICIAL DOINGS.

SUMMARY OF THE DAY.

Over a million dollars was yesterday lopped off the estimates of the different city departments in the expense budget adopted by the City Council, making the tax rate the same as last year.

The Council rejected an ordinance prohibiting the slaughtering of animals within the city limits. The circulators of the anti-slaughter-house petition say they will resort to the initiative to drive out the packers.

The Los Angeles Gas and Electric Company received the award of the contract for lighting the streets of the city for one year, at last year's rates.

The fight against the Lowe gas nuisance in the Arroyo Seco by the citizens of the districts affected has gone over for a month, but the same issue will be raised today in the fight made by the same protestants against the new smelting works.

Norwalk has been disturbed by the advent of two curiously-minded individuals, one of whom was committed yesterday for insanity.

A new complaint will be issued in Police Court against the Shrimps, charged with grand larceny.

PUBLIC ADVERTISING—NEW TODAY.

(1.) Ordinance fixing the tax levy for municipal purposes for the year 1904-1905. (2.) Ordinance authorizing the condemnation of land for a park in the Seventh Ward.

These advertisements will be found on page 6, Part II.

AT THE CITY HALL.

CITY TAX RATE NOT CHANGED.

PRUNING KNIFE IS USED ON MOST ESTIMATES.

Department Budgets Cut More Than Million Dollars—School and Park Funds Suffer Most, but Both Get More Than was Spent Last Year—Crumbs Swept Away.

The tax rate was about the only item that escaped the pruning knife wielded by the Council committee of the whole in making up the municipal budget for the present fiscal year. The rate is the same as that of last year, $1.40 on each $100 assessed value inside the old city limits.

To keep the rate from making a balloon ascension, the Council was compelled to cut department estimates over $1,000,000. In order to do this the municipal pie counter was swept bare. Not even a crumb was left for hungry employés who were hoping to see the new fiscal year ushered in with a substantial raise in wages.

With a few minor exceptions, every department estimate was so curtailed that such a thing as a raise of wages before the opening of the next fiscal year is simply out of the question.

Cuts in the estimates of the different departments were as follows: Advertising, $12,000; Assessor, $3975. Attorney, $2200; Clerk, $2104; common school, $129,687.20; Engineer, $15,000; fire, $37,825; health, $13,000; park, $69,119; new parks, $70,000; police, $26,250; library, $14,250; street, $32,100.

While the common schools fund estimate was cut most of all, the amount allowed for the schools is over $50,000 in excess of that spent by the school department during the last fiscal year. The Board of Educators submitted an estimate almost $200,000 greater than the actual amount expended last year.

The cut in the park department estimate is not so great as it appears on the face of the returns for the reason that one, possibly two, of the new parks will be cared for by the Council direct, in most of the other departments the increased estimates were for the purpose of providing either for higher salaries or for an increase in force.

The following table shows the expenditures for the last fiscal year of each city department, the department estimate for the present year and the net allowance made in the budget.

	Expenditures, 1903-04.	Net allowance, 1904-05.
Advertising	$ 16,627.24	$ 15,000.00
Assessor	27,797.37	25,000.00
Attorney	23,083.88	23,000.00
Auditor	9,462.17	12,200.00
Boiler Inspector	2,197.59	
Board or general sewer	507.06	
Building Superintendent	11,476.20	
Charity	4,976.02	7,200.00
Cement testing	87.20	
Chaplain	36,588.88	11,000.00
Clerk	14,784.32	15,000.00
Common school	144,972.20	192,800.00
Civil service	1,738.05	2,000.00
Consolidation Commission	167.50	
Council	12,643.44	12,852.00
Contagious diseases	10,452.08	
Dead animal removal contract	1,744.24	2,000.00
Dog expense	3,241.75	
Electrical department	26,313.75	27,000.00
Election expense	2,674.82	
Engineer's department	64,494.85	62,737.50
Franchise account	178,490.00	
Fire department	189,758.47	216,461.37
Free Labor Bureau	600.00	600.00
Firemen's relief and pension account	1,462.56	
Garbage	21,146.30	21,750.00
General expense	79,850.45	
Health department	20,512.75	21,950.00
Humane Officer	850.00	1,000.00
Justice Court, Dept. No. 1	3,197.20	
Justice Court, Dept. No. 2	4,947.20	
Mayor	3,744.20	4,130.00
Municipal waterworks	650,773.18	
Oil Inspector	3,771.55	3,647.05
O. and W. streets	24,415.58	
Outfall sewer	71,695.00	47,000.00
Eastlake Park	21,373.96	20,000.00
Echo Park	8,128.54	8,000.00
Elysian Park	17,456.71	15,000.00
General Park	19,982.68	15,000.00
Griffith Park	3,262.16	6,000.00
Hollenbeck Park	6,729.17	8,650.00
Nursery Park	174,579.87	4,000.00
South Park	4,747.95	5,000.00
Sunset Park	5,501.61	6,000.00
Westlake Park	9,473.06	10,000.00
Additional new parks		60,000.00
Property account	501.00	
Police department	280,099.07	291,021.82
Police pension	3,720.74	
Public Library	55,126.24	57,264.47
Receiving Hospital	2,747.15	2,765.00
Redemption	293.13	
Rent account	276.25	
Street bonds	88.14	200.00
Storm drains	10,749.23	
Street department	277,672.81	275,000.00
Street department (water) street sprinkling	124,536.83	127,160.00
Street department (oil) street sprinkling fund	17,625.44	
Street department, street sweeping	46,031.47	53,731.00
Street deposit	25.00	
Street lighting	82,657.47	115,000.00
Outfall sewer bid guarantee	50,000.00	
Storm sewer bonds, int.	31,253.67	
Street paving and grading	9,264.99	
Tax Collector expenses	21,997.50	22,975.00
License Collector	400.00	
Tax sale certificates	1,671.06	
Treasurer expense	9,049.30	8,875.00
Bridge bond, 1st	4,258.32	
Polytechnic High School, 1903	44,514.47	
Sewer bonds, 1903	42,491.74	
School bonds, 1903	150,226.62	
Waterworks, bond fund 1901	222,500.00	
Total	$3,355,743.75	$1,000,442.71
Less water department account	650,777.00	
Less receipts other than taxes		525,670.04
Net total	$2,955,257.62	$1,277,184.67

Assessed valuations for the fiscal year of 1904-5 are as follows:

	Unsecured personal property.	Impts. and secured Per. Prop.	Total.
Old city	$8,301,255	$102,614,325	$110,915,578
Annex, 1896	183,850	12,970,815	13,154,675
Annex, 1899	47,320	1,587,275	1,634,675
Totals	$8,532,253	$117,181,415	$125,706,668

Yesterday the Council by a unanimous vote, fixed the tax rate for the present fiscal year as follows:

Old city, $1.40 per $100 of assessed valuation; annex, 1896, $1.25 per $100 of assessed valuation; annex, 1899, $1.20 per $100 assessed valuation.

An ordinance was adopted regulating the apportionment of money for the interest and sinking fund on the water bonds, as follows:

Setting apart $156,640, now in the water revenue fund in the treasury, to be used to meet the sums coming due before the time for fixing the general tax levy for the fiscal year 1905-06 for interest and principal on the outstanding water system bonds of 1895, 1901 and 1904; and upon the outstanding reservoir bonds of 1904, as follows, of $50,000 principal and $35,625 interest, coming due on October, 1904, and $34,687.50 interest, coming due on April 1, 1905, on the waterworks bonds of 1901; $4328.13 interest, coming due on December 1, 1904, and $12,500 principal, and $6328.12 interest, coming due on June 1, 1905, upon the waterworks bonds of 1904; $2812.50 interest, coming due on December 1, 1904, and $3750 principal, and $2812.50 interest, coming due on June 1, 1905, upon the reservoir bonds of 1904; also $523.12 interest, coming due on January 1, 1905, and $750 principal and $523.13 interest, coming due on July 1, 1905, upon the water system bonds of 1895.

HALL DELAY.
PETITIONS AND PROTESTS.

Contractor Keenan yesterday petitioned the Council for thirty days' additional time in which to complete the improvements now under way on the City Hall building. Delay in the arrival of iron and steel was the reason assigned for the non-completion of the work.

Dr. Herbert Hostetter filed a supplemental protest to that of Michael Hanly against the proposed opening of Ninth street from Rosalind street to the southern city boundary east of the Los Angeles River. The original and supplemental protests were referred to the Board of Public Works and action was deferred for one week.

Figueroa-street property owners petitioned for permission to pave that thoroughfare from Second street to Sixth street with asphaltum. The petition will come up before the Board of Public Works for hearing next Friday afternoon.

President McKee of the Chamber of Commerce yesterday petitioned the Council in behalf of that body to pass an ordinance regulating the location and size of openings to be placed in sidewalks in the business districts for the purpose of receiving and discharging merchandise. The petitioners desire that the openings be placed as close as possible to the outer edge of the sidewalk for the reason that when placed in the center of the walk, as is now done, they leave little and sometimes no passageway for pedestrians. The petition was referred to the Board of Public Works.

PACKERS WIN.
NO PROHIBITORY ORDINANCE.

Behind closed doors the Council yesterday noon threshed over the slaughter-house straw and decided by a close vote that it was all chaff, that there was not a grain of wheat in the entire agitation.

All the petitions and protests in connection with the movement to penalize the slaughtering of animals within the city limits were gathered together. Some were musty from long residence in pigeonholes, others were crisp from the City Clerk, bearing a recent stamp. Then the Council, as a committee of the whole sat in judgment on the bundle and decided that the packers may stay.

At the afternoon session the City Attorney presented an ordinance wiping out the present packing-house district and making it a misdemeanor to slaughter animals anywhere within the city limits.

Councilman Kern, who had hurried back from Catalina to brace up political fences that were getting badly disarranged, moved that the ordinance be adopted. Todd was saying the same thing at the same time, and President Bowen decided that Todd finished first; Kern was credited with seconding the motion.

The lobbies were well filled with persons gathered to hear the discussion, which was expected to be of the high-wire order, but to the disappointment of those on the outside, there was not a word of comment. The minute clerk called the roll amid almost intense silence.

Notziger, Skilling, Kern and Todd voted for the ordinance; McAleer, Summerland, Davenport and Bowen voted in the negative. Five votes were required to pass.

Farish was not in the chamber when the vote was taken. He was reported by confères to be opposed to the ordinance.

Kern promptly moved that all communications relating to slaughter-houses be placed on file, and the motion carried unanimously.

Kern explained after the session that he had made the motion to file the petitions and protests in order that the records might be clear for the presentation of an ordinance invoking the aid of the initiative clause of the city charter to rid the city of the slaughter-houses. He said petitions had been in circulation for several weeks and he had been informed that enough signatures had been obtained to compel the Council to either pass the ordinance or submit it to a vote of the people at a special election.

The section of the city charter provides that if a petition be presented to the Council signed by 15 per cent. of the number of electors who voted for Mayor at the last general election the Council must either pass the ordinance or call a special election. If the petition be signed by 5 per cent. of the voters the Council must adopt it or submit it to vote at the next general election.

To force the Council to call a special election, the slaughter-house petition would have to be signed by 4000 electors, but 1000 signatures, duly verified, would compel the Council to submit it to a vote of the people at the next city election.

SNIFF WITH ALARM.
WANT TUNNEL AIR PURIFIED.

Members of the Crown Hills Improvement Association are sniffing with alarm certain unnamed gases that frequent the Third-street tunnel. The association yesterday called the City Council's attention to the heavy traffic through the tunnel, and the condition of the atmosphere, and petitioned for steps to give the users of the tunnel better air. The petition was referred to the Board of Public Works, and it will come up for discussion Friday afternoon.

STREET LIGHTING.
ONLY BID ACCEPTED.

But a single bid was yesterday received for lighting the streets during 1905. The Los Angeles Gas and Electric Company offered to keep 1200-odd lights burning nightly for $6.75 a light per month.

This bid is a duplicate of that under which the streets are now lighted, with the exception that it provides for about two hundred additional lights.

During the noon recess the Gas and Light Committee held a called meeting and later reported to the Council its approval of the bid. On this recommendation the Council accepted. The estimated cost of lighting the streets for a year is $110,000.

Brighter Broadway.

The Broadway Improvement Association yesterday petitioned the Council to contribute a sum of money, equal to $1.60 for each front foot of city property abutting on Broadway, to a fund for procuring better lighting facilities for that thoroughfare. The improvement association has matured plans for Broadway brilliant, which will place clusters of thirty-two electric lights at distances of not more than one hundred feet on each side of the street from the Broadway tunnel to the juncture of South Broadway and South Main street. The city will be expected to pay for the City Hall and Spring-street school frontage.

AT THE COURTHOUSE.

FREAKS BOTHER IN NORWALK.

ONE STEALS KISSES AND TALKS LOW DUTCH IN GLOAMING.

Other Holds Two Ministers Up to Ask Their Offices in Marrying Him to Woman He Hasn't Seen—One Held to Be a Fool but not Insane, Other Sent to Asylum.

The suburban burg of Norwalk has been distinguished lately by entertaining two candidates for the lunatic asylum, both of whom were examined yesterday by a medical commission. One is a young man and the other old, and though in his actions the younger was the more foolish of the two, he was lucky enough to be discharged.

William Boelerman was given as the name of the younger man, and he stated he is a machinist brought with a number of others from the East by the Santa Fé company to work in the shops at San Bernardino. After he had accumulated about $120 he was discharged and drifted to San Diego and thence on to Norwalk.

Last week he stopped Rev. M. Reed and the Rev. H. Harris on the streets of the little town and asked them to marry him. Mr. Harris testified that he consented to tie the knot for the applicant, whom he didn't know at all. Then Boelerman said he wanted advice—wanted it badly; he didn't know how to go about the heavy job he had undertaken of getting married. The minister told him that just as a starter it would, perhaps, be well to get a license. That was a good suggestion, Boelerman thought, as far as it went.

"But what if they won't give me one?" he inquired.

"Why," exclaimed the clerical adviser, "have you been married before; or are you divorced?"

"Well," answered the seeker after knowledge matrimonial, "I don't quite know, but I guess I was married through a matrimonial paper."

Things were getting mixed and Mr. Harris sought then to find out whether the editor of a matrimonial paper also officiated in performing the ceremony of marriage. But Boelerman became reticent. He said the woman was disgraced, and let it go at that. He then began to talk wildly and eventually found himself in the hands of the constable.

Yesterday Boelerman appeared a very quiet and inoffensive kind of man, and talked coherently. He refused to discuss the woman to whom he had alluded while conversing with Rev. H. Harris, on the ground that it was a strictly personal matter and no one's business but his own.

The Norwalk constable had stated that the patient had kept muttering to himself after his arrest, "I didn't kill her; I didn't kill her, but I'll have to suffer for his crimes."

Boelerman said he could explain that easy enough. It was a lie, and as he had called the constable down several times while the latter was testifying, color was given to the idea that if he had not been crazy at the time he must have been under the influence of liquor.

"All I did," said Boelerman, "was to ask the minister for a marriage license, and when he told me to get a license I said all right, that I would go to Los Angeles and get one. I have never been married and didn't know the conditions of the contract, that was all."

"Well, did you find the woman?" inquired Judge Trask; that's usually an important part in connection with such contracts?"

"We had been corresponding," answered the man, in a non-committal way.

"Well, I guess you had a right to get married if you wanted to, and exercise your right as an American citizen," and the court looked quizzically at the man against whom a charge of insanity was lodged under such curious conditions.

"That's what I thought," answered back the matrimonial candidate, "and I was going to put it through."

"You say you were never married?"

"No—not before a justice of the peace."

"Have you ever been married at all?"

"No, I've never been married," answered Boelerman, slowly and thoughtfully, "except by correspondence."

That is a kind of marriage not recognized by the code here, but the man appeared to be talking in good faith, though apparently a little daffy on matrimony. He said the idol of his affections had been living in New Jersey and he had never seen her.

The commission thought Boelerman was a fool, all right; but plain fools are not eligible for admission to the State asylum. The nurse at the County Hospital stated that when the man was first brought in he was very nervous and excited, and when he had calmed down he stated that he had been drinking heavily. He was discharged.

The other fellow who kept Norwalk in a ferment while he was there is an elderly man, who was sent out to work on a ranch from an employment agency. He introduced himself as John H. Guert, a native of Holland from necessity and a citizen of this country from inclination. Then he got down to business.

Guert was sent out with a wagon to deliver milk from the farm, but he acted so queerly that a suspicion was aroused that he was not quite right. That night while meandering around the farm yard he discovered the mistress of the house at the well drawing water. He put his arms around her and smacked her once or twice soundly on the lips. Then he felt so exhilarated that he wandered down the road, and as two children of a neighboring ranchman were driving home in the dusk he jumped up from where he had hid in the hedge at the side of the road and scared them.

Geurt was endured two days and then a constable had to take him in tow. Yesterday the man pretended to be almost deaf and only by shouting in his ear would he condescend to acknowledge hearing what was said. But all the while there was a merry twinkle about his eyes. At times he talked in a jargon of broken English and low Dutch. He alluded to a woman having smacked him in the face. And that is true. He wasn't quick enough to escape the two thumping smashes the ranchman's wife dealt him. He was ordered committed.

JUDGE TRASK OBJECTS.
CHARITY BEGINS AT HOME.

Judge Trask yesterday refused to regard a colored boy, George Stansell, as a delinquent and commit him under the Juvenile law to Whittier, because the boy belongs to San Diego and his mother lives there.

Stansell was recently arrested for stealing three watches from a First-street store, and being only a sturdy boy he was turned over to the Detention Home to be dealt with in the Juvenile Court. The boy has been in trouble once before, according to his mother, who was in court yesterday, for stealing a bicycle, but the case against him was dismissed. The mother said her home is in San Diego and that George had been a care and trouble and had run away. An elder brother is at Whittier.

Judge Trask said he would not deal with the boy as a delinquent because it would not be proper under the law as he understands it. The boy could be prosecuted criminally for the offense he had committed, and then sentence suspended to admit sending to the reform school; but it was not right that one county should be compelled to support the delinquent children of another county. If Stansel is a criminal the court gave the opinion there is a proper way to reach him; if, on the other hand, he is a delinquent child then his proper place for commitment is San Diego.

GAS FIGHT CONTINUED.
SMELTER FIGHT UP TODAY.

The many protestants in and about Garvanza who object to breathing the soot and noxious vapors thrown out at the Lowe gas plant in the Arroyo Seco can just go along and breath more for a month at least. There was a misunderstanding as to the time set for the hearing before the Board of Supervisors yesterday, and only Rev. Mr. Trew and Birney Donnell were present.

Mr. Donnell, who owns bluff property facing the landscape now being spoiled by the gas plant, to which the new smelting plant is a recent addition, asked the board that the matter be discontinued until 2 o'clock. He explained that there had been a misunderstanding as to time. Mr. Trew, also, stated to the board that he was satisfied there was a large number of people who intended to be present.

When Mr. Bailey, of counsel for the gas company, was asked if he could be present today, if the case was continued and taken up at the same time as the smelter proposition, said he could not. He said he was there then not because he had received any intimation, as nobody, apparently, had thought it worth while to give him notice of what was contemplated.

Supervisor Graham tried to get a word in edgewise for the protestants who had dared to make a mistake as to the time of hearing. He said he remembered something having been said in the board about the hearing on the smelter proposition, and that Maj. Donnell, of the District Attorney's office, was to inform all the parties protesting against the spoliation of the Arroyo.

"But can we condemn the smelter?" queried Supervisor Alexander, "until it is a nuisance? I think it would be better to let the matter stand until it is completed and then we can see what can be done—say, for thirty days."

To this Mr. Donnell very modestly ventured to demur, but Chairman Longden intimated that he and his supporters had failed to show up at the appointed time, and consequently they had no standing particularly. On motion of Alexander the matter was continued until September 26, at 10 a.m. Meantime the Independent Gas Company will continue to pour smoke and soot from its stack that peeps just above the edge of the Arroyo. It will annoy property holders in the neighborhood, and destroy in a measure property values that had largely been fixed by the wild beauty of the Arroyo.

Although the fight to abate the nuisance of the gas plant goes over for a month, in practical effect, the same issue will be raised today when the Board of Supervisors will be asked to pass an ordinance prohibiting a smelter, or any similar manufacturing enterprise, carrying on operations in the Arroyo. The same protestants figure in both cases, and today it is anticipated there will be an outpouring of people from Highland Park, Garvanza and South Pasadena to impress upon the Supervisors the need for decided action. The recent decision of the Supreme Court in declaring a similar ordinance unconstitutional is being invoked in certain quarters as a reason why things must of necessity be left as they are, but the District Attorney sometime ago expressed his ability and willingness—if so instructed—to draft an ordinance that will comply with all the requirements laid down by the court of last resort.

COURTHOUSE NOTES.
BREVITIES MISCELLANEOUS.

ATHLETIC COMBINE. The Century and Broadway Athletic Clubs have consolidated under the name of the Century Athletic Club, and this reorganization yesterday incorporated with a capital stock of $50,000, of which $5000 has been subscribed. The directors are: T. J. McCarey, Al Levy, J. F. Morley, N. D. Oswald and W. H. Clune, all of Los Angeles.

LOST MINES. The Los Mines Exploration Company has incorporated with a capital stock of $100,000, of which $20,000 has been subscribed. The directors are: C. L. Byam, J. P. Randall, G. A. Corbin and C. Timmons, all of Los Angeles.

PACKING COMPANY. The Los Angeles Packing Company has incorporated with a capital stock of $75,000, of which $500 has been subscribed. The directors are: T. P. Breslin, Mary A. Breslin, Reuben L. Bliss, Julia M. Bliss and Caroline Ruck, all of this city.

INCREASE OF STOCK. The Los Angeles Fruit Juice Company has filed its certificate of increase of capital stock from $25,000 to $50,000.

Are You Looking for a Home?

Or for any kind of real estate, from a cattle range to a city lot, whether you have cash to pay, want to trade eastern property or some line of business, you will save money, time and trouble by procuring a copy of The Times Real Estate Number, to be issued August 14. A great number of offers of bargains in California property, with an infinite variety, from which every interested person looking for any kind of real estate can select, will be found in this issue. People having specially attractive offers to make from all over the Southwest will have their announcements in this paper, and investive purchasers can afford to wait for its appearance.

DR. VAUCAIRE'S Dust Developer, 25. Sun Drug Co. (Dean's.) 2nd and Spring sts.

THE INFERIOR COURTS.

SHRIMPS MAY SLIP THROUGH.

BROTHER OF WOMAN IN JAIL AT STOCKTON.

She Confesses to Being "Mrs. Thomas" When Cornered—New Larceny Complaint to Be Filed Against the Couple Today—Pasadena Electric Car Riders.

Attorneys for Y. A. Shrimp and Mrs. B. M. Shrimp raised the question of the sufficiency of the complaint on which the Shrimps were held and examined on a grand larceny charge, in Justice Austin's court yesterday. The result was an order to prepare a new complaint and the case was continued to this afternoon.

The Shrimps, it may be remembered, are charged with executing a chattel mortgage on their household goods for $50 and then going to another part of the county, and, under the name of Gray, selling the bulk of same goods to another person outright.

One article mentioned in the mortgage is an incubator, and this Shrimp traded to a neighbor for a horse. When the Shrimps drove off up north to Stockton they took this horse with them and when the rascality was uncovered the officers swooped down on the incubator. The result is that the man who made the trade has neither horse nor chicken machine.

Sympathy for Mrs. Shrimp, who is the mother of two small children, is somewhat jarred by the discovery that she, individually, under the name of Mrs. R. A. Thomas, purchased a buggy from the Parrott Carriage Company, on the installment plan, and took it to Stockton also. Detective Benedict discovered it up there in the hands of a man from whom a brother of Mrs. Shrimp had stolen a horse, and who is now in the Stockton jail awaiting trial. Mrs. Shrimp may have been moved entirely by a desire to help her brother.

Mrs. Shrimp denied having conducted any such transaction with the Parrott Company, until she was positively identified as the woman. She then weakened, and yesterday signed an order for the delivery of the buggy to Mr. Parrott.

Thugs Sentenced.

Alfred Cowles and J. C. Shelton, the thugs who conducted the usual Sunday "rough house" on a Pasadena car, were convicted of disturbing the peace yesterday, before Justice Austin, and were given sentences of $20 or twenty days each. Shelton stated in answer to questions by the court, that he is a lineman for the Pacific Electric Railroad and Cowles that he is a laborer in a grading camp. These regular Sunday rows on the Pasadena and Alhambra cars have caused a noticeable falling-off in travel among the better class of people on these lines on Sunday. This is credited to Schuetzen Park.

Police Court Briefs.

William Hays, a colored railroad laborer from Daggett, came in to look at the town on Saturday and got crazy full of dago-red. He was found down at Fifth and San Pedro streets, bent on whipping all that end of town on Sunday, and was ready to try his hand on a policeman. He had to be subdued with a club and was yesterday presented with a twenty-day vacation on the chain-gang.

William Bernstein, who said he was a boilermaker from Philadelphia, got thirty days for stealing a pair of corduroy trousers while he was drunk.

Sunday night three drunken Mexicans went to the Chinese Samaritan Mission, San Fernando and Ord streets, and assaulted the clerk, one of them drawing a knife. Supt. Johnson met the fellow with the knife and slugged him twice, when the weapon flew out of his hand. V. Trijo and M. Marin, the two younger, were given ten days each, and the father of Marin was given five days as he was too drunk to know what was going on.

HIS LAST FRONTIER.

The Bad Man Has Found in Bonesteel His Final Camping Place.

[Chicago Inter-Ocean:] At Bonesteel the bad man has come upon his last frontier. The citizens of the town, alarmed by the demoralizing activies of gamblers, bunco men, grafters, and plain thieves, armed themselves at the hardware stores, swept the undesirable ones out into the prairie, and then commanded them to go farther. The result was a pitched battle, but the law-abiding citizens were the victors.

The bad man's frontier has been constantly narrowing for years, and the elimination of it may possibly be accomplished at the South Dakota reservation. For it was never within the possibilities that he would survive permanently.

He flourished in the gold camps of California in '49 until the vigilantes drove him forth. He was for a time a picturesque presence in Nevada. He followed the pioneers over the Santa Fé trail, and he was close behind the prairie schooners that swept westward from Missouri when the cry was "Pike's Peak or bust."

He has thrived in Colorado, in Kansas, in Texas, in Wyoming, in Montana, and in Arizona. In new settlements he has bullied the town until he has met a Tom Smith, as he did at Abilene; or an aroused public sentiment, as he did at Leadville and Creede and Fort Dodge, and on Saturday at Bonesteel. He has made life interesting, as shown by the historic testimony of the meek protestant in "Sandyago:"

All night long in this quiet little village
You hear the sharp crack of the pistol;
Mingled with the screech of the victim,
Who's been shot, p'r'aps, in his gizzard.

Seeking, in the West, as Kipling's soldier sought that place "somewhere east of Suez,"

Where the best is like the worst,
And there ain't no ten commandments,
And a man can raise a thirst,

the bad man has gone from mining camp to cow town, and from one frontier post to another, seeing his hope for gain only in lawless communities, and thriving best at the edges of the wilderness, whither he has followed the forerunners of civilization.

But wherever the bad man temporarily establishes himself the result is the same. Eventually the laws and the people who respect the laws interfere with his freedom. He is driven forth.

The only fame that clings to the bad man is the record of violent death that he establishes as he moves from place to place. And his inevitable end—the end of his kind—appears to be on the end he desires—to "die with his boots on."

A Mains Clockmaker.

"My grandfather was a Maine man, and a maker of clocks, who took great pride in his mechanical skill," said R. F. Swan of Boston.

"I have in my house now one of the clocks that he made, higher than I am by a good many inches. It is over a hundred years old, but shows little signs of wear, and keeps as perfect time as one of the finest of modern regulators. A man came along the other day and offered me a big sum for the old timepiece, but I hadn't the heart to let it go. There are not many like it left in New England, for the collectors of antique furniture have pretty well cleared the country of them. Not long ago I saw in a Boston antique store another of my grandsire's clocks, a mate to my own, which the dealer gravely assured me was 200 years old.

"There came a time in my grandfather's career when he realized that the machine-made clocks were going to put him out of business, and he saw his craft was doomed. He had about two hundred clocks in stock, and a plan of disposing of them came into his head. Gathering up his household goods, he moved all his possessions to the Maine coast, where lived a great many ship captains, men of substance. These the old man waited on in their homes, and left with each one of his clocks, saying they could try it and keep it if it suited. Six or eight weeks later he made the same rounds, and out of all the scores he left not one was he allowed to bring away. Every solitary one of his clocks was taken and I have often heard him tell with glee of the cows and calves and sheep and fowls and other like things that he took in part payment for his clocks."—[Washington Post.

Flat Life for Horses.

Ground space is so valuable in New York that, like many other cities here, stables have long been relegated upward in many stories, so that the horses on floors above the ground are now in the majority of the hundreds of horses that may be found in flats. Stables of six or seven stories are no longer considered remarkable, and many of these horses are required to go up on three floors, these upper stories being reached by runways.

All of these tall modern stables have an elevator big enough and strong enough to carry to the upper floors any vehicle, and in at least one downtown boarding place for horses a spiral runway is used for the same purpose. Out of 150 horses kept in this place there are perhaps a score or more often hoisted to their stalls at night, and many are taken down some horses in the morning. The horses like it, and stand quietly on the elevator platform and are carried up and down without trouble. In fact there is one horse that will not trust himself on the ground floor to its stall in any other way. When this horse comes down unhooked at night it walks right over to the elevator and waits there to be hoisted up; and when it is time for it to stand in the morning it walks straight for the elevator shaft.—New York Sun.

Near Bryant, N. D., a cyclone wrecked many buildings. Mrs. Hilting was killed, her husband fatally hurt and a number of others were seriously injured. The loss is heavy.

Nothing is so conducive to the health and happiness of children as a day's romp out of doors, followed at bed-time by a warm bath with Ivory Soap. Made of pure, fresh oils, Ivory is soothing to the skin, cleanses the pores and promotes restful and refreshing sleep. It floats.

If you Can't Sle

take half a teaspoon of Horsford's Acid Phosphate in half a glass of water just before retiring. To strengthen and quiet the nerves take

Horsford's Acid Phosp

LOS ANGELES TRUST COMPANY
SECOND AND SPRING STS.
PAID UP CAPITAL AND SURPLUS $6

A PLACE OF DEPOS

for the funds of those desirous of tak vantage of the facilities offered by the ing department of a sound trust co

The Business Man may carry h mercial account here and will recei per cent. interest on his daily balance.

The Salaried Man will find it adva ous to deposit his savings here. Fou cent. interest is paid on all savings acco

nducive to the
ness of children
out of doors,
me by a warm
oap. Made of
Ivory is sooth-
, cleanses the
tes restful and
It floats.

n't Sleep
on of Horsford's
half a glass of
retiring. To
t the nerves take
id Phosphate

Flat Life for Horses.

Ground space is so valuable in N
ork that, like many other build
re, stables have long been built
ard in many stories, with stall
e horses on floors above the gro
that there are now in the city bu
ds of horses that may be seen in
flats. Stables of six stories or
nger considered remarkable, a
any of these horses are one sto
three floors, these upper stories
ached by runways.
All of these tall modern stables
n elevator big enough and str
ough to carry to the upper
y vehicle, and in at least one
ern boarding place for horses the
ator is used for the animals
Out of 150 horses kept in this
ere are perhaps a score that are
less often hoisted to their stall
talls at night, and they also
own some horses in the same
orses like it, and stand steadily o
levator platform and are hoisted
ut trouble. In fact they have
orse that will not travel from
round floor to its stall in any
way. When this horse comes to
hooked at night it walks
er to the elevator and waits
isted up; and w n it is cast
e still in the morning it
raight for the elevator again
York Sun.

Near Bryant, N. D., a
recked many buildings. Mrs. S
ditting was killed, her daughte
atally hurt and a number of
ere seriously injured. Loss o
heavy.

SPORTING PAGE.

COMING ON OWL TRAIN.

"Twin" Sullivan and Party Leave San Francisco.

Jerome and Carillo Bringing Wads of Money.

Jeff Favorite in the Betting. Olympic Games.

[BY DIRECT WIRE TO THE TIMES.]

SAN FRANCISCO, Aug. 22.—[Exclusive Dispatch.] Tonight's Owl train for Los Angeles had as passengers "Twin" Sullivan, Tim McGrath, "Spider" Kelly, Harry Jerome, Frank Carillo, and "Kid" Burke. Jerome and Carillo expect to flash wads of Sullivan money at the ringside, where they figure they will have to give 2 to 1 demanded by the local backers of Barry. Barry is the "real thing" in the City of the Angels, and the southern sports are likely to pick up all the money offered while the odds look good.

While nothing better than 2 to 1 is to be had locally by Sullivan men, these odds seen far from right. Sullivan is a better ring general than Barry, and possessed of more science, but he has never shown much ability to take much punishment. It is a question whether he has a wallop hard enough to put the Irishman away, and should he make Foley's mistake and start to swap blows, it is likely to be "curtains." The fight is promising, and southern fans should get their money's worth.

JEFF AT 10 TO 4.

FAVORITE IN THE BETTING.

[BY THE ASSOCIATED PRESS—P.M.]

SAN FRANCISCO, Aug. 22.—Jeffries and Munroe are now putting on the final polish for their fight next Friday night. Today Munroe did a big day's work. "Kid McCoy" put him through a hard graft, giving him all the boxing he could stand. He will repeat the dose tomorrow, after which he will taper off.

Jeffries also put in a good day's work with the punching bag and mitts, followed by boxing, and a row with Lake Merrill. Betting on the mill is begun. Jeffries in the betting is a 10-4 favorite. No large wagers have been yet placed.

OLYMPIC GAMES.

NEW YORK WELL REPRESENTED

[BY THE ASSOCIATED PRESS—A.M.]

NEW YORK, Aug. 22.—Although the entry list for the third modern revival of the Olympic games to be held at the World's Fair in St. Louis next week does not close until tonight, enough entries are in to show that there will be a strong showing from the New York organization.

Teams will be sent by the New York Athletic Club, the Greater New York Irish Athletic Association and the Pastime Athletic Club of this city to take part in all the events, while the metropolitan Association of the Amateur Athletic Union will send eight local runners to compete in the Marathon race.

LOS ANGELES LOSES.

PORTLAND'S HITTING DID IT.

[BY THE ASSOCIATED PRESS—P.M.]

PORTLAND (Or.) Aug. 22.—Opportune hitting by Portland and a costly error by Los Angeles gave the local team the game today. Baum and Berg each had two bad innings, but otherwise the pitching was gilt edged. Attendance, 1000. Score:

Portland, 4; hits, 10; errors, 2.
Los Angeles, 2; hits, 10; errors 4.
Batteries—Iberg and Shea; Baum and Eager.
Umpires—McCarthy and McDonald.

OAKLAND OUTPLAYED.

FINAL IN SEATTLE SERIES.

[BY THE ASSOCIATED PRESS—P.M.]

SEATTLE, Aug. 22.—Seattle outplayed Oakland at every point in the final game of the series with Oakland. Oakland could not hit Hughes after the first inning, and was shut out. Devereaux's third base play was the feature of the game. Score:

Seattle, 8; hits, 9; errors, 1.
Oakland, 0; hits, 6; errors, 5.
Batteries—Hughes and Wilson; Budd and Byrnes.
Umpire—Brown.

KID M'COY FOR WINNER.

SULLIVAN A HOT FAVORITE IN TONIGHT'S BATTLE.

Much Barry Money is Lying Around Loose—Sullivan Looks Good to the Decision, Though Barry is Considered a Wicked Customer. Five Preliminaries.

Kid McCoy, better known in the ring world where he was born as Norman Selby, will be matched by Tom McCarey with the winner of tonight's twenty-round debate, in which Jack Twin Sullivan and David Barry are to present their most logical arguments in an forcibly persuasive a manner as the circumstances will allow.

McCoy is now in San Francisco, and has been asking for a match, and declares he would be here early next week, after finishing his work with Sullivan. Inasmuch as the budding young sporting man who manages Kid Herrera has not learned that the most valuable asset of a pugilist's make-up is his word, and that it is only found in a perishable quantity to be bought and sold for money, McCarey considers the Kaufman-Herrera fight as practically off, and will go ahead on the McFarland date for September, provided tonight's entertainment proves as interesting as lovers of clean fighting believe it will be.

Sullivan has been installed a 2-to-1 favorite over Barry, but if all the money that is waiting around loose on the fighting Irishman's name on the green baize, there wouldn't be enough odds to wad a shotgun. Many ring followers think the odds too one-sided, and that Sullivan has beaten some men that Barry would not be entitled to half a chance. Fighters' opinions of each other are usually worth little to the public, owing to the average pugilistic disinclination to "knock" a fellow member of the profession, but Philadelphia Jack O'Brien's placing Sullivan in the first three middleweights of the United States is worthy of consideration coming from a man of O'Brien's caliber and frankness. Sullivan is by long odds the best man Barry has fought, though the San Francisican is a very tough nut, and Sullivan can't beat him too soon to suit most of his backers.

Considering Barry's ability to stand the gaff, an established fact and not a fanciful theory; taking into account Sullivan's all-around cleverness, it would seem that the eastern man was a good bet for the decision, though he will find his work cut out for him any time he starts in to knock Barry out. If he should stop the Hawaiian champion, Sullivan will prove himself a better man than he is given credit for being.

Neither Harry Stuart nor Tom Savage will be seen in their usual capacity as third men in the ring. Stuart went six rounds with a New Jersey mosquito the other night; the mosquito landed heavily on his eye and speedily jabbed it out of commission, the optic being a fit mate for one Mike McClure passed to Frank Fields recently. Who is to referee will be decided this morning; Charlie Eyton will undoubtedly be the choice, as he is the best in town.

The first preliminary will start at 8 o'clock sharp this evening. The second will bring together the Montana Kid and Johnny Murray, and bids fair to be strength vs. science, as Murray is credited with being an unusually shifty little fellow. Montana will have a fine chance to show just how good he is.

AMERICAN LEAGUE.

GIANTS AGAIN VICTORS.

[BY THE ASSOCIATED PRESS—P.M.]

NEW YORK, Aug. 22.—After making a wild throw in the eighth, which let in two runs today, Powell won his own game in the last inning by knocking out a triple and scoring on Dougherty's single. **Attendance was 7100.** Score:

Chicago, 3; hits, 7; errors, 2.
New York, 4; hits, 8; errors, 1.
Batteries—Smith and McFarland; Powell and Kleinow.

PHILADELPHIA-CLEVELAND.

[BY THE ASSOCIATED PRESS—P.M.]

PHILADELPHIA, Aug. 22.—Good pitching made run-getting difficult today. The home team won from Cleveland by three timely hits in the seventh inning. Lajoie was sent to the bench for disputing a decison. Attendance, 10,000. Score:

Cleveland, 1; hits, 6; errors, 1.
Philadelphia, 3; hits, 10; errors, 2.
Batteries—Rhodes and Bemis; Plank and Powers.

BOSTON-ST. LOUIS.

[BY THE ASSOCIATED PRESS—P.M.]

BOSTON, Aug. 22.—Boston worked up into second place by shutting out St. Louis twice today. Both contests were won by hard, timely hitting and effective pitching. Boston also fielded in championship fashion. Wallace played brilliantly for St. Louis. Attendance, 14,000. Score:

First game:
Boston, 8; hits, 13; errors, 0.
St. Louis, 0; hits, 7; errors, 3.
Batteries—Young and Criger; Glade and Sugden.

Second game:
Boston, 3; hits, 5; errors, 2.
St. Louis, 0; hits, 2; errors, 1.
Batteries—Gibson and Farrell; Howell and O'Connor.

NATIONAL LEAGUE.

BROOKLYN'S FIELDING BAD.

[BY THE ASSOCIATED PRESS—P.M.]

ST. LOUIS, Aug. 22.—St. Louis won from Brooklyn this afternoon, 13 to 2. The game was loosely played. Brooklyn fielding badly. Taylor pitched a first-class game for St. Louis. Attendance, 2800. Score:

St. Louis, 13; hits, 14; errors, 4.
Brooklyn, 4; hits, 5; errors, 2.
Batteries—Taylor and Grady; Marvin and Bergen.
Umpires—Moran and Carpenter.

LEAGUE CLUBS' STANDING.

PERCENTAGES TO DATE.

[BY DIRECT WIRE TO THE TIMES.]

CHICAGO, Aug. 22.—[Exclusive Dispatch.] Standing of league clubs to date:

National League—		American League—	
Chicago	.729	New York	.591
Pittsburgh	.619	Boston	.556
Cincinnati	.548	Chicago	.524
St. Louis	.377	Philadelphia	.456
Brooklyn	.346	Cleveland	.444
Boston	.326	Detroit	.433
Philadelphia	.302	St. Louis	.304
		Washington	.215

Fairgrounds Summary.

ST. LOUIS, Aug. 22.—Four and a half furlongs, selling: Sweetawaar won, Stella M. second, Imp. Korea third; time 0:58.

Six furlongs, selling: Tristun Shandy won, Miss Powell second, Preventative third; time 1:18⅘.

Five and a half furlongs, purse: Yada won, Lady Mercury second, Princess Orba third; time 1:11.

Six furlongs, handicap: Harmakis won, Autumn Leaves second, Old Stone third; time 1:16⅘.

One mile and an eighth, selling: Broodler won, Main Spring second, Nettie Regent third; time 2:02⅘.

Mile and seventy yards, selling: Pierce J. won, Athens second, Freesias third; time 1:53⅘.

Hawthorne Summary.

CHICAGO, Aug. 22.—Seven furlongs: Orfeo won, Bummer II second, Etnel Wheat third; time 1:29 4-5.

Steeplechase, short course: Weird won, Handvice second, Evander third; time 2:55.

Six furlongs: Sweetie won, Soufriere second, The Forum third; time 1:17 1-5.

Five and a half furlongs: Flaxman won, No Tramper second, Ramshorn third; time 1:11 3-5.

One mile and seventy yards: Stroller won, Glorioso second, Great Eastern third; time 1:48 1-5.

Six furlongs: Careless won, Ida Davis second, Katie Powers third; time 1:16 1-5.

Grand Circuit Meeting.

READVILLE (Mass.) Aug. 22.—The Grand Circuit meeting at Readville opened today with the largest attendance known on the opening day. Summary:

The 2:07 pace, purse $4000, two in three: John M. won two straight heats in 2:05¼, 2:05. Nath Strauss, Suffret, Pan Michael, Androsia, Cascade and Allerson also started.

The 2:15 pace, purse $1000, two in three: Belle Star won two straight heats in 2:08½, 2:07¾. Rosewood, Bessie Abbott, Dewey, Fuzzy and Selba also started.

The Bluebill, 2:20 trot, purse $5000, three in five: Alexander won three straight heats in 2:09¾, 2:09½, 2:10¼. Luzon Hero, John Caldwell, Texas, Jolly Bachelor, Ruth C. and A. Penna also started.

The 2:20 trot, purse $1000, two in three: Bonnie Russell won two straight heats in 2:10¾, 2:11¾. Hydrastine, Delmar, Zambia, Bernardo, Cassie C. and Kyrillic also started.

Mile Automobile Record.

CLEVELAND (O.) Aug. 22.—Earl Kaiser broke the world's automobile mile record this afternoon at the Glenville track, making the last mile of a five-mile race in fifty-four seconds.

Lipton to Build Yacht.

GLASGOW, Aug. 22.—Sir Thomas Lipton has opened negotiations for the building of the Shamrock IV, provided George L. Watson & Co. will consent to design another challenger for the America's cup.

GOOD SPORT IS THE RULE.

FISHERMEN HAVING SOME RARE FUN WITH MACKEREL.

Fish Make Up in Numbers for Small Size—Yellowtail Reappearing at Longer Wharves, and Rod and Reel Men Enjoy Keen Fun. Corbina Doing Business.

Good fishing all along the beach line was reported Sunday, the lucky rodsters having no cause to complain of their sport, while the usual plaintive wail arose from the ranks of those who have not yet served their full time of apprenticeship to Izaak Walton.

Probably the mackerel delighted more knights of the long cane than were engaged in any other branch of alongshore sport. At Redondo, Huntington Beach, Playa Del Rey, and other longer piers no end of "Tinker" mackerel were to be had for the catching, and the persistent liveliness of the fishing proved a great remedy to "drive dull care away." The run was small as regards fish; an eight-incher was a "cornfed." Nobody had any complaint to make as far as numbers went. The average among the Redondo veterans was about sixty fish. Plenty of corbina were biting inshore. Harry Slotterbeck caught a number, as did others alongside of him. Slotterbeck saw a corbina prowling around the bottom which he solemnly swears was over half as long as his showcase—that is six feet—and fixes a weight of eighteen pounds for the fish. Slotterbeck never takes anything, either. He thought it was a leopard shark at first—and then thought again.

Lon Marshall and the usual party made a mixed bag at the long wharf of the Southern Pacific at Port Los Angeles, bass, mackerel, trout and yellowfin being numbered among the slain.

Yellowtail have appeared along the coast in force. At all three of Redondo's wharves, in fact from most of the longer piers, they were seen freely and many were caught. Sardine and mackerel schools evidently drew the big fellows around. Will Stearns, W. S. Skeel and Eugene Elliott all nailed yellowtail on their rods, using mackerel for bait. Casching these amber beauties off the pier head is a trick and no joke, especially when the hand lines were working in force.

Outside trolling was good everywhere, with an unusual variety to the catch. Barracuda, yellowtail, bass, were plentiful. Bass bit freely at the breakwater.

W. S. Skeel will remember his tussle with a yellowtail to his last day. Not rigged for these lively fellows, he took a chance with the vent, and, of course, hooked one at the first cast. His reel was rickety; the handle was bent. No drag controlled the line, and at the strike Skeel had his troubles. His thumb was burned, and a wad of handkerchief was made to do leather duty. Finally, instead of tiring out the yellowtail, the fish played out Skeel. A friend who was stronger took command, and managed to turn the trick. Next time Skeel gets on terms of intimacy with a yellowtail he will be loaded for bear.

Gesner Williams and wife caught nineteen fish in San Pedro Bay, two being jackfish, one a croaker, the rest yellowfins and surf fish. Croakers are still scarce inside.

Sports of All Sorts.

Ban Johnson has sold the Washington baseball franchise to George Tebeau, who owns Denver, Kansas City and Louisville franchises in the American Association and Western League. Tebeau with his three clubs to pick from may get a winner in the District of Columbia, though precedent is not flattering.

Pat Morrissey, a selling-plater, who brought home many a dollar to Los Angeles track gamblers and probably lost many a one more, has broken down hopelessly in the Northwest and recently was shot at Portland. When Pat was left alone he did the best he could; they all cannot say as much.

Jim Corbett means to go abroad next year for a tour of the European and English music halls.

The Pacific Coast League has lost again by appealing to the National Commission. The Newton case is in point. Now the league will have to pay the New York Americans $500 for their bum claim on the Doc, or quit organized ball—organized to give the coasters the worst of it. In every case but one the National Commission has thrown down the coasters—Dillon, Dammann, Castro, Corbett, Newton, were examples. The sooner the agreement is cracked wide open the better it will be for Morley, Harris, et al.

John J. McGraw wants Tom Delehanty, Seattle's third baseman. Even money McGraw wins if the agreement is upheld.

TARS SMOKE PEACE PIPE.

DIFFICULTIES SETTLED FOR LIPTON CUP RACE.

San Diego Sportsmen Come to Scratch and Grant the Allowance Asked for by the South Coast Men. The First Race to Be Sailed Today.

[BY DIRECT WIRE TO THE TIMES.]

SAN DIEGO, Aug. 22.—[Exclusive Dispatch.] Peace once more rules in San Diego yachting circles, and after an argument of great length the Lipton cup will tomorrow be contended for by boats flying both San Diego and Los Angeles colors. In the anti-contest controversy the Los Angeles yachtsmen have won handily by forcing San Diego to grant exceptional time allowances to the boats of the Los Angeles fleet. For a time it looked as if San Diego's imported flyer, the Detroit, would have the race all to herself, but by changed conditions the three Los Angeles racers will cross the line at the starting time. The handicap given by the Detroit amounts to nearly seventeen minutes to the Venus, eleven minutes to the Mischief, and ten and a half minutes to the Marie. Even with the Detroit's brilliant showing in the East this broad allowance should give either of the Los Angeles boats more than a fighting show. Of the three representatives of the South Coast club, the Venus certainy has a shade the best of it under ordinary conditions, for there certainly does not exist a difference of close to six minutes between her and her club rivals.

The showing made by the Detroit on her trial spins tends to strengthen the belief of her backers that in moderate airs she will walk away with the trophy in spite of time allowance, but as the race must be won twice by a single boat the possible differences of weather may change everything, even after the first has given a result. The course laid for the first day is triangular, two miles on each leg, with starting and finishing points directly off Coronado Tent City. Twice around the triangle will be the full course, and all the contestants are praying for the proper breeeze to suit their different crafts. One thing is certain, that San Diego will see one of the best contested races ever sailed on the Pacific Coast, and one in which no winner can be declared until the final race is won. Each of the six starters were today given their grooming, and will be rounded up at the starting time in perfect condition for the contest.

OCCIDENTAL HAS A COACH.

PRESBYTERIANS DIVE INTO THE ATHLETIC SWIM.

Physical Education to Be Compulsory Hereafter at Occidental College and More Attention is to Be Paid Sports—New Coach a Famous All-around Performer.

Occidental College, tired of paddling around the edges of the athletic swim, has hired a competent coach, created a department of physical education, and put him at the head of it, as the fathers recently did at St. Vincint's.

In engaging their professor of football, baseball and track athletics, the Occidental trustees secured the best man they could find in Edward Strong Merrill, a former athlete of unusual ability in the Middle West, who has done considerable coaching, and was at Ulysses, Idaho, when signed. Merrill is a nephew of John A. Merrill of this city, and is a graduate of Beloit College, Wisconsin, 1902. In the fall of that year and the next spring he was instructor of athletics and Latin at Lawrence University, and since then has been physical director of the University of Colorado.

During his college course, Merrill was known as a star athlete in baseball, football and track work, and won four firsts at the big conference meet in Chicago during 1901, and was placed once, making the hundred in 10 seconds flat; the 220, in 22 3-5; the 440, in 49 4-5, and proving the greatest point winner of the day by 50 per cent. At the Pan-American games he ran the 220 in 22 2-5 seconds, winning another first place. He has a dozen gold medals. In the national amateur meet of 1902 at Berkeley Oval, in New York City, Merrill lost first place in a technicality, and in the western all-around championship events he easily took first place in all the twelve events required—a most remarkable and almost incredible feat.

Merrill is physically a big man. In the National Amateur Association competition he came nearer the standard of perfect manly form than any other contestant, being over 6 feet 1½ inches tall, and weighing over 200 pounds in condition.

Occidental's new coach is a great believer in Y.M.C.A. work, and a young fellow of excellent principles, fit for such a responsible position as his will be. He is a native of California, having spent the first ten years of his life here. His father is pastor of the Presbyterian Church at Glendale, where his mother also lives.

A new deal will be called for the coming term at Occidental. Merrill will be on hand, and physical education will be compulsory for both sexes. The coach will have charge of the young men, while Miss Nellie G. Moore, a graduate of Oberlin College, will instruct the girls.

With this array of talent, Occidental ought to make itself felt in local athletics henceforth.

TEN TO FOUR.

BIG FIGHT ODDS.

Prices on the Jeffries-Munroe affair of Friday night remain firm at 10 to 4 on Jeffries. Even money is offered that the fight does not go ten rounds. One to four is offered Munroe does not win in ten rounds.

There is no Munroe money and very little of the Jeffries coin is being covered. Betting on Munroe is merely a matter of gambling that Jeff breaks something or is jobbed.

ELECTION BETS.

FIRST ONE IS MADE.

The election bettors have started work in town. Yesterday the first bet so far as known was made at a Spring-street commissioner's. A leading local Democratic politician laid $75 against $100 that Parker carries New York. A well-known Republican called the bet. The same man wants to lay $100 each that Roosevelt carries New York, New Jersey, Indiana and Nebraska and the same on general results.

Saratoga Card.

SARATOGA (N. Y.) Aug. 22.—Seven furlongs: Ishtana won, Monte Carlo second, Norbury third; time 1:27 3-5.

Steeplechase, handicap, short course: Royelle won, Kibretto second, Cockrobin third; time 4:11.

Six furlongs: St. Belaine won, Councilman second, Cigar Lighter third; time 1:15.

One mile, the Amsterdam: Dereszke won, Bobadil second, Gayboy third; time 1:42.

Five and a half furlongs: Dazzle won, Raiment second, Linda Lee third; time 1:09 2-5. Princess Eriss finished third, but was disqualified for fouling.

One mile and a quarter: Conkling won, Garnish second, Tantalus Cup third; time 2:11 2-5.

RAIN HOLDS ALL TRAINS.

Cloudburst Washes Out Southern Pacific Tracks North of Tehachepi.

[BY THE ASSOCIATED PRESS—P.M.]

BAKERSFIELD, Aug. 22.—A heavy cloudburst in the Tehachepi Mountains at 3:30 o'clock this afternoon has resulted in a complete tie-up of traffic on both the Santa Fé and Southern Pacific south of Bakersfield. Two hundred feet of track is washed out two miles north of the town of Tehachepi, and tunnel No. 12 is completely blockaded with earth and gravel. A water tank has also been washed away. The Santa Fé Limited, west-bound, the Southern Pacific Overland, west, and the Owl, from Los Angeles, are stopped, while the Espee east-bound and the Owl south will be be held at Bakersfield. Traffic will not be resumed until tomorrow.

BEAT TEAM OF "BLINGUM."

Barbarans Defeat the Crack Northern Polo Men.

Rain Fails to Cool the Ardor of the Game.

Players Sink Individuality for Good of Sides.

[BY DIRECT WIRE TO THE TIMES.]

SANTA BARBARA, Aug. 22.—[Exclusive Dispatch.] In one of the fiercest, most hotly contested polo games ever played on the Pacific Coast, and one which will go down as the most sensational in the history of the game here, the Santa Barbara polo team defeated the crack Burlangame four this afternoon by a score of 5 to 1.

Fully two thousand people witnessed the game, and went wild when the gong sounded in the last period, closing the game with the one-sided score above mentioed. From the moment the whistle sounded in the first period every man on each team played solely for the good of his club and anything approaching jealous riding was conspicuously absent.

"It was one of the fastest and most cleanly games I ever saw or took part in, in my whole polo experience," said J. O. Tobin, the crack Burlingame player, after the game, "and I want to say right here that we were fairly and squarely outplayed in almost every point of the game. Santa Barbara did some of the best team work I ever saw and the individual play of the men was very brilliant. I think that E. A. Boeseke is the best No. 3 on the Coast, for besides being absolutely sure in his strokes, he takes hold of his opposing No. 2 at all times and makes a practically perfect defense."

This criticism from one of the best players on the Coast, and one who has had ample opportunity to watch the fine points of the game must be very pleasing to Southern sportsmen who have been trying for several years to get the best of the crack northern club at polo.

BON TON TURNOUTS.

The field this afternoon presented a sight which will be remembered for many a day. Smart traps, automobiles, and every other form of conveyance surrounded the field on the west, north and east sides, and the commodious grandstand was filled to overflowing by interestede spectators. Long before the game was called the crowd began to gather, and by 2:30 o'clock all the choice places along the sideboards had been appropriated. Very soon after the scheduled time, 3 o'clock, the two teams appeared on the field, the Burlingame four looking very smart and businesslike in tight blue shirts, while the local team sported plain white.

Umpires Thomas and Hudson gave the players a few minutes' instructions concerning the rules, the whistle blew and the great game was on.

The teams faced each other as follows:

Santa Barbara—J. L. Colby, No. 1; R. C. Rogers, No. 2; E. A. Boeseke, No. 3; Dr. E. J. Boeseke, back. Burlingame—R. M. Tobin, No. 1; Cyril Tobin, No. 2; T. A. Driscoll, No. 3; J. O. Tobin, back.

Santa Barbara won the toss, and chose to defend the upper goal. Right at the start it was apparent that both teams were out for the hardest game ever seen on the local field, and that the players had forgotten their personality entirely in order to get the best results for their respective teams.

Whenever the ball was lifted out for a run, a white man and a blue man could be seen going down the field together, the team work of both clubs being almost perfect.

Soon after the ball was thrown in, and when excitement was at fever heat, Rogers straightened the ball out and, mounted on his fast pony, Nancy Lee, nothing could stop him. He was ridden off, and Colby got in two telling shots, Ed Boeseke, coming up from the rear at the right moment and putting the ball squarely through the sticks. Then Burlingame took a brace, and, during the last part of the first period, things looked very blue for the home team.

RAIN DOESN'T STOP 'EM.

During the first part of the game the sky had taken on a threatening aspect and several drops of rain had fallen, but when the teams lined up for the third quarter it was raining hard. The fall of moisture did not bother the spectators, however, and the game went on with unabated interest. This third period proved Burlingame's Waterloo, for Santa Barbara started to force matters from the first by pushing the ball from line to line. Dr. Boeseke barely missing a score.

After some hot work around the goal, Colby finally sent the ball through. Score: Santa Barbara, 2; Burlingame 0. The locals certainly had their scoring clothes on at this period, Dr. Boeseke and E. B. Boeseke contributing to the grand total in the order named.

In the fourth and last period, Burlingame made its first score. Colby soon after put the ball through for Santa Barbara's fifth and last goal, and, after Burlingame missed another free hit given for Colby's off-side, there was very little of special interest to mark the play up to the time the gong closed the game.

One can scarcely speak of the players' work as individuals, for, first and foremost, both sides worked as teams, the game being a revelation to the local audience in this respect. Noticeable features of the locals' play were Colby's near-side shots and clever riding off Rogers's fine long runs with the ball, and excellent riding off of Tom Driscoll, whom he kept practically out of the game for minutes at a time.

Rogers's play yesterday was the best he has ever put up and was beyond criticism in most cases. He was well mounted and spared neither man nor horse, keeping at the same time strictly within the rules and playing a gentleman's game from start to finish. E. A. Boeseke was perhaps the star of the local team. His defense was perfect and interchanging with his brother, E. J. Boeseke, at three and back, he kept the other team guessing all the time, never letting by an opportunity for a pretty save or a daring try for the posts.

Dr. Boeseke was noticeable for the way he eluded Dick Tobin, one of the finest No. 1's on the Coast, and his back strokes were as good as ever. The losers all played the game as it should be played and brought their long experience in the game to good account. The defense of the Santa Barbara team was so perfect and their riding off so good that there would have been a long run with a score at the end of it in an ordinary game.

Although Santa Barbara has not met Riverside in the present tournament, the supremacy of the local team over the others here is undisputed. Burlingame having beaten Riverside 9 to 1, there was any amount of Burlingame money to be had yesterday before the game, the prevailing odds being 3 to 1 on the northerners.

THE CHURCH AND THE STAGE.

CLERGYMEN ACHIEVE FAME AS PLAYWRIGHTS.

Some of the Most Successful Dramas of the Day Written by Well-known Ministers of the Church of England—Pope Pius VII Introduced in a Play.

[London Mail:] When Sir Charles Wyndham addressed an audience at the Palace of the Bishop of Rochester, in Kennington, the other day, choosing for his subject, "Church and Stage," it was inevitable not to feel that the bonds which have gradually been drawn together came a little closer still, though many of the bishops, as well as what is, without offense, known as the lesser clergy, are by no means infrequent attendants at the theater.

Even more practical helpers in the cause of advancing the aims of the two great institutions which have a common object, in so far as they help to lead men to "rise on stepping-stones of their dead selves to higher things," are the clergymen, who are actually taking a hand in providing plays which serve as the vehicles for the exhibition of the actor's art, as well as for preaching that moral lesson which no play ever fails to do, for though vice may triumph for a time, it is virtue which always dominates everything before the final curtain falls.

The most conspicuous of these men among the clergy are the Rev. Preston Wills, who has been vicar of St. Agatha, Finsbury, for over thirty years, the Rev. Forbes Phillips, the vicar of Gorleston, Great Yarmouth, since 1893, the Rev. Frederick Limerick, for the past twenty years, and, on the other side of the Atlantic, the Rev. John Talbot Smith, chaplain of the Church of the Sisters of Mercy, in New York.

There is a community of interest in the work of Mr. Wills and Mr. Langbridge other than that derived from the fact that they are both clergymen, for they have been collaborators for some years and are responsible for "The Only Way," "Rouget de Lisle," and "After All," the last founded on Lord Lytton's story of "Eugene Aram" and all acted by Martin Harvey, in whose repertoire the first two still hold a prominent place.

The name of Wills is an honored one in the history of the Victorian drama in general, for it was W. G. Wills, the dramatist and painter, who provided Sir Henry Irving with "Charles I," and John Hare with "Olivia," in which Miss Ellen Terry made one of the most conspicuous of her successes at the Court Theater, a success she repeated with such touching effect at the Lyceum whenever the play was revived.

A LEADING DRAMATIST.

W. G. Wills was, indeed, recognized as the leading dramatist of his day, and the leading actors of twenty years ago were constantly asking for plays, so that he had more work than he could possibly do. In those days Freeman Wills was not very well off, so his brother sent for him from Ireland, where he was living, and suggested that he should help him in his work, for it was only natural to believe that, as Freeman Wills had taken the Vice-Chancellor's prizes in English prose and verse at the University of Dublin, and was the gold medalist in oratory, he had a certain gift of words. After he had proved his ability to write dialogue by supplying certain episodes in his brother's version of "King René's Daughter," which, under the title of "Iolanthe," was produced at the Lyceum Theater, with Sir Henry Irving and Miss Terry in the leading parts, W. G. Wills suggested that he should try his hand on a blank-verse play for Miss Mariott, who was one of the famous women actresses who had played "Hamlet."

This was duly done, and "Sedgemoor," as it was called, was produced at Sadler's Wells Theater, and after certain startling alterations had been made in it, the fourth act being transformed into the second and the second into the last, it achieved a fair measure of success.

Mr. Wills then determined to draw on real life for his next play, called "Put Asunder," and made use of the case of a fraudulent clergyman, who, during his term as a locum tenens for a well-known clergyman, had married two people in whom Mr. Wills was greatly interested.

Mr. Wills was naturally considerably perturbed, for he thought the marriage might be illegal, and therefore the consequence to the children would be disastrous; but he found on consulting the best legal authorities that so long as even one of the contracting parties had acted in good faith the marriage was perfectly legal. It was this episode which Mr. Wills dramatized in "Put Asunder," and in collaboration with Henry Hermann, one of the authors of "The Silver King," he revised the play, and called it "The Golden Band." It did not meet with any great favor, however, when played at the now demolished Globe Theater, with Brandon Thomas, the author of "Charley's Aunt," in the leading part.

A YOUTHFUL EFFORT.

Mr. Wills's collaborator, the Rev. Frederick Langbridge, is well known as the author of many poems, as well as stories for boys and girls. The first play Mr. Langbridge ever wrote was "Fair Rosamund's Bower," produced when he was nineteen, and acted at Whitehaven by a gentleman who thought he had enough skill to outshine Macready, a belief, by the way, which cost him a fortune to disprove. Both Mr. Langbridge and Mr. Wills take the greatest possible pains with their work, and their plays, as they are acted, are by no means the same as when they are first drafted, for they are rewritten again and again.

The Rev. Forbes Phillips, whose pen name, Athol Forbes, is familiar to the readers of magazines, is so enthusiastic in his devotion to the theater that he has actually an amateur company in connection with his church, and he uses it, among other means, for bringing his congregation together. Mr. Phillips, indeed, takes an active part in these theatricals, for he attends the rehearsals, and he regards the discipline as excellent for promoting punctuality and obedience, since the stage manager's instructions must be followed to the letter; while the studying of parts is naturally beneficial to the memory.

His first play, which was originally called "Church and Stage," and was produced last year by Mrs. Brown Potter, was the result of the suggestion of an editor of one of the London magazines, who saw the dramatic purpose which is the basis of Mr. Phillips's work. Mr. Phillips's characters are all suggested to him by people whom he knows, though they are not real portraits of individuals, for he will sometimes mingle the characteristics of two or three people in order to produce the exact character he requires. Indeed, he thinks deriving impressions from living people is the only way to make characters in fiction live, as this view it must be admitted that is borne out by the experience of most writers. All the characters of his plays is done while he is walking about in the large parish over which has spiritual control, for the hour the day are encroached upon by work as a member of the local school board, the board of guardians, etc., that he has little leisure. Everything is, in fact, constantly interrupted by callers, so that any hope of opportunity for writing is to sit up at night. This does not mean that he sleeps all day, but that for the purpose of doing creative work he gives up his night's rest and prepares the day's labour by taking a hot bath with plenty of liquid ammonia in it.

A PASSION FOR THE PLAY.

Mr. Phillips's passion for the drama began when he was a schoolboy, for he spent all his pocket money in going to the gallery of the theater in the town in which he lived.

The Rev. John Talbot Smith has done one thing which, when he produced "A Baltimore Marriage" to be produced in England, would startle a playgoing community with a vengeance. He has introduced a Pope, Pius VII, as one of the leading characters. "A Baltimore Marriage" has for its plot the alliance between Jerome Buonaparte and Elizabeth Patterson, of that well-known American city. Jerome afterward, as every one knows, became King of Westphalia, and the play deals with Elizabeth's fight to be recognized as his wife although Napoleon had annulled the 1805, two years after the ceremony was performed. The reason for introducing the Pope—another factor in the history of the church and stage—was that Talbot Smith had noticed the great hold which princes of the church always exercised over the mind of the American public, a notable example of which was furnished by the success of Lord Lytton's "Richelieu."

Talbot Smith, like Forbes Phillips, has been a lover of the stage ever since he was a child, and he used to write plays on any incident in his school lessons which appealed to him. At college he wrote plays which his fellow-students acted, and at one time he had a dramatic company of his own. His great idea is to use the theater for developing the social side of the clergyman's work, and to this end he has endeavored to break down the prejudice which undoubtedly exists against it on the part of some clergymen by pointing out to them again and again that the stage was in olden times in the hands of the clergy, and that all the mystery and miracle plays were not only written by members of the church, but were acted by them. Indeed, many famous churchmen have written for the stage, among them Cardinal Wiseman, in one of whose works the late Clement Scott, the famous theatrical critic, once acted, while Dean Milman was a noted dramatic author in his own day, and so was John Home, in whose play, "Douglass," there occurs the famous speech, "My name is Norval," which is known to every schoolboy the world over, while the founder of the Spanish secular drama and two of the greatest Spanish dramatists, Lope de la Vega and Calderon, were also clergymen.

A Compass of Your Watch.

Get the number of hours from midnight, divide by two and point the hour at the sun so that the shadow of a match or lead pencil falls directly across the center of the watch; 12 o'clock will be north, 6 south, 9 west and 3 east. Suppose it is 9 a.m.; number of hours from midnight is 9; one-half is 4½; point 4½ at the sun so the shadow of a match or lead pencil falls across the center of watch, and 12 is north, 6 south, 3 east and 9 west. Suppose it is 6 p.m.; number of hours from midnight, 18, one-half 9; point 9 at sun and 12 is north, 6 south, 3 east and 9 west.

Also, when the sun is hidden on a cloudy day, take a lead pencil or stick that is well sharpened and place it on the thumb nail. By looking closely you will see a faint shadow, which will give you a very good idea of the direction of the sun, and may be useful to one lost on a cloudy day.—[Forest and Stream.

Jeffries-Munroe.

Returns of fight at Turner's Hall, Friday night. Direct wire from ringside. Admission, 25c. Balcony reserved for ladies.

FREE UNTIL CUR

To men who have nervous debility, varicocele, stricture, blood disease, stomach trouble, etc., the use of Dr. Sanden's Electric Belt absolutely cures, or the price is refunded. Prices as low as $4 in some cases. Beware of imitations. The Dr. Sanden Belt can only be had at its agent as below. Standard for 44 years. Call today and take a belt along or write for my two books sealed free.

DR. E. B. SANDEN
707 Market Street San Francisco

Consult Me

The failure of others to cure does not prove a case incurable. I have cured cases of men's diseases that had time after time baffled most every effort, and as often been pronounced past relief. The reason for this is that my understanding of disease and its complete and accurate cure, my treatment directed accordingly. If others have failed, it is to your best interest to at least consult me.

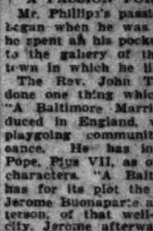

DR. O. C. JOSLEN,
The Leading Specialist.

Men's Diseases Only

I Have Largest Practice Because Invariably Fulfill My Promises.

"WEAKNESS"

My cures of this disorder are permanent and las

THE TIMES-MIRROR COMPANY.
H. G. OTIS....President and General Manager.
HARRY CHANDLER.....Vice-President and Assistant General Manager.
H. OTIS-CHANDLER....Secretary. ALBERT McFARLAND.....Treasurer.
PUBLISHERS OF

The Los Angeles Times

...nday, Sunday, Vol. 46, No. 52. Founded Dec. 4, 1881.
...day Magazine. EVERY MORNING IN THE YEAR. Twenty-third Year.

SERVICE:—Full reports of the new Associated Press, covering the globe; from 12,000 to 15,000 words transmitted daily over more than 30,000 miles of leased wire.
...—Daily and Sunday, including Magazine Section, 75 cents a month, or $9.00 a year. Daily without Sunday, $7.20 a year; Sunday, $2.00; Magazine only, $2.00; Weekly, $1.50.
PHONES:—Counting-room, Subscription Department, Editorial Rooms, City Editor and All News Rooms, Sunset, Press 31; Home, call for THE TIMES.
AGENCIES—Eastern Agents, Williams & Lawrence, Nos. 41-43 Tribune Building, New York; Washington street, Chicago; Washington Bureau, 56 Post Building, where the latest ...s of The Times may be examined; San Francisco office, room 34, Chronicle Building, ...phone Red 6284.
CIRCULATION:—Daily, net average for 1898, 18,092; for 1899, 19,238; for 1900, 17,...; for 1901, 25,731; for 1902, 28,738; for 1903, 28,448; for 1903, 30,000; for 1904, 36,...; for first three months of 1904, 37,000. Sunday circulation, 53,000 copies. THE TIMES has a larger circulation, both in and out of the city, than any competitor, and has admitted it for doing the public advertising.
Offices: Times Building, First and Broadway.
...d at the Los Angeles Postoffice for transmission as mail matter of the second class.

TORIAL SECTION—PART II, MAIN SHEET

OOSEVELT AND FAIRBANKS.

...ereon shall be refused employment or in any way discriminated against on account ...membership or non-membership in any labor organization and that there shall ... be no discrimination against or interference with any employee who is not ... a member of any labor organization by members of such organization."—THEODORE ROOSEVELT.

TIMES DELIVERED AT THE RESORTS.

...ons of The Times visiting ... resorts during the coming sea... may leave orders for their ... with any of the agents named ..., or The Times Business Office, ...Angeles. A regular carrier ser... is maintained at the following ...:

...g Beach, H. A. Shinnerer, 9 ... avenue. Sunset Tel. 95.
...ta Monica, Arthur E. Jackson, Third street. Sunset Tel. 95.
...rminal, J. J. McKinnon, Wilson ...ling.
...dondo Beach, Will J. Hess, ...e Stand, foot of Wharf No. 1.
...esh Park, H. E. McCampbell, 95½ ...e Front. Kean's Book and Sta...ry Store. Main 1111.
...n Pedro, Max Thomas.
...ronado Tent City, J. R. Daly.
...talina, Catalina Novelty Co., oppo... hotel.
...yliwild, The Times may be had at ...postoffice and at the Lodge.

BUSINESS.

...e New York stock list showed con...rable resistance to bear attacks, ...h were not severe. It became ap...nt that a fair-sized short interest ...ted in many of the more active is... The Chicago wheat market broke ...nationally after reaching new ...hts, as the absorbing powers of the ...ket were not equal to caring for ...e Fieldings that were dumped. ...tember sold down to 1.09¼ and De...ber to 1.09½.

...HANGED AND CHANGING PUB...LIC SENTIMENT.

...he attitude of both the great po...al parties on the industrial ques... indicates a significant and very ...rked change of public sentiment on ... question; a change in favor of ... open shop, of fair and reasonable ...ling as between man and man in ... capacity of employer and em...ee, and in favor of protecting all ...n in the honest desire to earn an ...est living by honest work.

...The subserviency of political parties ...the demands of "organized labor" ...s become proverbial, and many of ...e more serious ills of the body poli... are directly traceable to this miser...le and mischievous subserviency. It ... to be hoped that we have seen the ...ginning of the end of this danger...s policy. It has done more to in...rfere with the efficient and just ad...inistration of government, without ...doubt, than any other influence. No ...vernment that is subservient to such ...fluences can be truly free.

...Never before in the history of the ...ation has the Democratic party dared ...come out so strongly for industrial ...edom. Its national platform for ...04 favors "the enactment and ad...inistration of laws giving labor and ...apital impartially their just rights." ...urther on the Democratic platform ...eclares that "constitutional guaran...ies are violated whenever any citi...en is denied the right to labor, ac...uire and enjoy property, or reside ...here interest or inclination may de...ermine;" also that "obedience to the ...ws and respect for their requirements are alike the supreme duty of ...he citizen and the official." This is ...ood logic, good law, and common ...ense. If the Democratic party has ...he courage to live up to this declaration, it will win the respect, at least, ...of the public.

"We favor the enactment and administration of laws giving labor and capital impartially their just rights." This is a declaration very much at variance with the usual attitude of the Democratic party as expressed in its national platforms. Almost invariably, heretofore, the party platforms of the Democracy have dodged this important question, either by omitting to mention it at all or by some ambiguous, meaningless declaration, not intended to have weight one way or another. This year the Democratic platform has taken a commendably firm stand on this vital question, and it is to be hoped that it will have the strength and courage to maintain it.

The industrial plank of the Republican national platform for this campaign also takes a firm and patriotic stand for industrial right and justice. "Combinations of capital and labor," it declares, "are the results of the economic movement of the age, but neither must be permitted to infringe upon the rights and interests of the people. Such combinations, when lawfully formed for lawful purposes," it continues, "are alike entitled to the protection of the laws, but both are subject to the laws, neither can be permitted to break them."

These declarations in favor of the law and the law's enforcement are hopeful signs of the times. They indicate a growth of healthy public sentiment which is condemnatory of the illegal methods and impossible assumptions of unions organized into trusts. These party declarations show clearly and conclusively that there is a strong public sentiment in their favor. Political declarations almost invariably follow public sentiment rather than precede it, for reasons which are obvious.

Not far in the future—if the time has not already arrived—political parties will find it directly to their advantage to place in their platforms radical and unequivocal declarations in favor of industrial freedom and the protection of individual rights as guaranteed in the Constitution. Public sentiment—which is the controlling factor in our form of government—is fast becoming centralized and unified on this question, to such an extent that crimes such as those of militant trade-unionism will not longer be tolerated. Political platform makers and politicians of all breeds and colors will be wise if they perceive, interpret aright and give heed to the handwriting on the wall.

The world moves and liberty marches on!

HUNTING IN PAIRS.

Those twin journalistic prevaricators and jaundiced journalistic failures, Willie Heart's Examiner and Eddie Earl's Express, however much they may differ on other points, are one when it comes to misrepresenting The Times, its editor, its conduct, policy, motives and acts. They both give voice to the cheap and silly lie that Gen. Otis (or some person acting for him) applied to the manager of the Chicago Chronicle to send out an editor for the Los Angeles Herald. The editor of The Times has heretofore personally communicated, both by wire and mail, with Mr. H. W. Seymour, editor of the Chicago Chronicle, on more than one subject; but that gentleman was never asked by the editor of The Times, either by wire, mail, messenger, or otherwise, to send an editor or other person to serve the Herald or any other Los Angeles newspaper. So much for that silly fake story of the twin fakirs.

THE ALTO PASS INCIDENT.

That was rather an exciting bit of news that came to The Times from Alto Pass, Ill., yesterday. Throwing eggs at a minister of the gospel is not an every-day occurrence, nor is it usual for the pulpit to give utterance to the statement that, "Any young woman who will put her feet under a table to entertain a young man at cards is not decent." Yet such is the sentiment expressed by the Rev. Mr. Schemwell, who is a revivalist in that far-away section of our common country, which said sentiment was met with the shower of vitellus above noted.

From this distance, and purely from the standpoint of a disinterested observer, it would seem that both the parties to this Alto Pass incident are guilty of a violation of ethics. We feel confident that the dominie rather overstepped the mark in his strictures on the young ladies. Where is a girl to put her feet when she entertains a young man at cards, if not under the table, we would like to ask? It certainly would not be becoming in her to put her feet on top of the table or upon the young man's Sunday trousers during a card game, and as far as we are concerned we believe that when she places her feet under the table, she is not only clearly within her rights, but is also employing a common-sense attitude toward the progress of the entertainment and the amenities of the game.

On the other hand, it must be freely admitted that even though the parson saw fit to take a view of this question which was unreasonably exaggerated and unduly severe, the young men in the congregation were by no means justified in heaping obloquy upon him in the manner indicated by the dispatch. Their cause is also greatly prejudiced by the fact that their act appears to have been premeditated, for, if the printed report is accurate, the utterances from the pulpit were at once met with the volley of eggs aforementioned. These young men did not go out and buy eggs, or purloin them after they had listened to what Mr. Schemwell had to say, but they pelted him instanter and forthwith, apparently almost before the last word had left his mouth.

Therefore, they must have brought the eggs with them to the meeting-house, with malice aforethought and with the full intention of using them if the occasion demanded, which it evidently did. It is our opinion that these gentlemen acted injudiciously throughout and in no spirit of charity or brotherly love, whatever. Two wrongs never make a right, and violence of action as well of speech is to be deprecated on all occasions.

We trust that the matter will end happily, after all, notwithstanding the present ominous outlook of things. Let there be peace in Alto Pass, and also in Bass Pass and Tenor Pass. This is our prayer, although we are free to admit that places bearing such names are suggestive of anything but harmony.

COMMENDABLE ACTION.

The Automobile Club of Southern California is entitled to commendation for its action in starting a campaign for the apprehension and punishment of automobilists who violate the speed ordinance. There are quite a number of automobilists who drive their vehicles through the city streets at a rate of speed which is dangerous to life and limb. Most of these reckless drivers are young men, but all of them are old enough to know better. Very likely some of the persons brought in will be found to be members of the automobile club, but if so the fact should make no difference. They should be made to "take their medicine" the same as any other violators of the law, and without a doubt those members of the Automobile Club who have taken this matter up will see that all violators are brought to bar so far as possible, without favoritism.

The City Council has been very generous with automobilists in the speed-regulating ordinance recently adopted, and it is to the interest of all automobile users that the privileges granted in this ordinance shall not be abused. The Automobile Club of Southern California pledged itself, when the ordinance was adopted, that its members would not only comply with the ordinance themselves, but would do all in their power to compel or induce other users of automobiles to do so. The club is in receipt of constant complaints of violators of the ordinance, and it has announced the immediate beginning of a campaign for the enforcement of the law. The declaration is made, in a resolution adopted by the Board of Governors, that "all persons, whether they are members of this club or not, found violating the ordinance, will be arrested, prosecuted, and punished to the full extent of the law."

This is a good, straightforward pledge, and it is to be hoped that the Automobile Club will not weary of well-doing in this respect. The automobile is a machine which is destined to play a great part in the civilization of the future. Its usefulness will depend in no small degree upon its proper use. If it be made a continuing menace to the safety of the public, it will become an exceedingly unpopular vehicle, and its use will surely be hemmed about with restrictions more severe than any that have yet been adopted.

For these reasons, and for others that are obvious, it is for the best interests of owners and manufacturers of automobiles, no less than for the interests of the general public, that these machines shall be so operated that they will not become a public nuisance.

RED AND RETROGRESSION.

An eminent scientist on the faculty of the University of Chicago, Dr. Walter Dill Scott, professor of psychology, proposes a simple expedient for the reformation of that city's "red-light" district. He submits that to change the color of the lights, eliminating the crimson glow, will lift the district from the depths of immorality and shame to the glorious heights of civilization and decency. Red, he asserts, has a peculiar effect upon those persons constantly in its presence—and his assertion is backed by the testimony of another eminent gentleman, Prof. John Quincy Adams, who records that the employés of a certain photographic factory in France developed a deplorable state of hilarity and disorder by reason of the constant presence of red lights and were only restored to peace and order when the red was removed.

This brings us face to face with a serious problem. Assuming the correctness of the position taken by these scientists—and surely there is no other alternative for the laity—it is distinctly "up to us" to discard red and thereby go on record as favoring the world's moral reformation, or doggedly cling to crimson and so admit the hollowness of our boasted higher civilization.

Unfortunately, history and fable seem to bear out the assertion of the scientists. The incarnation of all devilishness, old Mephisto himself, is pictured always in a red garment; no farmer's boy was ever fooled over a pasture fence by the horns of a bull that was not a big red bull—a creature literally surrounded by this nefarious color from the day of his birth; the same is true of the Indian, notoriously wicked; every dragon of mythology had a dash of crimson about him somewhere; even "pink teas" (though pink merely suggests the sinful color) have a more-or-less risque flavor—and while there is nothing official to substantiate the theory, if the truth could be had we would undoubtedly find that the original apple in the Garden of Eden was a pippin. Why, even the most notoriously immoral literature is read. Instances could be multiplied to prove that the color red is the embodiment of everything that is naughty.

Of course, if it comes to a choice between sacrificing red and thus contributing to the world's moral progress, and retaining the color and its attendant retrogression, there can be but one decision, and red must go. But not without a fierce inward struggle will we cut down the glorious poinsettia tree in our front yard, just because its presence may make the world suspicious of our moral rectitude; regretfully we will abandon the brilliant carnation as a coat lapel decoration; it will come hard to "do over" the red dining-room or "den," and yet we would not for a minute subject our friends to the degrading influence of that infamous color; it will seem strange to not see that stunning red rose against the dark background of Milady's tresses; and it will be difficult to restrain our eyes from gazing on the beauties of a crimson sunset. But there will always be one comforting thought and compensating circumstance—the pink shirt waist must go, for pink is tinged with red, and there must be no compromise with sin.

The question has some interesting psychological aspects. It has been asserted by modern thinkers and moralists that mankind is degenerating, lacks the valor of the knights of old, is being weakened by luxury and that the red blood of old flows not in the veins of the modern man. If this be true, that our blood is less crimson, does it not follow that we thereby have acquired a higher moral development? There is here much inspiration for erudite discussion—but we pass it up to next year's college graduates.

But by all means let us have an immediate determination of this matter. Perhaps all these present-day boodlers and grafters have been addicted to the wearing of red ties, and if so, we can eliminate costly investigations and secure more jail space in a very simple manner. If we are to avoid a recurrence of the downfall that visited Rome; if we are to save the world from a lapse into the terrors and depravity of the Dark Ages; if we are to place this old world on a moral basis that will make entrance into the Promised Land easier and more certain—let us probe this red matter to the bottom. And if we find that the color's alleged baneful influence is fact, we must not delay an instant in abolishing all use of the forbidden red.

The Hearst idea of politics receives additional illumination from the efforts of the Yellow Kid's henchmen to elect Edward White chairman of the Santa Cruz convention. With the memory of Hearst's malignant abuse of Stephen M. White still foul in the public mind, the spectacle of Hearst fawning at the feet of the late Senator's brother is a thing to make the gorge of every decent man in California rise. There seems to be no depth of degradation to which these mountebanks will not descend, but the day has evidently come when even the Democratic party will not harbor them, and there is no other place for them to go. They are surely and resistlessly being swept into the cesspools of politics, where they belong.

Even the English war experts are beginning to doubt the wisdom of the Japanese generals in their reckless and unavailing slaughter of the brave little brown men under their command. The suspicion that there are a whole lot less Japanese on the earth now than there were before the war began is slowly but surely gaining credence.

The Guatemalan ant which has been brought to Texas to destroy the boll-weevil is a short-sighted creature, its field of vision being limited to one inch. In this respect the insect suggests the political foresight of the average Democrat in that part of the country where the boll-weevil exists.

The Japs had better steer clear of the docks of the Standard Oil Company in Shanghai Harbor. If John D. Rockefeller injects himself into this war he might never stop until he brought up Manchuria, with Port Arthur thrown in, and then what would there be to fight about?

It would have been a great day for Clara Webb on Hood's snow-capped, hoary summit if Annie Peck had not also climbed Illampu, in Bolivia, and raised the ante a matter of 9000 feet. But they are both American girls, and it all goes to prove that you can't keep them down.

It's dollars to doughnuts that the Japs will not count so heavily on American sympathy as to take a shot at those fighting boats of ours which butted in at Shanghai. It will pay the "Yankees of the Orient" not to get too gay with the real article.

A circus man in Louisville is quoted as saying that an elephant always sleeps while standing on his feet. It is not thought that this statement has any political bearing, whatever, although it emanates from the habitat of Col. Henry Watterson.

Our congratulations to Miss Clara Webb, the Portland society girl who climbed the summit of Mt. Hood without an escort other than a cheese sandwich. The amphibious character of the denizens of the rain belt is now fully established.

When Russia lost the Novik, as gallant a ship went down as ever sailed the seas under any flag. The men who rode her decks were the bravest of the brave, and their deeds have added new glories to the double eagles of Muscovy.

Joseph A. Willard has occupied the office of clerk of the Superior Court of Suffolk county, Ct., for over fifty years. This is surely a great instance of rotation in office, with the same man rotating in the same office, all the time.

Utah has forgotten the Mormon question for the moment, the trouble now being with the grasshoppers, which are eating up the crops. When it isn't one thing it's another, in Utah, as well as a few other places.

The year 1904 breaks the record as to cloudbursts, with the deluge scheduled to swamp Esopus yet to hear from.

Although "Kid" McCoy has sent word that he is coming to Altadena to build a home there, no preparations are under way in that municipality to receive this distinguished slugger with brass bands and a parade.

Hoot mon! Didna ye hear the slogan of Gavin McNabb? Now, also shall you listen for the music of the grindstone as it whets up the edges of the good, long butcher knives of the Hearst gang.

The announcement that the internal revenue receipts of the Federal government for July were in excess of $23,000,000 again suggests the suspicion that Uncle Sam is fairly well heeled.

When Clara Webb climbed up Mt. Hood,
It was a daring feat,
But Annie Peck on Illampu stood,
And had the web-foot beat.

With Jim Jeffries making his home in Los Angeles and "Kid" McCoy located in Altadena, Sam McVey might be induced to settle in Pasadena in order to fill up the gap.

The stampede of our thrifty German-American citizens to [illegible] merely emphasizes the belief that "hell broth" doesn't taste good to the Teutonic palate.

Now that the Southern California summer is not devoid of showers, let us no longer delay in promulgating the fact that heaven has been definitely located.

What's the use of Paraguay getting up a rebellion? There's no place down there for a canal, is there?

The advices from Santa Cruz clearly indicate that it was McNabb who sat at the head of the table.

Good morning! How do you feel after the rain?

THE PLAYHOUSES.

BURBANK. A humorously pleasant production is that of the Morosco Company this week. They have revived Hoyt's "A Contented Woman," and with this quaint though not especially brilliant farce-comedy bid fair to radiate seven days of entertainment.

Leads have swapped in the Morosco ranks this week—about the only features of special news interest now in connection with that organization. Gould is taking the merry, light role of "Cutting Hintz," while Big MacVicars, with appropriately fussy solemnity, is a decided success as Benton Holme.

It's a question whether MacVicars is not a better Holme than even James Neill, who used to make a decided hit in the part on the Burbank boards. From the soles of his ample feet to his head—six feet distant—MacVicars is an actor, and he does Benton Holme with more probable thoroughness than Holme would have enacted it himself had he been a real living man instead of a phantom of Hoyt's mind.

Yet no less is the success of the piece due to Gould. The leading man departs from straight seriousness into delicious little sarcasms, and is as delightful as William Bernard, whose impersonation of Hintz was about the best we have ever seen.

John Burton made babyish old "Uncle Todie," familiar to local playgoers, and his quavering asides were among the choicest machinery in the Morosco laugh factory. George Wodward, however, is after Burton's funny record with a few laughs of his own. He is ridiculous.

Personified absurdity, though, is delineated in the suffragist's tragedy of Phoss McAllister, playing strenuous Aunt Jim.

Amelia Gardner, as Grace Holme, equals her record of winning sweetness and traditional feminine charm and piquancy.

H. S. Duffield should photograph his excellent Boyle Dowell makeup. It is pictorially perfect.

There are bad catches in the players' lines, showing tiredness or lack of sufficient study.

GRAND OPERAHOUSE. How to "Escape from Sing Sing," a lesson to amateur jailbirds in several thrilling scenes, is being publicly demonstrated this week at Mr. Brown's Main-street theater.

This terrific melodrama shows several cases of bottled villainy, some yards of pure-white virtue, and a wonderfully varied assortment of hair-raising scenes.

Desmond does all sorts of character, from a funny Dutchman to a tottering centenarian. Great stage effect in transmigration.

This week the company loses Miss Eleanor Gordeen, who left for San Francisco with Miss Grace Reals. She will become a member of Mr. Morosco's new company.

Herbert Farjean, an excellent actor, has gone to New York City.

CASINO. The Casino Theater is giving "Mikado" this week to interested audiences of good size. It is a fair show, what with the dust of generations knocked from its score covers, and the jokes brought down to modernity by the wits of Eagleton and other humorous lights of the aggregation.

Pictorially, it is all that might be desired. The quaint costumes of the men; the flowing kimonas of the chorus maidens and the Japanese hangings set the stage off with a bright and pleasing touch of color. Some of the people are wonderfully improved in Oriental costume. Miss Eleanor Jenkins, as Pitti-Sing, is decidedly prettier than in any of her other opera-comique guises.

Lottie Kendall, of course, plays Yum-Yum. Major is cast as Poch-Bah, Eagleton is grotesque in the role of the Lord High Executioner, and Haydn sings sweet nothings in the tights of Nanki-Pooh. Haydn in tights has a pair of unusually sculpturesque legs. Handsome Bernice Holmes is hideous as Katusha, while Edward F. Seamans assumes the crowning glory of the Mikado. Seamans says he is the greatest Mikado who ever lived. Perhaps all Mikados say the same thing—in their official capacity.

Nobody does unusually striking work. Major sings well—so does Haydn, and the ever-winning Lottie has lost none of her delicate charm and witchery of smiles and person.

Eagleton is as funny as usual, and cracks an up-to-date joke or two in connection with local events.

ORPHEUM. The poetry of motion is well exemplified by the Five Madcaps, who are back with us, dancing their way again into the good graces of the patrons of this ever-popular playhouse. There's a certain contagion about the work—it would almost seem better to say play—of these young women, who with their cheerful smiles and catchy laughter always earn rounds of applause. Miss Lena Madcap introduces a novelty in the nature of a dance in which she wears a suit, said to be coated with radium, which produces a weird and novel effect to say the least.

Foy and Clark have the best thing on the bill in their "Old Curiosity Shop." This team always has something above the ordinary in the mirth-provoking line, but they seem to have excelled their record this year, producing a sketch which is clean, funny, and wholesome to see and hear. The musical turn of the bill is presented by the Hughes Musical Trio, who perform on a variety of instruments with harmonious results.

"The Girl from Kansas," which won such favor last week is seen again this week and greeted with as much favor as if it were new, and it certainly is the best of the holdovers. "The Empire Comedy Four" are still admirable, their knock-out drops, and it is to be regretted that they do not seem to realize that local audiences, at least, do not demand such a surfeit of rough-and-tumble work as they furnish with liberal hands.

Then there's Les Olopas, the equilibrists, and McCabe, Sabine and Vera, while to round out the bill, the old favorite motion pictures are thrown to the front with one film, at least, which will stir the heart of every loyal American—the speed trial of the battleship Ohio in the Santa Barbara Channel on August 1st of this year.

BROADWAY. A good bill is shown at the Broadway Theater this week, with the odds a trifle in favor of holdovers Perez and King.

Monologist J. Howard Maxwell also makes good before the audience, with parodies of original merit. Light and Cecil in a Dutch comedy sketch have good songs and neat dances—a combination that is indicative of success. William Price wins nineteen laughs as the "Nineteenth Century Coon." Douglas and Douglas—brother and sister—are excellent in acrobatic work.

John Turner sings the illustrated song very acceptably. New comic motion pictures are run through the picture machine.

CULTURE IS ROOT, NOT POLISH.

CATHOLIC PROFESSOR TALKS AT CLUB HOUSE.

Instructor at Catholic Teachers' Congress Complies With Request to Speak in This City Before Returning to the East—Greeted by a Select Audience.

Rev. Thomas E. Shields, professor of biology in the Catholic University at Washington, D. C., who has been lecturing at the Catholic Teachers' Congress at Santa Monica, delivered a lecture in the Woman's Club House last night upon the subject of "Culture."

The audience was not large, but it was of the select character common to audiences that gather in the clubhouse. Prof. Shields spoke in part, as follows:

"What is meant by education is perhaps best expressed by the new meaning which has come to attach to the word 'culture.' The mind is regarded as a living thing and the work of education is to cultivate its growing powers. Culture embraces not alone man's intellectual faculties, but all his powers and faculties. The social side of his nature is what lifts him to his highest plain and distinguishes him most effectively from his lower fellow creatures. His thought tends to shape the whole work of education. Culture aims at putting the individual into possession of the inheritance of the race mentally, morally and religiously. It is no longer an accumulation of individual facts but the grasp of a correlation of the things in nature, which marks the cultured man.

"The cultured man should be as resonant as a high-grade musical instrument. Culture deals not only with the intellectual faculties. The development of the esthetic faculties is of quite as much importance to our idea of culture. The mind must be trained to thrill to beauty wherever found, in nature, in art, or in the lives of men. The culture of the emotions and the development of the will are of paramount importance.

"As man becomes cultured he acquires the power of controlling his emotions, of staying their energy and expending it in the light of intelligence. Culture demands a wide range of knowledge, covering at least those fields of philosophy, of science, of literature and art which form the ground work of our civilization, and it demands that this knowledge be held in the mind not as a series of entities, but as one living, correlated whole. It demands a reasonable development of the esthetic faculty and a development and control of all the natural emotions. The consciousness of this perfect self-control contributes very largely to the unconsciousness of all self, which is the most obvious trait of the best cultured man or woman.

"The mistake has not infrequently been made of regarding culture as a superficial polish imparted to mind and character after the process of education has been completed. Pupils are sent to a finishing school, are sometimes given a year in travel for this purpose; but culture is something deeper than this. It sends its roots into the very depth of both the mind and heart. It is as much of a growth as is knowledge, or character will. To produce a genuine culture, therefore, we must begin at the very beginning. There is no day in the child's life in which it should not grow in culture. There is no subject which it studies in which this end should be lost sight of. There is no discipline to which it should be subjected where the superior does not keep in view the effect of a discipline on the culture of the child. He must never be corrected in such a way as to develop self-consciousness, nor must he ever be exposed to ridicule or sarcasm, which more effectively than anything else tend to develop an undesirable selfishness. He must be taught self-forgetfulness and a ready sympathy for others on all occasions from his earliest childhood. Nor can we begin at too early a date to give him a realization of the value and beauty of self-control under all circumstances. He should be taught a regard and appreciation for the beautiful in nature and art as of quite as much value in life as the ability to read books and build houses."

LETTERS TO THE TIMES.

[The Times freely publishes the views of correspondents without holding itself responsible for writers' opinions. Be brief, write plainly, state clearly. The space of 250 words, on the average, is sufficient for the expression of an idea.]

Logic From the Farm.

GLENDALE, Aug. 22, 1904.—[To the Editor of The Times:] The facts concerning the city's water supply, as set out by Superintendent Mulholland, and reported in your last Sunday's issue, show the utter unreasonableness, not to say wickedness of trying to stop the ranchers by summary process from pumping, as preliminary to a suit at law. There are 40,000 taps and only 3900 meters in the great city of Los Angeles. Who wonders the water is wasted and the supply insufficient? Are the ranchers responsible for this? By merely "hollering" a surplus of 25,000,000 gallons is accumulated in less than ten days. This doesn't look as if there is at present any real shortage. Wouldn't it be a good plan to build more and bigger reservoirs and keep on "hollering" instead of enjoining the farmers?

Wouldn't it be a good plan to put in meters throughout the city and make a reasonable use of the water now going to waste before enjoining the users?

The city is prevented from developing its really available supply because its growth demands so rapid extension of the pipe lines. Is the pumping of the farmers to blame for this? The city water department would better make use of what it has before starting out to rob the farmers on the plea of necessity. EDGAR LEAVITT.

THE HUGE MINNESOTA.

NEW YORK, Aug. 22.—Coming direct from the yards of her builders at New London, Ct., the steamer Minnesota, the largest American-built vessel afloat, and, in point of tonnage, ranking fourth largest in the world, has arrived off this port. The Minnesota will ply between Tacoma and Seattle and the Far East. While the Minnesota is to be classed as a passenger ship, she is intended to carry freight. She has a speed of fifteen knots, is 630 feet long, 73½ feet broad and has a net tonnage of 13,333.

TEXAS DOCTOR RUNS AMUCK.

FORT WORTH (Tex.) Aug. 22.—A dispatch to the Record from Wichita Falls, Tex., says Dr. L. J. Jones, physician and stockman, and one of the oldest citizens of Benjamin, a town sixty miles southeast of here, attacked his wife with a knife while she slept and stabbed her to death. He then proceeded to the residence of County Attorney Brookson and attacked the latter with the same knife. Brookson threw the doctor down and broke his hip and had him placed under arrest. Mrs. Jones was suing for divorce and Brookson was her attorney.

Nineteen persons were injured in a rear-end collision between two St. Louis street cars. None will die.

OUR SALES OF
Solid Silver
SPOONS AND FORKS

THESE DAYS AT OUR REDUCED PRICES ARE WONDERFUL. DOES THE LARGENESS OF THE ASSORTMENT AND OUR SPECIAL LOW PRICES INTEREST YOU IN SOLID SILVER? :: :: :: :: :: ::

Montgomery Bros.
JEWELERS AND SILVERSMITHS
SPRING ST., NEAR THIRD
"SIGN OF THE BIG CLOCK"

Smart Shoes for the Smart Set

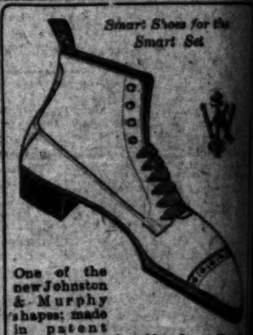

One of the new Johnston & Murphy shapes; made in patent leather, French calf and tan calf—six and seven dollars.
Wetherby-Kayser Shoe Co.
215 S. Broadway, Los Angeles.

Watches
A nice thin model 16 size Elgin or Waltham watch cased in a reliable 20-year filled case for
$9.00.
The regular price of this watch is $12.00, but we are after your watch trade and this is how we are going to get it, by giving better values than you can get elsewhere.
J. G. Donavan & Co.
Jewelers and Silversmiths
247 SOUTH SPRING ST.

Excel All
Why? Because nothing but crystal lens, ground and accurately fitted by an
L. A. OPTICAL CO.
DR. C. LOGAN, M. D., Re...

Ye Print Shop
It's about ti...
You were ordering invi... announcements for early ... dings. See us for the ... most correct forms of ...
Ford Smith and L...
330 South Broad...

.....USE.....
FIG BRA...
Evaporated Cre...

Clearance S...
This Week A...
CALLIS & COO...
523 SOUTH BROADWAY

BEST CLOTH...
Alfred Benjamin's latest ... productions. Prices only ...
JAMES SMITH &...
137 South Spring ...

FRANK B. LONG P...
Executed in tone

MINES AND MINING.

WILL REBUILD COPPER QUEEN.

MAY BE MADE ONE OF BIGGEST SMELTERS IN COUNTRY.

Douglas, Ariz., Plant Now Handling Fifteen Hundred Tons of Ore a Day—Four Immense Water Jacks to Be Built at Once—Owners Abandon Claims.

TUCSON (Ariz.) Aug. 21.—The Copper Queen smelter at Douglas apparently was built to handle the products of the Phelps-Dodge mines at Bisbee and Nacozari, with capacity for 1500 tons of ore a day. But it is now apparent that the owners are preparing to make it the largest smelter in the southwest, if not in the United States. Already the immense furnaces are being operated to their fullest capacity on Copper Queen ores alone, and it is announced that four more immense water jackets will be erected at once. In addition can be made without difficulty for new buildings or added machinery or power. Within a few days the works will be handling the ...ousand concentrates and immense ...ments of copper ores from the Imperial mines, west of Tucson. It is understood that the management is in the market for copper ores of any ...ity that can be handled advantageously. The old smelter at Bisbee is being torn down. At the bottom of the old furnaces was found a ... of almost pure copper that ...ed ten tons. It was shipped to ...lex for remelting. The original ...amp, on which the Bisbee works ... built, will be smelted over, as ... as it is rich in copper. At ... the office of the Copper Queen ...ting relics are the first bar of ... bullion produced by the Bisbee ... and the last bar run when the ... were closed down in July. ... Calumet and Cochise Company, ... the Bisbee exploration concerns, ...ened its claims, after spending ... in driving a shaft 1000 feet ... and several diamond-drill holes ... depth of 2200 feet in search of a ... of copper ore. To this amount ... added $125,000 paid upon the ... Another payment of $25,000 ... due, no ore of particular value in sight, and the management decided to quit. The machinery will be moved away and the property will ... to Walter Douglas, W. H. Bro... and M. J. Cunningham, from whom ... bonded. The property is well ... with respect to the "lime ... on which the Bisbee mineral ... are all supposed to lie, and ... unlikely that the work of ex... will be continued by some ... company. The stock of the cor... was mainly held in the Lake ... region.

... body of red oxide and glance, ... copper to the value of $168 a ... been struck on the Higgins ... one of the development ... of the Bisbee district. The ... found in a 10-foot shaft, sunk ... mouth of a tunnel that was ... on account of failure to ...

... months ago the Union group ... was bonded to an east... company by Pirrung, Alward and ... The property lies near ... and Cochise, below Bis... The price to be received was ... in the District Court at Tomb... Judge Doan has decided that ... the claims bonded is the prop... of one Bradshaw, and ... been illegally jumped by ... Another suit on the calen... concerns the ownership of the ... claims. There are contest... also allege that the Pirrung ... dated back its notices of loca... in the meantime the payments ... group are being held up.

... Fair mine, near Patagonia, ... of the noted mines of ... For years the locator and ... Frank Powers, has worked it ... he needed money, then cut ... a few carloads of precious ... that would net him enough ... for a year or more. A few ... ago Powers gave a working ... in the property to a company, ... taking like $500,000. A few days ago ... materialized at the mine, armed ... shotgun and rifle, ran off the ... workmen, and took forcible ... He alleges that the bond... have not lived up to the terms of ... agreement. The matter has gone ... the courts, and will be tried in ...

... from the Tombstone Con... tell that the enormous flood ... is receding under the work ... enormous pumps. A drop of ... gallons a day has come from ... figures of 4,000,000 gallons. ... of ore a day is being shipped ... new workings, as well as ... a day from the old ... Development work is being ... with a large force of miners. ... the output of the Greene ... Company was 5,124,000 ... of copper, a drop of 400,000 ... under the production for June. ... and Smelter Supply Com... Denver has contracted with ... Southwestern Smelting and Refining ... company for the erection of a ... sampling plant at Benson.

GOLD FIELDS GOLD.

ASSAY OF RICH ORES.

... yellow gold and plenty of it ... played yesterday afternoon at ... Hotel when an interesting ... was conducted by W. S. Wil... mining engineer of this city, ... formed from Gold Fields, Nev., ... panned was from the Jumbo ... and it was estimated to go $253... croppings were displayed which ... acre and a quarter has aver... is said, $400 to the ton. The ... croppings of this mine are being ...

Fields district is forty-nine ... square, and gold-bearing ore has ... found on every claim prospected. ... most mines are the Jumbo, Com... Ivan, Crossing Nation, Velvet, ... Black Butte, Vernal and the ... Daisy.

... Blythe, a mining man of Los ... has extensive interests in ... fields, and believes the district ... to rival the famous Tonopah ... Gold Fields. An interview ... Blythe, in which this inter... district was exploited, was ... printed in The Times, and it is reported people are going ... the rate of from 50 to 75 every ...

... fields is in Esmeralda county, ... miles east of Rapid Springs, ... said to be plenty of water in ... Blythe and W. S. Williams will ... Long Beach today for a short ...

Profit in Dirt.

... about the realty situation in Los ... Southern California by secur... of The Times Real Estate Num... issued Wednesday, August 24. It ... facts relative to the growth ... of the Southwest, and show ... opportunities there are for ... investments in this section. Price 5 ...

MINES AND MINING.

WILL REBUILD COPPER QUEEN.

MAY BE MADE ONE OF BIGGEST SMELTERS IN COUNTRY.

Douglas, Ariz., Plant Now Handling Fifteen Hundred Tons of Ore a Day—Four Immense Water Jackets to Be Built at Once—Owners Abandon Claims.

TUCSON (Ariz.) Aug. 21.—The Copper Queen smelter at Douglas apparently was built to handle the products of the Phelps-Dodge mines at Bisbee and Tombstone, with capacity for 1500 tons of ore a day. But it is now apparent that the owners are preparing to make it the largest smelter in the world, if not in the United States. Already the immense furnaces are being operated to their fullest capacity and the Copper Queen ores alone, and it is reported that four more immense water jackets will be erected at once. Large additions can be made without waiting for new buildings or added smelting power. Within a few months the works will be handling the rich concentrates and immense tonnages of copper ores from the Imperial mines, west of Tucson. It is understood that the management is in the market for copper ores of any kind that can be handled advantageously. The old smelter at Bisbee will be torn down. At the bottom of one of the old furnaces was found a mass of almost pure copper that weighed ten tons. It was shipped to Douglas for remelting. The original ore, on which the Bisbee works were built, will be smelted over at Douglas, as it is rich in copper. At the mines of the Copper Queen Company miles are the first bar of bullion produced by the Bisbee works and the last bar run when the works were closed down in July.

The Calumet and Cochise Company, one of the Bisbee exploration concerns, has dropped its claims, after spending $100,000 in driving a shaft 1000 feet and several diamond-drill holes to a depth of 2300 feet in search of a copper ore. To this amount has been added $65,000 paid upon the property. Another payment of $25,000 was due to ore of particular value was struck, and the management decided to quit. The machinery will be sold and the property will be leased by Walter Douglass, W. H. Brophy and R. J. Cunningham, from whom it was bonded. The property is well known with respect to the "lime ores" on which the Bisbee mineral values are all supposed to lie, and it is unlikely that the work of exploration will be continued by some other company. The stock of the corporation was mainly held in the Lake Superior region.

A large body of red oxide and glance, carrying copper to the value of $108 a ton, has been struck on the Higgins claim, one of the development properties of the Bisbee district. The shaft was sunk in a 10-foot shaft, sunk 100 feet south of a tunnel that was abandoned on account of failure to find ore.

Several months ago the Union group of claims was bonded to an eastern party by Pirrung, Alward and Doan. The property lies near the Bisbee and Cochise, below Bisbee. The price to be received was $252,000. It was estimated to go $252,000 a ton. From the Velvet mine shipments were displayed which went a ton and a quarter has averaged $1,800 to the ton. The shipments of this mine are being made.

The Lucky Fields district is forty-nine miles square, and gold-bearing ore has been found on every claim prospected. The principal mines are the Jumbo, Comstock, Rattlesnake, Red Top, Silver Bell, Gold Chain, Carrie Nation, Velvet, Lucky Fields Bully, Vernal and the Lucky Fields Boy.

W. H. Myrtle is a mining man of Los Angeles, has extensive interests in the district and believes the district will rival the famous Tonopah camp. There are only twenty-five men, while at the present time about half that number are putting on the finishing touches, with every prospect that the theater will open next Monday night in as prompt a manner as did the box office yesterday. Mr. Duncombe superintended the construction of the Times building and was for two years associated with John T. Long in general contracting before branching out independently last April.

HARDINGS PERFECT HARD-WALL PLASTER.

The interior decorations of the Belasco Theater are handsome. The above-named hard-wall plaster was used exclusively in the construction. Manufactured of Alpine plaster and yucca plant, it has adhesive and semi-fireproofing qualities that have given it a ready sale. The works are at Fifteenth and Alameda streets.

SURE death to ants, 25c. Sun Drug Co.

THE MARK OF GOOD CLOTHES KNOW US FOR BEST VALUES.

We are juggling with prices on Shirts and Clothing. Read the following list and take advantage of price chances.

$1 GOLF SHIRTS 75c.
Choice of our line of one dollar soft shirts in all the latest patterns.

$2.50 MANHATTAN SHIRTS $1.50.
Choice of all Manhattan Golf shirts worth $2 to $2.50. Cuffs attached.

$3 TROUSERS $1.95.
Choice of 250 pairs men's $2.50 to $3 trousers. All sizes and latest style.

$25 SUITS $19.
Men's stylish business suits worth $25, today $19. $20 suits for $15.

MEN'S SUITS $10 AND $12.45.
Very special offers today in handsome suits at these prices.

$6 BOYS' SUITS $3.65.
Ages 3 to 16. A choice rarely offered in suits worth $5 and $6. Actual reductions in stylish, seasonable clothing for boys.

Men's bathing suits ½ off regular prices.

Boys' and girls' straw and sailor hats ½ off regular prices. Men's straw hats half price. Men's Panama hats half price.

Harris & Frank
LONDON CLOTHING CO.
117 TO 125 NORTH SPRING STREET

THEATER FOR WYATT.

Playhouse Magnate Purposes to Build One Right Opposite the Isis in San Diego.

H. C. Wyatt, last year's lessee of the Isis Theater in San Diego, recently approached Mrs. Tingley with an offer to purchase the property. It was haughtily turned down. Another offer of similar nature met the same reception, though it was understood she wished to sell. Wyatt then resolved to build a theater and meet her on her own ground.

Yesterday the agents of U. S. Grant met Mr. Wyatt in this city and preliminary negotiations were carried on for the sale of a lot exactly opposite the Isis Theater, upon which the local manager proposes to rear a playhouse at once.

The building which he intends to put up, if terms can be agreed upon, is a structure in every way modern, and with equal facilities and seating capacity of the older temple of drama across the way.

Wyatt controls the syndicate contracts through Southern California, and there are not enough independent or stock organizations to keep going a house of the Isis sort.

HEALTHFUL CHICAGO.

CHICAGO, Aug. 22.—The weekly bulletin issued by the health department says that "no such healthful summer as this was ever reported for Chicago." Favorable and equable temperature, an improving milk supply and absolutely pure water are the principal factors contributing to this result.

[AUTHORIZED ANNOUNCEMENT.]

THE BELASCO THEATER CONTRACT.

Completed in Ninety Days by W. A. Duncombe.

Yesterday morning the box sale of seats opened for the first performance in the city's newest playhouse. The entire building has been constructed in less than four months, entirely by local capital and labor. The nine exits, open directly onto passageways leading to the street, and the building can be emptied in ninety seconds. The flooring is laid upon a five-inch coating of asphaltum, and the plastering is composed of Hardin hard wall plaster and the interior decorations are absolutely fireproof; twelve dressing-rooms below the stage and four on the stage floor offer superior accommodations for the members of the theatrical companies, who are accustomed to tiny box-like affairs. The stage is seventy feet wide and thirty-eight in depth, provided with asbestos curtain and all the essential safeguards used in the best theaters of the East.

Mr. Duncombe, who is a practical man, is a brickmason by trade, having learned the trade in England. The manner in which work has progressed on the job is a distinct credit to his executive ability and that of his men, the force at times numbering forty men, while at the present time about half that number are putting on the finishing touches, with every prospect that the theater will open next Monday night in as prompt a manner as did the box office yesterday. Mr. Duncombe superintended the construction of the Times building and was for two years associated with John T. Long in general contracting before branching out independently last April.

HARDINGS PERFECT HARD-WALL PLASTER.

The interior decorations of the Belasco Theater are handsome. The above-named hard-wall plaster was used exclusively in the construction. Manufactured of Alpine plaster and yucca plant, it has adhesive and semi-fireproofing qualities that have given it a ready sale. The works are at Fifteenth and Alameda streets.

J. W. ROBINSON CO.
BOSTON DRY GOODS STORE
739 South Broadway, Opposite City Hall, Los Angeles.

A few moments spent in our rug department will convince you that you can secure superior qualities at lower prices now than at almost any other time of the year.

Rugs Reduced

We are offering rugs at many dollars less than you can secure them elsewhere.

(Third Floor.)

18x36 best quality Bigelow Velvet Rugs, rich, dark colorings. Price $2.00.

30x60 heavy all wool Smyrna Rugs, floral and allover designs, heavy fringe. Price $1.95.

30x60 Japanese Cotton Rugs in blue and white, and green and white; will launder. Price, $2.50.

36x72 extra heavy, all wool Smyrna Rugs, no fringe, allover and Oriental designs. Price $4.00.

7½x10 all wool Smyrna hit and miss; heavy weight, rich, dark colorings. Price $12.50.

Special value in all wool Smyrna Rugs 9x12, extra heavy, rich, dark colorings, Oriental design. Price reduced from $15.00 to $10.00.

Blankets and Comforts

This is an excellent time to do your blanket and comfort buying. You can save several dollars by taking advantage of the special prices we are offering now in this department.

(Third Floor.)

Eiderdown Comforts, full size, for double bed; usual price $8.00, $6.50, $7.00, $7.50; will go, for a few days at $5.00.

Baby Comforts, satin covered, filled with fine quality down; usual price $2.75; on sale at $1.25.

Baby Comforts, silkoline covered; lambs' wool filled, one sheet; usual price $2.75; on sale at $1.25.

Full line of Bath Robe Blankets with cord and tassel to match; on sale at from $5.50 each to $10.50.

VOLLMER'S 6 SPECIAL WINDOWS
Window No. 4

Offers specially good bargains today and Monday. It contains a large variety of novelties in China and bric-a-brac. Many articles are marked to sell regularly from $1 to $4 each. While in the window they are yours for $1 each for choice of entire lot.

H. F. Vollmer & Co.
On Broadway Cor. Third

Kodaks
Photo Supplies
Artists' Materials
Framing
Developing
Printing and Enlarging.
Howland & Co.,
213 S. Broadway

DIAMONDS...
H. J. WHITLEY CO.
111 N. SPRING STREET and 245 S. BROADWAY

WE CHOOSE THE FINEST SHOES

On account of our extensive trade, the very finest are submitted to us first.

A glance at our windows will show you that we improve our opportunities.

If you are improving yours you are a regular customer of this ideal shoe store.

C. M. Staub Shoe Co.
255 SO. BROADWAY

WE PHOTOGRAPH—EVERYTHING
Putnam & Valentine
208 No. Spring St.
Los Imperial Photography. Copying. Enlarging

LADIES
Why buy cheap makes when you can get the reliable here? Second hand, $5 up.
R. B. Moorehead, Mgr.
New Home Domestic,
449 South Spring St.
Home 6 31. Red. 998.
17 East Colorado St., Pas.

TEETH
On Plates That Fit
GUARANTEED
Dr. M. E. SPINKS
Cor. 5th & Hill Sts.

PRISONER PLIES PROFESSION.

NEW YORK, Aug. 22.—Albert T. Patrick, the lawyer who is in Sing Sing prison under sentence of death in the Hiram Marsh Rice case, but who now has an appeal pending, recently aided a fellow-prisoner in securing a temporary stay of execution, has served to prolong his life. Patrick took up the affairs of Michael Brusch, convicted of having killed Policeman Enright. Brusch's lawyers refused to appeal from the verdict of murder and their client was sentenced to die. Patrick dictated a notice of appeal, which Brusch mailed to the District Attorney's office, as well as to the court.

Profit in Dirt.

Learn all about the realty situation in Los Angeles and Southern California by securing a copy of The Times Real Estate Number, to be issued Wednesday, August 24. It will contain facts relative to the growth and progress of the Southwest, and show what splendid opportunities there are for realty investments in this section. Price 5 cents.

OLD PLANTATION DISTILLING CO
108 South Broadway, Near First
Headquarters for Medicinally Pure Liquors.
12 Years Old
Old Plantation Rye or Bourbon Whisky $1.00 Per Bottle.

H. JEVNE
American Grown Teas.

Better than imported because never exposed to ocean voyage. Uncolored, cleanliness in curing and packing assured by American handling. So new they must be compared to well known teas. American breakfast similar to Ceylon. Fine black and green tea whose flavor resembles that of choicest Oolong. Packed in tin canisters. People who have been drinking the most expensive teas are pleased by the American grown.

SMOKE JEVNE'S FINE CIGARS

208-210 S. Spring St.—Wilcox Building.

DONNELL'S
Once you use Donnell's you will use no other. Successful because pure phosphate is better than cheap substitutes.
Pound Cans 30c.
BAKING POWDER

"Mayflower"

"Missouri's Best Bottled Beer"

The finest product of the most perfect brewing conditions; made from the best materials money will buy; thoroughly aged; bottled with the utmost care—Mayflower Beer is the ideal Summer beverage—wholesome, healthful, satisfying.

H. JEVNE Distributor.

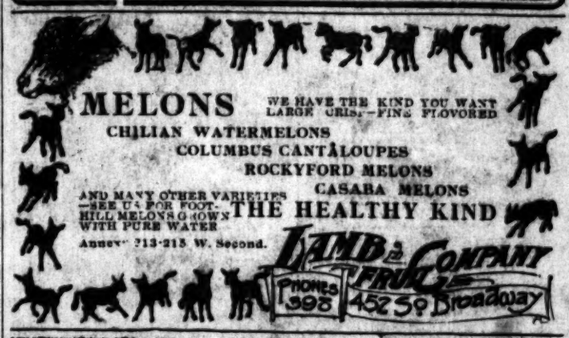

MELONS WE HAVE THE KIND YOU WANT LARGE GRIS.—FINE FLAVORED
CHILIAN WATERMELONS
COLUMBUS CANTALOUPES
ROCKYFORD MELONS
CASABA MELONS
AND MANY OTHER VARIETIES —SEE US FOR FOOT-HILL MELONS GROWN WITH PURE WATER
THE HEALTHY KIND
Annex 213-215 W. Second.
LAMB & COMPANY FRUIT
Phones 393 452 So. Broadway

Elegant Suits To Order
NO MORE $15 NO LESS
Scotch Tailors 330 So. Spring

Hay
Our Prices are Always the Lowest—SCALE WEIGHT.
Los Angeles Hay Storage Co,
Both Phones 1525. 335 Central Ave

NO CURE NO PAY.
DR. McLAUGHLIN'S ELECTRIC BELT
You simply secure me and pay me when you are cured. Cures Rheumatism, Stomach Troubles, Back Pains, Nervousness, Varicocele and Failing Vitality. Send this "ad." for by Book.
DR. M. D. McLAUGHLIN.
129 South Spring St. Los Angeles, Cal.

APOLLOS
$150 $250 $300 $450
J. B. BROWN MUSIC CO. 313 SOUTH BROADWAY
Buy your Bedding at Wholesale
BOSTON BEDDING CO.
524 SOUTH BROADWAY

Coulter Dry Goods Co.

New Wool Waistings

Care to know what the style-setters are going to wear this Fall? Our windows show a few of the many new things we've imported direct, so as to get patterns that will not be shown elsewhere in town—and so as to give better values at every price than anyone buying through jobbers can afford to offer.

At 85c—New wool waistings in rich Persian colorings; Cornucopia designs; blues, greens, reds, gold, lavender, etc.
Fancy brocades in floral and spot designs at same price.

At 75c—New wool waistings in embroidered stripe effects; all the desirable colors in various combinations.

At 25c to 50c—New Scotch flannels for waists, shirts, pajamas, night shirts, children's dresses, etc., solid colors and pretty striped and checked effects.

Made-to-Measure Skirts at Half

Or virtually that. Here's the proposition: We've enough stylish, seasonable Scotch mixtures in fancy weaves to make up a hundred walking skirts. The poorest of them are strong $1.25 values, the best are worth $1.75—they average $1.50 a yard.

They're in Herringbone effects, neat checks, and narrow stripes, as well as fancy mixes. Browns-and-white, gray-and-white, black-and-white and various color combinations.

Takes four yards for a skirt pattern there's $6.00
We furnish findings that would ordinarily cost you 75c
Any good dressmaker would charge you, for the making, at least $3.00
The skirts would cost in the ordinary way ..... $9.75.
We tailor them to your order—plain 6 or 8 gore walking skirt for ..... $5.

Absolutely perfect fit guaranteed—or it's no sale.

This Offer Holds Good Today and Wednesday at the Latest—may be withdrawn before Wednesday eve, as we will stop with the hundredth order.

Fine Feathers Make Fine Pillows

Truly luxurious pillows of goose down (and nothing BUT goose down) thoroughly cleansed and purified, free from all dirt, vermin, germs and impurities—pillows that will remain sweet and pure.

"Pride of the West" Pillows ..... $6.50 pr.

Full size; weight four pounds, in feather-proof German linen ticks.

Every genuine "Pride of the West" pillow has a card attached guaranteeing perfect satisfaction—or a new pillow free of charge.

Mohair Suitings at Half

One of the most popular summer fabrics—and ready seller the year round, but they must give way to the Fall goods.

Novelty mixtures, stripes and figures, in the shades and weights wanted for late summer and early fall wear. Ideal stuffs for traveling suits; 44 to 50-inch widths; $1.25 to $1.75 values, to close at 75c yard.

38 and 40-inch mohairs in light and dark mixes, striped and dotted effects—excellent 50c and 75c values, free to go now at 35c.

Mail Orders Filled. Correspondence Solicited.

Coulter Dry Goods Co., 317-325 S. Broadway.

GAS STOVES
save the busy housewife a multitude of worries.
"QUICK MEAL" GAS RANGES
save the most of all. "They are perfect."
CASS & SMURR STOVE CO.
314 South Spring St.

GROCERIES
AT PURSE PLEASING PRICES

Corned or Roast Beef, per 1 lb. can	10c	Chicken Tamales, 4 cans	25c	R. E. Beans, 7 lbs.	25c
Deviled Ham, 7 cans	25c	Chipped Beef per 1 lb. can	20c	Table Salt, per 3 lb. sack	40c
American Sardines, 6 cans	25c	Instant Rice, 7 lbs.	25c	Rock Salt, per 50 lb. sack	35c

Geo. A. Ralphs, "Sells Groceries for Less." Phone Main 14 or Home Ex. 674. 514-16 S. SPRING ST.

After you become acquainted with the quality of our Wines, you'll be pleased to deal with us—and then we shall be pleased to deal with you.

Table Wines, per gallon and up 50c
Port, per gallon, from ..... 60c to $1.50
Sherry, Angelica or Muscat, per gallon, from 75c to $1.50

We sell all the Leading Brands of Beer and allow 40c PER DOZEN for returned bottles.

Edward Germain Wine Co.
397-399 Los Angeles St., Cor. Fourth.
NO BAR. OPEN EVENINGS. BOTH PHONES 919

Can Tomatoes
They never were better and prices are very reasonable. Solid, meaty stock, from healthy, vigorous vines.
Ludwig & Matthews, MOTT MARKET. Phone 330.

TRY ONE!

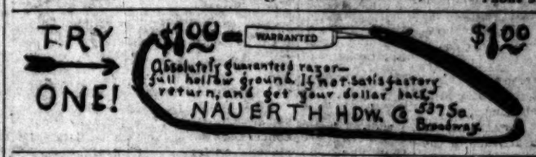

Absolutely guaranteed razor—full hollow ground. If not satisfactory return, and get your dollar back.
NAUERTH HDW. CO. 237 So. Broadway

$2.50 HAT STORE
Never $3.00
LA TOUCHE'S, 256 S. Broadway

FOO & WING HERB CO.,
CHINESE DOCTORS.
Our herb remedies have CURED HUNDREDS of chronic cases after other remedies failed. Free pulse diagnosis. No questions asked. Absent on Saturdays.
305 S. OLIVE ST., Los Angeles.

BB SELF RAISING BUCKWHEAT

LINOLEUM Large Stock—55c per yard
T. BILLINGTON CO.
314 South Broadway.

WHITNEY-WOODLING TRUNK CO., 419 South Spring
SPECIAL SALE NOW ON.

PIANOS--FITZGERALD'S
SOUTH SPRING STREET

136 SOUTH MAIN STREET.

Hay Storage Co,

Public Advertising.

ORDINANCE NO. 9810.

[New Series.]

An Ordinance declaring the intention of the Council of the City of Los Angeles to establish the grade of Ash street from Avenue Fifty-four to Aldama street.

The Mayor and Council of the City of Los Angeles do ordain as follows:

Section 1. That it is the intention of the Council of the City of Los Angeles to establish the grade of

ASH STREET,

from Avenue Fifty-four to Aldama street, as follows:

At the intersection of the easterly line of Ash street with the easterly line of Avenue Fifty-four the grade shall be 533.50, as now established on Avenue Fifty-four.

At the intersection of the westerly line of Ash street with the easterly line of Avenue Fifty-four the grade shall be 532.00, as now established on Avenue Fifty-four.

At the intersection of the easterly line of Ash street with the westerly line of Avenue Fifty-five the grade shall be 532.00, as now established on Avenue Fifty-five.

At the inter section of the easterly line of Ash street with the easterly line of Avenue Fifty-five the grade shall be 532.50, as now established on Avenue Fifty-five.

At the intersection of the easterly line of Ash street with the westerly line of Avenue Fifty-six the grade shall be 534.00, as now established on Avenue Fifty-six.

At the intersection of the westerly line of Ash street with the westerly line of Avenue Fifty-six the grade shall be 534.50, as now established on Avenue Fifty-six.

At the intersection of the easterly line of Ash street with the easterly line of Avenue Fifty-six the grade shall be 535.00, as now established on Avenue Fifty-six.

At the intersection of the westerly line of Ash street with the easterly line of Avenue Fifty-six the grade shall be 535.50, as now established on Avenue Fifty-six, and 537.00 at a point on the easterly side of Ash street opposite thereto.

At a point on the easterly side 560 feet southerly of the southerly line of Aldama street the grade shall be 568.80 and 568.85 at a point on the westerly side opposite thereto.

At a point on the easterly side 540 feet southerly of the southerly line of Aldama street the grade shall be 570.87 and 569.85 at a point on the westerly side opposite thereto.

At a point on the easterly side 520 feet southerly of the southerly line of Aldama street the grade shall be 571.75 and 570.89 at a point on the westerly side opposite thereto.

At a point on the easterly side 500 feet southerly of the southerly line of Aldama street the grade shall be 574.20 and 572.94 at a point on the westerly side opposite thereto.

At a point on the easterly side 310 feet southerly of the southerly line of Aldama street the grade shall be 576.86 and 575.04 at a point on the westerly side opposite thereto.

At a point on the easterly side 290 feet southerly of the southerly line of Aldama street the grade shall be 577.32 and 575.22 at a point on the westerly side opposite thereto.

At a point on the easterly side 270 feet southerly of the southerly line of Aldama street the grade shall be 577.44 and 575.34 at a point on the westerly side opposite thereto.

At a point on the easterly side 250 feet southerly of the southerly line of Aldama street the grade shall be 577.56 and 575.46 at a point on the westerly side opposite thereto.

At a point on the easterly side 230 feet southerly of the southerly line of Aldama street the grade shall be 577.76 and 575.75 at a point on the westerly side opposite thereto.

At a point on the easterly side 210 feet southerly of the southerly line of Aldama street the grade shall be 577.86 and 575.75 at a point on the westerly side opposite thereto.

At a point on the easterly side 190 feet southerly of the southerly line of Aldama street the grade shall be 577.76 and 575.68 at a point on the westerly side opposite thereto.

At a point on the easterly side 170 feet southerly of the southerly line of Aldama street the grade shall be 577.76 and 575.48 at a point on the westerly side opposite thereto.

At the intersection of the easterly line of Ash street with the southerly line of Aldama street the grade shall be 577.06.

At the intersection of the westerly line of Ash street with the southerly line of Aldama street the grade shall be 575.00.

And at all points between said designated points the grade shall be established so as to conform to a straight line drawn between said designated points.

Elevations are in feet and above a plane which is 255 feet below City datum plane.

Sec. 2. The City Clerk shall certify to the passage of this Ordinance, and shall cause the same to be published for ten days in the Los Angeles Daily Times, and thereupon and thereafter it shall take effect and be in force.

I hereby certify that the foregoing Ordinance was adopted by the Council of the City of Los Angeles at its meeting of August 23, 1904.

H. J. LELANDE,
City Clerk.

Approved this 25th day of August, 1904.

M. P. SNYDER,
8-22-31 10t Mayor.

Notice of Award of Contract.

Pursuant to statutes and to the Resolution of Award of the City Council of the City of Los Angeles, adopted August 15, 1904, directing this notice, notice is hereby given that said City Council, in open session, on the 8th day of August, 1904, opened, examined, and publicly declared all sealed proposals or bids offered for the following work, to wit:

That a public sewer be constructed in said city along

TWENTY-FIFTH STREET

from the public sewer manhole constructed in the intersection of Twenty-fifth street and Maple avenue to the center line of that portion of

TRINITY STREET

north of Twenty-fifth street; also along the center line of

TWENTY-FIFTH STREET

from the public sewer constructed in the intersection of Twenty-fifth street and San Pedro street to a point distant 120 feet southeasterly from the easterly line of that portion of Trinity street south of Twenty-fifth street; also along the center line of

WALL STREET

from the center line of Twenty-fifth street to a point distant 90 feet southwesterly from the southerly line of Twenty-third street; also along the center line of

TRINITY STREET

from the center line of Twenty-fifth street to a point distant 100 feet southwesterly from the southerly line of Twenty-third street; also along the center line of

TRINITY STREET

from the public sewer constructed in the intersection of Trinity street and Adams street to a point distant 25 feet southwesterly from the southerly line of Twenty-fifth street; also along the center line of

TWENTY-FOURTH STREET

from the public sewer constructed in the intersection of Twenty-fourth street and San Pedro street to a point distant 110 feet southeasterly from the easterly line of Trinity street and across all intersections of streets; together with seven (7) manholes and five (5) flush tanks, all to be connected with said sewer.

Said sewer is to be constructed of vitrified salt-glazed pipe eight (8) inches in internal diameter.

Each of said manholes is to be constructed of brick and mortar and is to have a concrete bottom and an iron cover and is to be circular in horizontal section with an internal diameter of four (4) feet.

One of said manholes is to have an internal height of eleven and one-half (11½) feet and one of said manholes is to have an internal height of seven (7) feet, one of said manholes is to have an internal height of nine (9) feet and two of said manholes are to have an internal height of eight and one-half (8½) feet; one of said manholes is to have an internal height of eight (8) fest and one of said manholes is to have an internal height of seven and one-half (7½) feet.

Each of said flush tanks is to be constructed of brick and mortar and is to have a concrete bottom and an iron cover and is to be circular in horizontal section with an internal diameter of five (5) feet and is to have a capacity of three hundred (300) gallons.

All of which improvement is to be constructed in accordance with the plans and profile therefor on file in the office of the City Engineer of the City of Los Angeles and specifications therefor on file in the office of the City Clerk of the City of Los Angeles, said specifications being entitled "Specifications for the construction of a sewer along Twenty-fifth street, Wall street, Trinity street and Twenty-fourth street in the City of Los Angeles."

That said contemplated work of improvement is, in the opinion of said Council, of more than local and ordinary public benefit, and they hereby declare that the exterior boundaries of the district to be benefited by said improvement and to be assessed to pay the cost and expense of said improvement shall be as follows:

Beginning at the northwesterly corner of lot 38, block A of Culver's Adams Street subdivision of the Short Homestead, as per map of said subdivision recorded in Book 3, page 27 of Maps, Records of Los Angeles County; thence southeasterly in a direct line to the southwesterly corner of said lot 39; thence southeasterly in a direct line to the southeasterly corner of lot 4 of said block A; thence southeasterly in a direct line to the northwesterly corner of lot 10 of said block A; thence southeasterly along the northerly line of said lot 10 and said northerly line produced to a point in the westerly line of lot 14 of said block A; thence southwesterly in a direct line to the southwesterly corner of said lot 14; thence southeasterly in a direct line to the southeasterly corner of lot 13 of said block A; thence southwesterly in a direct line to the southwesterly corner of said lot 12; thence northeasterly in a direct line to the northeasterly corner of lot 9 of said block B; thence northeasterly in a direct line to the southwesterly corner of lot 16 of said block B; thence southeasterly in a direct line to the southeasterly corner of said lot 16; thence northeasterly in a direct line to the northeasterly corner of lot 13 of the subdivision of lot 4, block 3 of the Garey Place Tract, as per map of said subdivision recorded in Book 22, page 31, Miscellaneous Records of Los Angeles County; thence northwesterly in a direct line to the northwesterly corner of said lot 13; thence northeasterly in a direct line to the northeasterly corner of lot 10 of said last-mentioned subdivision; thence northwesterly in a direct line to the southeasterly corner of lot 6 of said last-mentioned subdivision; thence northeasterly in a direct line to the southeasterly corner of said lot 6; thence northwesterly in a direct line to the southwesterly corner of lot 1 of said last-mentioned subdivision; thence northeasterly in a direct line to the northeasterly corner of said lot 1; thence northwesterly in a direct line to the northeasterly corner of lot 2 of said last-mentioned subdivision; thence northwesterly in a direct line to the southwesterly corner of lot 4 of said last-mentioned subdivision; thence northeasterly in a direct line to the northeasterly corner of said lot 4; thence northwesterly in a direct line to the northeasterly corner of lot 5 of said last-mentioned subdivision; thence northeasterly in a direct line to the northeasterly corner of lot 8 of said last-mentioned subdivision; thence northeasterly in a direct line to the northeasterly corner of lot 9 of said last-mentioned subdivision; thence northeasterly in a direct line to the southwesterly corner of lot 16 of said block B; thence northeasterly in a direct line to the southwesterly corner of lot 17 of said block B; thence northeasterly in a direct line to the northeasterly corner of said lot 17; thence northwesterly in a direct line to the northeasterly corner of lot 20 of said block B; thence northwesterly in a direct line to the northeasterly corner of lot 21 of said block B; thence southwesterly in a direct line to the southwesterly corner of said lot 21; thence northwesterly in a direct line to the northeasterly corner of lot 24 of said block B; thence southwesterly in a direct line to the southwesterly corner of said lot 24; thence northwesterly in a direct line to the northeasterly corner of lot 25 of said block B; thence southwesterly in a direct line to the southwesterly corner of said lot 25; thence northwesterly in a direct line to the northeasterly corner of lot 28 of said block B; thence southwesterly in a direct line to the southwesterly corner of said lot 28; thence northwesterly in a direct line to the northeasterly corner of lot 29 of said block B; thence southwesterly in a direct line to the southwesterly corner of said lot 29; thence northwesterly in a direct line to the northeasterly corner of lot 32 of said block B; thence southwesterly in a direct line to the southwesterly corner of said lot 32; thence northwesterly in a direct line to the northeasterly corner of lot 33 of said block B; thence southwesterly in a direct line to the southwesterly corner of said lot 33; thence northwesterly in a direct line to the northeasterly corner of lot 36 of said block B; thence southwesterly in a direct line to the southwesterly corner of said lot 36; thence northwesterly in a direct line to the northeasterly corner of lot 37 of said block B; thence southwesterly in a direct line to the southwesterly corner of said lot 37; thence northwesterly in a direct line to the northeasterly corner of lot 40 of said block B; thence southwesterly in a direct line to the southwesterly corner of said lot 40; thence northwesterly in a direct line to the northeasterly corner of lot 41 of said block B; thence southwesterly in a direct line to the southwesterly corner of said lot 41; thence northwesterly in a direct line to the northeasterly corner of lot 44 of said block B; thence southwesterly in a direct line to the southwesterly corner of said lot 44; thence northwesterly in a direct line to the northeasterly corner of lot 45 of said block B; thence southwesterly in a direct line to the southwesterly corner of said lot 45; thence northwesterly in a direct line to the northeasterly corner of lot 48 of said block B; thence southwesterly in a direct line to the southwesterly corner of said lot 48; thence northwesterly in a direct line to the northeasterly corner of lot 49 of said block B; thence southwesterly in a direct line to the southwesterly corner of said lot 49; thence northwesterly in a direct line to the northeasterly corner of lot 52 of said block B; thence southwesterly in a direct line to the southwesterly corner of said lot 52; thence northwesterly in a direct line to the northeasterly corner of lot 53 of said block B; thence southwesterly in a direct line to the southwesterly corner of said lot 53; thence northwesterly in a direct line to the northeasterly corner of lot 56 of said block B; thence southwesterly in a direct line to the southwesterly corner of said lot 56; thence northwesterly in a direct line to the northeasterly corner of lot 57 of said block B; thence southwesterly in a direct line to the southwesterly corner of said lot 57; thence northwesterly in a direct line to the northeasterly corner of lot 60 of said block B; thence southwesterly in a direct line to the southwesterly corner of said lot 60; thence northwesterly in a direct line to the northeasterly corner of lot 61 of said block B; thence southwesterly in a direct line to the southwesterly corner of said lot 61; thence northwesterly in a direct line to the northeasterly corner of lot 64 of said block B; thence southwesterly in a direct line to the southwesterly corner of said lot 64; thence northwesterly in a direct line to the northeasterly corner of lot 65 of said block B; thence southwesterly in a direct line to the southwesterly corner of said lot 65; thence northwesterly in a direct line to the northeasterly corner of lot 68 of said block B; thence southwesterly in a direct line to the southwesterly corner of said lot 68; thence northwesterly in a direct line to the northeasterly corner of lot 69 of said block B; thence southwesterly in a direct line to the southwesterly corner of said lot 69; thence northwesterly in a direct line to the northeasterly corner of lot 72 of said block B; thence southwesterly in a direct line to the southwesterly corner of said lot 72; thence northwesterly in a direct line to the northeasterly corner of lot 73 of said block B; thence southwesterly in a direct line to the southwesterly corner of said lot 73; thence northwesterly in a direct line to the northeasterly corner of lot 76 of said block B; thence southwesterly in a direct line to the southwesterly corner of said lot 76; thence northwesterly in a direct line to the northeasterly corner of lot 77 of said block B; thence southwesterly in a direct line to the southwesterly corner of said lot 77; thence northwesterly in a direct line to the northeasterly corner of lot 80 of said block B; thence southwesterly in a direct line to the southwesterly corner of said lot 80; thence northwesterly in a direct line to the northeasterly corner of lot 81 of said block B; thence southwesterly in a direct line to the southwesterly corner of said lot 81; thence northwesterly in a direct line to the northeasterly corner of lot 84 of said block B; thence southwesterly in a direct line to the southwesterly corner of said lot 84; thence northwesterly in a direct line to the northeasterly corner of lot 85 of said block B; thence southwesterly in a direct line to the southwesterly corner of said lot 85; thence northwesterly in a direct line to the northeasterly corner of lot 88 of said block B; thence southwesterly in a direct line to the southwesterly corner of said lot 88; thence northwesterly in a direct line to the northeasterly corner of lot 89 of said block B; thence southwesterly in a direct line to the southwesterly corner of said lot 89; thence northwesterly in a direct line to the northeasterly corner of lot 92 of said block B; thence southwesterly in a direct line to the southwesterly corner of said lot 92; thence northwesterly in a direct line to the northeasterly corner of lot 93 of said block B; thence southwesterly in a direct line to the southwesterly corner of said lot 93; thence northwesterly in a direct line to the northeasterly corner of lot 96 of said block B; thence southwesterly in a direct line to the southwesterly corner of said lot 96; thence northwesterly in a direct line to the northeasterly corner of lot 97 of said block B; thence southwesterly in a direct line to the southwesterly corner of said lot 97; thence northwesterly in a direct line to the northeasterly corner of lot 100 of said block B; thence southwesterly in a direct line to the southwesterly corner of said lot 100; thence northwesterly in a direct line to the northeasterly corner of lot 101 of said block B; thence southwesterly in a direct line to the southwesterly corner of said lot 101; thence northwesterly in a direct line to the northeasterly corner of lot 104 of said block B; thence southwesterly in a direct line to the southwesterly corner of said lot 104; thence northwesterly in a direct line to the northeasterly corner of lot 105 of said block B; thence southwesterly in a direct line to the southwesterly corner of said lot 105; thence northwesterly in a direct line to the northeasterly corner of lot 108 of said block B; thence southwesterly in a direct line to the southwesterly corner of said lot 108; thence northwesterly in a direct line to the northeasterly corner of lot 109 of said block B; thence southwesterly in a direct line to the southwesterly corner of said lot 109; thence northwesterly in a direct line to the northeasterly corner of lot 112 of said block B; thence southwesterly in a direct line to the southwesterly corner of said lot 112; thence northwesterly in a direct line to the northeasterly corner of lot 113 of said block B; thence southwesterly in a direct line to the southwesterly corner of said lot 113; thence northwesterly in a direct line to the northeasterly corner of lot 116 of said block B; thence southwesterly in a direct line to the southwesterly corner of said lot 116; thence northwesterly in a direct line to the northeasterly corner of lot 117 of said block B; thence southwesterly in a direct line to the southwesterly corner of said lot 117; thence northwesterly in a direct line to the northeasterly corner of lot 120 of said block B; thence southwesterly in a direct line to the southwesterly corner of said lot 120; thence northwesterly in a direct line to the northeasterly corner of lot 121 of said block B; thence southwesterly in a direct line to the southwesterly corner of said lot 121; thence northwesterly in a direct line to the northeasterly corner of lot 124 of said block B; thence southwesterly in a direct line to the southwesterly corner of said lot 124; thence northwesterly in a direct line to the northeasterly corner of lot 125 of said block B; thence southwesterly in a direct line to the southwesterly corner of said lot 125; thence northwesterly in a direct line to the northeasterly corner of lot 128 of said block B; thence southwesterly in a direct line to the southwesterly corner of said lot 128; thence northwesterly in a direct line to the northeasterly corner of lot 129 of said block B; thence southwesterly in a direct line to the southwesterly corner of said lot 129; thence northwesterly in a direct line to the northeasterly corner of lot 132 of said block B; thence southwesterly in a direct line to the southwesterly corner of said lot 132; thence northwesterly in a direct line to the northeasterly corner of lot 133 of said block B; thence southwesterly in a direct line to the southwesterly corner of said lot 133; thence northwesterly in a direct line to the northeasterly corner of lot 136 of said block B; thence southwesterly in a direct line to the southwesterly corner of said lot 136; thence northwesterly in a direct line to the northeasterly corner of lot 137 of said block B; thence southwesterly in a direct line to the southwesterly corner of said lot 137; thence northwesterly in a direct line to the northeasterly corner of lot 140 of said block B; thence southwesterly in a direct line to the southwesterly corner of said lot 140; thence northwesterly in a direct line to the northeasterly corner of lot 141 of said block B; thence southwesterly in a direct line to the southwesterly corner of said lot 141; thence northwesterly in a direct line to the northeasterly corner of lot 144 of said block B; thence southwesterly in a direct line to the southwesterly corner of said lot 144; thence northwesterly in a direct line to the northeasterly corner of lot 145 of said block B; thence southwesterly in a direct line to the southwesterly corner of said lot 145; thence northwesterly in a direct line to the northeasterly corner of lot 148 of said block B; thence southwesterly in a direct line to the southwesterly corner of said lot 148; thence northwesterly in a direct line to the northeasterly corner of lot 149 of said block B; thence southwesterly in a direct line to the southwesterly corner of said lot 149; thence northwesterly in a direct line to the northeasterly corner of lot 152 of said block B; thence southwesterly in a direct line to the southwesterly corner of said lot 152; thence northwesterly in a direct line to the northeasterly corner of lot 153 of said block B; thence southwesterly in a direct line to the southwesterly corner of said lot 153; thence northwesterly in a direct line to the northeasterly corner of lot 156 of said block B; thence southwesterly in a direct line to the southwesterly corner of said lot 156; thence northwesterly in a direct line to the northeasterly corner of lot 157 of said block B; thence southwesterly in a direct line to the southwesterly corner of said lot 157; thence northwesterly in a direct line to the northeasterly corner of lot 160 of said block B; thence southwesterly in a direct line to the southwesterly corner of said lot 160; thence northwesterly in a direct line to the northeasterly corner of lot 161 of said block B; thence southwesterly in a direct line to the southwesterly corner of said lot 161; thence northwesterly in a direct line to the northeasterly corner of lot 164 of said block B; thence southwesterly in a direct line to the southwesterly corner of said lot 164; thence northwesterly in a direct line to the northeasterly corner of lot 165 of said block B; thence southwesterly in a direct line to the southwesterly corner of said lot 165; thence northwesterly in a direct line to the northeasterly corner of lot 168 of said block B; thence southwesterly in a direct line to the southwesterly corner of said lot 168; thence northwesterly in a direct line to the northeasterly corner of lot 169 of said block B; thence southwesterly in a direct line to the southwesterly corner of said lot 169; thence northwesterly in a direct line to the northeasterly corner of lot 172 of said block B; thence southwesterly in a direct line to the southwesterly corner of said lot 172; thence northwesterly in a direct line to the northeasterly corner of lot 173 of said block B; thence southwesterly in a direct line to the southwesterly corner of said lot 173; thence northwesterly in a direct line to the northeasterly corner of lot 176 of said block B; thence southwesterly in a direct line to the southwesterly corner of said lot 176; thence northwesterly in a direct line to the northeasterly corner of lot 177 of said block B; thence southwesterly in a direct line to the southwesterly corner of said lot 177; thence northwesterly in a direct line to the northeasterly corner of lot 180 of said block B; thence southwesterly in a direct line to the southwesterly corner of said lot 180; thence northwesterly in a direct line to the northeasterly corner of lot 181 of said block B; thence southwesterly in a direct line to the southwesterly corner of said lot 181; thence northwesterly in a direct line to the northeasterly corner of lot 184 of said block B; thence southwesterly in a direct line to the southwesterly corner of said lot 184; thence northwesterly in a direct line to the northeasterly corner of lot 185 of said block B; thence southwesterly in a direct line to the southwesterly corner of said lot 185; thence northwesterly in a direct line to the northeasterly corner of lot 188 of said block B; thence southwesterly in a direct line to the southwesterly corner of said lot 188; thence northwesterly in a direct line to the northeasterly corner of lot 189 of said block B; thence southwesterly in a direct line to the southwesterly corner of said lot 189; thence northwesterly in a direct line to the northeasterly corner of lot 192 of said block B; thence southwesterly in a direct line to the southwesterly corner of said lot 192; thence northwesterly in a direct line to the northeasterly corner of lot 193 of said block B; thence southwesterly in a direct line to the southwesterly corner of said lot 193; thence northwesterly in a direct line to the northeasterly corner of lot 196 of said block B; thence southwesterly in a direct line to the southwesterly corner of said lot 196; thence northwesterly in a direct line to the northeasterly corner of lot 197 of said block B; thence southwesterly in a direct line to the southwesterly corner of said lot 197; thence northwesterly in a direct line to the northeasterly corner of lot 200 of said block B; thence southwesterly in a direct line to the southwesterly corner of said lot 200; thence northwesterly in a direct line to the northeasterly corner of lot 201 of said block B; thence southwesterly in a direct line to the southwesterly corner of said lot 201; thence northwesterly in a direct line to the northeasterly corner of lot 204 of said block B; thence southwesterly in a direct line to the southwesterly corner of said lot 204; thence northwesterly in a direct line to the northeasterly corner of lot 205 of said block B; thence southwesterly in a direct line to the southwesterly corner of said lot 205; thence northwesterly in a direct line to the northeasterly corner of lot 208 of said block B; thence southwesterly in a direct line to the southwesterly corner of said lot 208; thence northwesterly in a direct line to the northeasterly corner of lot 209 of said block B; thence southwesterly in a direct line to the southwesterly corner of said lot 209; thence northwesterly in a direct line to the northeasterly corner of lot 212 of said block B; thence southwesterly in a direct line to the southwesterly corner of said lot 212; thence northwesterly in a direct line to the northeasterly corner of lot 213 of said block B; thence southwesterly in a direct line to the southwesterly corner of said lot 213; thence northwesterly in a direct line to the northeasterly corner of lot 216 of said block B; thence southwesterly in a direct line to the southwesterly corner of said lot 216; thence northwesterly in a direct line to the northeasterly corner of lot 217 of said block B; thence southwesterly in a direct line to the southwesterly corner of said lot 217; thence northwesterly in a direct line to the northeasterly corner of lot 220 of said block B; thence southwesterly in a direct line to the southwesterly corner of said lot 220; thence northwesterly in a direct line to the northeasterly corner of lot 221 of said block B; thence southwesterly in a direct line to the southwesterly corner of said lot 221; thence northwesterly in a direct line to the northeasterly corner of lot 224 of said block B; thence southwesterly in a direct line to the southwesterly corner of said lot 224; thence northwesterly in a direct line to the northeasterly corner of lot 225 of said block B; thence southwesterly in a direct line to the southwesterly corner of said lot 225; thence northwesterly in a direct line to the northeasterly corner of lot 228 of said block B; thence southwesterly in a direct line to the southwesterly corner of said lot 228; thence northwesterly in a direct line to the northeasterly corner of lot 229 of said block B; thence southwesterly in a direct line to the southwesterly corner of said lot 229; thence northwesterly in a direct line to the northeasterly corner of lot 232 of said block B; thence southwesterly in a direct line to the southwesterly corner of said lot 232; thence northwesterly in a direct line to the northeasterly corner of lot 233 of said block B; thence southwesterly in a direct line to the southwesterly corner of said lot 233; thence northwesterly in a direct line to the northeasterly corner of lot 236 of said block B; thence southwesterly in a direct line to the southwesterly corner of said lot 236; thence northwesterly in a direct line to the northeasterly corner of lot 237 of said block B; thence southwesterly in a direct line to the southwesterly corner of said lot 237; thence northwesterly in a direct line to the northeasterly corner of lot 240 of said block B; thence southwesterly in a direct line to the southwesterly corner of said lot 240; thence northwesterly in a direct line to the northeasterly corner of lot 241 of said block B; thence southwesterly in a direct line to the southwesterly corner of said lot 241; thence northwesterly in a direct line to the northeasterly corner of lot 244 of said block B; thence southwesterly in a direct line to the southwesterly corner of said lot 244; thence northwesterly in a direct line to the northeasterly corner of lot 245 of said block B; thence southwesterly in a direct line to the southwesterly corner of said lot 245; thence northwesterly in a direct line to the northeasterly corner of lot 248 of said block B; thence southwesterly in a direct line to the southwesterly corner of said lot 248; thence northwesterly in a direct line to the northeasterly corner of lot 249 of said block B; thence southwesterly in a direct line to the southwesterly corner of said lot 249; thence northwesterly in a direct line to the northeasterly corner of lot 252 of said block B; thence southwesterly in a direct line to the southwesterly corner of said lot 252; thence northwesterly in a direct line to the northeasterly corner of lot 253 of said block B; thence southwesterly in a direct line to the southwesterly corner of said lot 253; thence northwesterly in a direct line to the northeasterly corner of lot 256 of said block B; thence southwesterly in a direct line to the southwesterly corner of said lot 256; thence northwesterly in a direct line to the northeasterly corner of lot 257 of said block B; thence southwesterly in a direct line to the southwesterly corner of said lot 257; thence northwesterly in a direct line to the northeasterly corner of lot 260 of said block B; thence southwesterly in a direct line to the southwesterly corner of said lot 260; thence northwesterly in a direct line to the northeasterly corner of lot 261 of said block B; thence southwesterly in a direct line to the southwesterly corner of said lot 261; thence northwesterly in a direct line to the northeasterly corner of lot 264 of said block B; thence southwesterly in a direct line to the southwesterly corner of said lot 264; thence northwesterly in a direct line to the northeasterly corner of lot 265 of said block B; thence southwesterly in a direct line to the southwesterly corner of said lot 265; thence northwesterly in a direct line to the northeasterly corner of lot 268 of said block B; thence southwesterly in a direct line to the southwesterly corner of said lot 268; thence northwesterly in a direct line to the northeasterly corner of lot 269 of said block B; thence southwesterly in a direct line to the southwesterly corner of said lot 269; thence northwesterly in a direct line to the northeasterly corner of lot 272 of said block B; thence southwesterly in a direct line to the southwesterly corner of said lot 272; thence northwesterly in a direct line to the northeasterly corner of lot 273 of said block B; thence southwesterly in a direct line to the southwesterly corner of said lot 273; thence northwesterly in a direct line to the northeasterly corner of lot 276 of said block B; thence southwesterly in a direct line to the southwesterly corner of said lot 276; thence northwesterly in a direct line to the northeasterly corner of lot 277 of said block B; thence southwesterly in a direct line to the southwesterly corner of said lot 277; thence northwesterly in a direct line to the northeasterly corner of lot 280 of said block B; thence southwesterly in a direct line to the southwesterly corner of said lot 280; thence northwesterly in a direct line to the northeasterly corner of lot 281 of said block B; thence southwesterly in a direct line to the southwesterly corner of said lot 281; thence northwesterly in a direct line to the northeasterly corner of lot 284 of said block B; thence southwesterly in a direct line to the southwesterly corner of said lot 284; thence northwesterly in a direct line to the northeasterly corner of lot 285 of said block B; thence southwesterly in a direct line to the southwesterly corner of said lot 285; thence northwesterly in a direct line to the northeasterly corner of lot 288 of said block B; thence southwesterly in a direct line to the southwesterly corner of said lot 288; thence northwesterly in a direct line to the northeasterly corner of lot 289 of said block B; thence southwesterly in a direct line to the southwesterly corner of said lot 289; thence northwesterly in a direct line to the northeasterly corner of lot 292 of said block B; thence southwesterly in a direct line to the southwesterly corner of said lot 292; thence northwesterly in a direct line to the northeasterly corner of lot 293 of said block B; thence southwesterly in a direct line to the southwesterly corner of said lot 293; thence northwesterly in a direct line to the northeasterly corner of lot 296 of said block B; thence southwesterly in a direct line to the southwesterly corner of said lot 296; thence northwesterly in a direct line to the northeasterly corner of lot 297 of said block B; thence southwesterly in a direct line to the southwesterly corner of said lot 297; thence northwesterly in a direct line to the northeasterly corner of lot 300 of said block B; thence southwesterly in a direct line to the southwesterly corner of said lot 300; thence northwesterly in a direct line to the northeasterly corner of lot 301 of said block B; thence southwesterly in a direct line to the southwesterly corner of said lot 301; thence northwesterly in a direct line to the northeasterly corner of lot 304 of said block B; thence southwesterly in a direct line to the southwesterly corner of said lot 304; thence northwesterly in a direct line to the northeasterly corner of lot 305 of said block B; thence southwesterly in a direct line to the southwesterly corner of said lot 305; thence northwesterly in a direct line to the northeasterly corner of lot 308 of said block B; thence southwesterly in a direct line to the southwesterly corner of said lot 308; thence northwesterly in a direct line to the northeasterly corner of lot 309 of said block B; thence southwesterly in a direct line to the southwesterly corner of said lot 309; thence northwesterly in a direct line to the northeasterly corner of lot 312 of said block B; thence southwesterly in a direct line to the southwesterly corner of said lot 312; thence northwesterly in a direct line to the northeasterly corner of lot 313 of said block B; thence southwesterly in a direct line to the southwesterly corner of said lot 313; thence northwesterly in a direct line to the northeasterly corner of lot 316 of said block B; thence southwesterly in a direct line to the southwesterly corner of said lot 316; thence northwesterly in a direct line to the northeasterly corner of lot 317 of said block B; thence southwesterly in a direct line to the southwesterly corner of said lot 317; thence northwesterly in a direct line to the northeasterly corner of lot 320 of said block B; thence southwesterly in a direct line to the southwesterly corner of said lot 320; thence northwesterly in a direct line to the northeasterly corner of lot 321 of said block B; thence southwesterly in a direct line to the southwesterly corner of said lot 321; thence northwesterly in a direct line to the northeasterly corner of lot 324 of said block B; thence southwesterly in a direct line to the southwesterly corner of said lot 324; thence northwesterly in a direct line to the northeasterly corner of lot 325 of said block B; thence southwesterly in a direct line to the southwesterly corner of said lot 325; thence northwesterly in a direct line to the northeasterly corner of lot 328 of said block B; thence southwesterly in a direct line to the southwesterly corner of said lot 328; thence northwesterly in a direct line to the northeasterly corner of lot 329 of said block B; thence southwesterly in a direct line to the southwesterly corner of said lot 329; thence northwesterly in a direct line to the northeasterly corner of lot 332 of said block B; thence southwesterly in a direct line to the southwesterly corner of said lot 332; thence northwesterly in a direct line to the northeasterly corner of lot 333 of said block B; thence southwesterly in a direct line to the southwesterly corner of said lot 333; thence northwesterly in a direct line to the northeasterly corner of lot 336 of said block B; thence southwesterly in a direct line to the southwesterly corner of said lot 336; thence northwesterly in a direct line to the northeasterly corner of lot 337 of said block B; thence southwesterly in a direct line to the southwesterly corner of said lot 337; thence northwesterly in a direct line to the northeasterly corner of lot 340 of said block B; thence southwesterly in a direct line to the southwesterly corner of said lot 340; thence northwesterly in a direct line to the northeasterly corner of lot 341 of said block B; thence southwesterly in a direct line to the southwesterly corner of said lot 341; thence northwesterly in a direct line to the northeasterly corner of lot 344 of said block B; thence southwesterly in a direct line to the southwesterly corner of said lot 344; thence northwesterly in a direct line to the northeasterly corner of lot 345 of said block B; thence southwesterly in a direct line to the southwesterly corner of said lot 345; thence northwesterly in a direct line to the northeasterly corner of lot 348 of said block B; thence southwesterly in a direct line to the southwesterly corner of said lot 348; thence northwesterly in a direct line to the northeasterly corner of lot 349 of said block B; thence southwesterly in a direct line to the southwesterly corner of said lot 349; thence northwesterly in a direct line to the northeasterly corner of lot 352 of said block B; thence southwesterly in a direct line to the southwesterly corner of said lot 352; thence northwesterly in a direct line to the northeasterly corner of lot 353 of said block B; thence southwesterly in a direct line to the southwesterly corner of said lot 353; thence northwesterly in a direct line to the northeasterly corner of lot 356 of said block B; thence southwesterly in a direct line to the southwesterly corner of said lot 356; thence northwesterly in a direct line to the northeasterly corner of lot 357 of said block B; thence southwesterly in a direct line to the southwesterly corner of said lot 357; thence northwesterly in a direct line to the northeasterly corner of lot 360 of said block B; thence southwesterly in a direct line to the southwesterly corner of said lot 360; thence northwesterly in a direct line to the northeasterly corner of lot 361 of said block B; thence southwesterly in a direct line to the southwesterly corner of said lot 361; thence northwesterly in a direct line to the northeasterly corner of lot 364 of said block B; thence southwesterly in a direct line to the southwesterly corner of said lot 364; thence northwesterly in a direct line to the northeasterly corner of lot 365 of said block B; thence southwesterly in a direct line to the southwesterly corner of said lot 365; thence northwesterly in a direct line to the northeasterly corner of lot 368 of said block B; thence southwesterly in a direct line to the southwesterly corner of said lot 368; thence northwesterly in a direct line to the northeasterly corner of lot 369 of said block B; thence southwesterly in a direct line to the southwesterly corner of said lot 369; thence northwesterly in a direct line to the northeasterly corner of lot 372 of said block B; thence southwesterly in a direct line to the southwesterly corner of said lot 372; thence northwesterly in a direct line to the northeasterly corner of lot 373 of said block B; thence southwesterly in a direct line to the southwesterly corner of said lot 373; thence northwesterly in a direct line to the northeasterly corner of lot 376 of said block B; thence southwesterly in a direct line to the southwesterly corner of said lot 376; thence northwesterly in a direct line to the northeasterly corner of lot 377 of said block B; thence southwesterly in a direct line to the southwesterly corner of said lot 377; thence northwesterly in a direct line to the northeasterly corner of lot 380 of said block B; thence southwesterly in a direct line to the southwesterly corner of said lot 380; thence northwesterly in a direct line to the northeasterly corner of lot 381 of said block B; thence southwesterly in a direct line to the southwesterly corner of said lot 381; thence northwesterly in a direct line to the northeasterly corner of lot 384 of said block B; thence southwesterly in a direct line to the southwesterly corner of said lot 384; thence northwesterly in a direct line to the northeasterly corner of lot 385 of said block B; thence southwesterly in a direct line to the southwesterly corner of said lot 385; thence northwesterly in a direct line to the northeasterly corner of lot 388 of said block B; thence southwesterly in a direct line to the southwesterly corner of said lot 388; thence northwesterly in a direct line to the northeasterly corner of lot 389 of said block B; thence southwesterly in a direct line to the southwesterly corner of said lot 389; thence northwesterly in a direct line to the northeasterly corner of lot 392 of said block B; thence southwesterly in a direct line to the southwesterly corner of said lot 392; thence northwesterly in a direct line to the northeasterly corner of lot 393 of said block B; thence southwesterly in a direct line to the southwesterly corner of said lot 393; thence northwesterly in a direct line to the northeasterly corner of lot 396 of said block B; thence southwesterly in a direct line to the southwesterly corner of said lot 396; thence northwesterly in a direct line to the northeasterly corner of lot 397 of said block B; thence southwesterly in a direct line to the southwesterly corner of said lot 397; thence northwesterly in a direct line to the northeasterly corner of lot 400 of said block B; thence southwesterly in a direct line to the southwesterly corner of said lot 400; thence northwesterly in a direct line to the northeasterly corner of lot 401 of said block B; thence southwesterly in a direct line to the southwesterly corner of said lot 401; thence northwesterly in a direct line to the northeasterly corner of lot 404 of said block B; thence southwesterly in a direct line to the southwesterly corner of said lot 404; thence northwesterly in a direct line to the northeasterly corner of lot 405 of said block B; thence southwesterly in a direct line to the southwesterly corner of said lot 405; thence northwesterly in a direct line to the northeasterly corner of lot 408 of said block B; thence southwesterly in a direct line to the southwesterly corner of said lot 408; thence northwesterly in a direct line to the northeasterly corner of lot 409 of said block B; thence southwesterly in a direct line to the southwesterly corner of said lot 409; thence northwesterly in a direct line to the northeasterly corner of lot 412 of said block B; thence southwesterly in a direct line to the southwesterly corner of said lot 412; thence northwesterly in a direct line to the northeasterly corner of lot 413 of said block B; thence southwesterly in a direct line to the southwesterly corner of said lot 413; thence northwesterly in a direct line to the northeasterly corner of lot 416 of said block B; thence southwesterly in a direct line to the southwesterly corner of said lot 416; thence northwesterly in a direct line to the northeasterly corner of lot 417

Public Advertising.

Clerks—P. H. Spears, O. H. Parks.
Ballot clerks—A. A. Edouart, A. W. Foss.

Special municipal election precinct No. 8. All that part of the sixth Ward of said city described as follows, to wit: Commencing at the intersection of Main street with the westerly prolongation of the south line of Fifth street; thence northeasterly along said prolongation of the said southerly Boundary of the City of Los Angeles to Central avenue; thence southerly along Central avenue to Vernon avenue; thence easterly along Vernon avenue to Main street; thence northerly along Main street to the place of beginning.

Polling place—2662 Central ave.

Judges—W. R. Nelson, J. W. Gross, W. A. Spencer.

Inspectors — Fred. N. Hogaboom, W. A. Present.

Clerks—Emil Ostrom, H. G. Domitz.

Ballot clerks—C. A. Groff, Thos. Darcy.

Special municipal election precinct No. 9. All that part of the Sixth Ward of said city described as follows, to wit: Commencing at the intersection of Main street and Vernon avenue; thence easterly along Vernon avenue to Central avenue; thence southerly along Central avenue to the south boundary of the City of Los Angeles; thence westerly along the south boundary of the City of Los Angeles to Main street; thence northerly along Main street to the place of beginning.

Polling place—4221 Central ave.

Judges—Geo. M. Shade, J. W. Epperson.

Inspectors—Wm. Shipley, Richard Duval.

Clerks—W. E. Chamberlain, R. T. Cox.

Ballot clerks — James A. Dyson, Wm. A. White.

Special municipal election precinct No. 10. All that part of the Sixth Ward of said city described as follows, to wit: Commencing at the intersection of Thirtieth street and Central avenue; thence southerly along Central avenue to the south boundary of the City of Los Angeles; thence easterly along the south boundary of the City of Los Angeles to the southeast corner of the City of Los Angeles; thence northerly along the east boundary of the City of Los Angeles to the south boundary of the City of Lincoln Heights; thence westerly along the westerly prolongation of the south Charter Boundary of the City of Los Angeles to the place of beginning.

Polling place—Akey's Hall, S.E. cor. Vernon and Central aves.

Judges—R. Smith, S. S. Harper.

Inspectors—A. L. Whitney, Thos. Bernal.

Clerks—Arthur Rivers, J. Y. P. Munn.

Ballot clerks—A. L. Shipley, Jno. P. Wilson.

Sec. 2. The City Clerk shall certify to the passage of this Ordinance and shall cause the same to be published for ten days in the Los Angeles Daily Times.

I hereby certify that the foregoing Ordinance was adopted by the Council of the City of Los Angeles, at its meeting of August 18, 1904, by the following vote, to wit:

Ayes—Messrs. Davenport, McAleer, Shilling, Summerfield, Todd and President Bowen (5.)

Noes—None.

H. J. LELANDE, City Clerk.

Approved this 19th day of August, 1904.

M. P. SNYDER, Mayor.

Public Advertising.

ORDINANCE NO. 9811.

[New Series]

An Ordinance of the Mayor and Council of the City of Los Angeles fixing the tax levy for municipal purposes for the year 1904-1905.

The Mayor and Council of the City of Los Angeles do ordain as follows:

Section 1. That there shall be levied upon each $100 worth of taxable property in the City of Los Angeles for municipal purposes for the year 1904-1905, the following sums, to wit:

	Dollars.
For the Cash Fund	$ .0515
For the Common School Fund	.0150
For the Civil Service Fund	.0032
For the Engineers' Fund	.0040
For the Electrical Fund	.0215
For the Fire Department Fund	.1729
For the Garbage Fund	.0198
For the Health Department Fund	.0270
For the Library Fund	.0400
For the Outfall Sewer Fund	.0051
For the Police Department Fund	.0250
For the Eastlake Park Fund	.0100
For the Echo Park Fund	.0064
For the Elysian Park Fund	.0102
For the Central Park Fund	.0121
For the Griffith Park Fund	.0052
For the Hollenbeck Park Fund	.0072
For the Nursery Park Fund	.0017
For the South Park Fund	.0047
For the Sunset Park Fund	.0047
For the Westlake Park Fund	.0050
For the Street Department Fund	.1252
For the Street Lighting Fund	.0314
For the Street Sprinkling Fund	.0902
For the Street Sweeping Fund	.0427
Total	$1.0000

That in addition to the above amounts there shall be levied upon each one hundred dollars' worth of taxable property within the limits of said City, as said limits existed prior to October, 1905, for the purpose of interest and sinking fund for the year 1904-05, the following sums, to wit:

INTEREST AND SINKING FUNDS.

	Dollars.
For School Improvement Bonds, 1903	$ .0026
For Internal Sewer System Bonds, 1890	.0210
For Funding Bonds, 1891	.0076
For Outfall Sewer Bonds, 1895	.0264
For Public School Bonds, 1896	.0245
For Central Police Station Bonds, 1903	.0021
For Refunding Bonds, 1907	.0254
Total	$ .1000

That in addition to the above amount provided to be levied for municipal purposes there shall also be levied upon each one hundred dollars' worth of taxable property within the limits of said City, as said limits existed prior to June, 1896, for the purpose of interest and sinking fund for the year 1904-1905, the following sums, to wit:

	Dollars.
For Fire Department Bonds, 1898	$ .0276
For Bridge Bonds, 1894	.0041
For Park Bonds, 1897	.0030
For Tunnel Bonds, 1898	.0224
Total	$ .0570

That in addition to the above amount provided to be levied for municipal purposes there shall also be levied upon each one hundred dollars' worth of taxable property within the limits of said City, as said limits existed prior to the purpose of interest and sinking fund for the year 1904-1905, the following sums, to wit:

	Dollars.
For Public School Bonds, 1902	$ .0355
For Polytechnic High School Bonds, 1903	.0180
For Sewer Bonds, 1903	.0214
For Storm Sewer Bonds, 1891	.0073
For Bridge Bonds, 1902	.0031
For Detention Hospital Bonds, 1904	.0040
Total	$ .1000

Sec. 2. That the sum of $158,642.50 be and the same is hereby apportioned and set apart out of the moneys now in the Water Revenue Fund in the Treasury of said City, to be used to meet the sums coming due before the time of raising the general tax levy for the fiscal year 1904-5, for interest and principal upon the outstanding water system bonds of 1901; upon the outstanding waterworks bonds of 1904; and upon the net funding reservoir bonds of 1904, to wit: The sums of $50,000 principal and $35,625.00 interest coming due on October 1st, 1904; and the sum of $24,667.50 interest, coming due on April 1st, 1905, upon the waterworks bonds of 1901; the sum of $8228.12 interest coming due on December 1st, 1904, and the sums of $12,500 principal and $8228.12 interest coming due on June 1st, 1905, upon the waterworks bonds of 1903; the sum of $3812.50 interest coming due on December 1st, 1904, and the sums of $3750 principal and $3812.50 interest coming due on June 1st, 1905, upon the net reservoir bonds of 1904; also the sum of $323.12 interest coming due on January 1st 1905, and the sums of $750 principal and $323.12 interest coming due on July 1st, 1905, upon the water system bonds of 1903. And the City Treasurer shall use the aforesaid funds so apportioned for the purpose of making such payments respectively and for no other purpose or purposes whatsoever.

Sec. 3. This Ordinance is urgently required for the immediate preservation of the public peace, health and safety; and the City Clerk shall certify to its passage by a two-thirds vote of the Council, and cause it to be published once in the Los Angeles Daily Times, and thereupon and thereafter it shall take effect and be in force.

I hereby certify that the whole number of members of the City Council of the City of Los Angeles is nine, and that the foregoing Ordinance was passed by a two-thirds vote of said Council, at its meeting of August 22, 1904, by the following vote, to wit:

Ayes—Messrs. Davenport, McAleer, Shilling, Summerfield, Todd and President Bowen (6.)

Noes—None.

H. J. LELANDE, City Clerk.

Approved this 22nd day of August, 1904.

M. P. SNYDER, Mayor.

BLOOD AND SKIN DISEASES

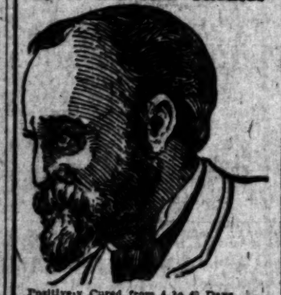

Positively Cured from 4 to 40 Days.

I HAVE secured the services and treatment of an old specialist of 25 years' experience in the treatment of all Blood and skin diseases. Our remedies are entirely new, and contain no mercury, iodide of potash, and we positively cure Scrofula, Cancer, Indolent Ulcers, Eczema, Pimples, Hernia, Varicocele, Opium Habit, Catarrh, Rheumatism, Stricture, Piles and all Private Diseases. A trial treatment free in any typical case. Office, 425½ S. SPRING ST., GRAND PACIFIC HOTEL, ROOMS 1 AND 2; hours from 9:30 a.m. to 4:30 p.m.; 7 p.m. to 8 p.m.

MELVIN E. SYKES, M.D.

No Cure, No Pay

MY ELECTRIC BELT!

Any man who is weak, rheumatic, full of pains and aches, growing old and losing his youthful fire and vigor, can have my Electric Belt free until he is cured. I am not giving it away unless I fail to cure you. When you are cured you can pay me, not otherwise. I don't want money I don't earn. I don't need it, but I am after the dollars that are daily going into useless drugging and fake treatments, and I am willing to show my own faith by waiting for my pay until I have done the work. So write for my belt today, inclosing this ad.

DR. M. B M'LAUGHLIN,
129 South Spring Street, Los Angeles.

"I AM FOR MEN"
:::: Electro ::::
Medical Clinic
G. W. WILLIAMSON, M.D.
SPECIALIST
130½ South Spring Street
ELECTRICITY IS LIFE
CONSULTATION FREE

SCHOLARSHIP CONTEST.

LADY LULU TURNS DOWNEY DAISY DOWN.

THE SCORE.

1.	Lula Briant, 1543 West Twelfth street	113,347
2.	Bel Skidmore, Downey	107,782
3.	Nat B. Browne, Ventura	92,861
4.	Omar May Burns, Redlands	90,992
5.	Hazel Burke, 625 Court street	87,880
6.	Louis Bristol, 1817 West Pico street	87,545
7.	Harry Leftwich, Inglewood	72,990
8.	E. Halsey Thompson, Pasadena	71,305
9.	Elsie Bamesberger, 750 East Twenty-fifth street	53,932
10.	Laura E. Seward, Claremont	50,238
11.	Beva Johnson, Pomona	49,576
12.	Annie B. Lyon, Long Beach	46,542
13.	Pauline Scholz, Sawtelle	41,121
14.	Frank Brooks, Santa Barbara	40,021
15.	Mary Grace Houston, Monsta	39,164
16.	Georgia A. Pitts, 1225 West Eighth street	38,961
17.	Laura Tupman, Hynes	36,730
18.	Charles McCarty, 150 North Alta street	35,034
19.	Bertha Wilson, Santa Monica	34,809
20.	Leonora J. Campbell, 1028 Macy street	34,277
21.	Leigh Smith, Long Beach	30,598
22.	Edna Miller, 1257 East Forty-seventh street	27,969
23.	Harry Poole, 635 South Hill street	19,604
24.	Frank B. Dunwell, 406 North Soto street	19,403
25.	Elizabeth Dehmlow, 2502 West Pico street	17,372
26.	Laura Pier, 756 Ruth Avenue	17,491
27.	Rosa Glasscock, Chatsworth	17,110
28.	Stella Callender, 484½ California street	14,636
29.	Harry W. Shepherd, South Pasadena	14,438
30.	Alice L. Soper, East Hollywood	12,742
31.	Lyman C. Waite, Fernando	12,393
32.	Hubert L. O'Neil, 1544 West Thirty-sixth street	11,451
33.	Harry Meyers, 1154 Central avenue	10,809
34.	Edgar Sutton, Cucamonga	10,140
35.	W. A. Christy Walsh, 2324 Thompson street	10,011
36.	Harry Watson, Westminster	9,974
37.	Charles Schutt, 415 East Thirtieth street	9,756
38.	Harry Bunnell, 2005 Magnolia avenue	9,244
39.	Susie Bantam, 1232 South Hill street	6,850
40.	Littleton McDuff, 1320 Wall street	5,184
41.	Leola Moore, Whittier	4,541
42.	Ross Reel, 3611 San Pedro street	3,625
43.	Hattie Pinkerton, 243 Winston street	2,798
44.	R. Alva Odell, Santa Monica	2,796
45.	Lester Hews, 1708 South Grand avenue	2,751
46.	Robin Tobias, 2903 West Pico street	2,633
47.	Mary Broadhead, 1543 West Twenty-first street	2,560
48.	George H. Lee, 1153 South Hope street	2,101
49.	W. W. G. Hafford, 428 West Second street	1,365
50.	Ethel E. Drew, Riverside	486

GOOD morning. Have you heard anything drop?

The above query is respectfully referred to Miss Bel Skidmore of Downey.

The "Downey Daisy," whose star has been so long in the ascendant, has gone down—not so awfully far down, but far enough to make room for Lula Briant at the top.

After an interregnum of about two weeks, "Lady Lula" is again queen of the scholarship contest.

There are many people in Los Angeles, especially in the Fourth Ward, where "Lady Lula" has her home, who will be glad to see Miss Briant's name once more at the top of the list. A city girl has never succeeded in winning the first prize in a Times scholarship contest. Miss Briant comes the nearest, so far, of any city contestant winning first honors. The gallant fight she has been making in the face of what appeared to be overwhelming odds, has won her much sympathy and admiration.

Two or three times since the contest began the "wise ones" have predicted that Miss Briant had shot her last arrow and that her name would never again grace the top of the column. But she has fooled them and shown that her votes are not yet all in by a large majority. For the second time she has landed a five years' subscription to The Times, thereby adding another 10,000 points to her score. A girl with such "sand" in her composition is not very likely to get left, even in such a strenuous contest as this.

Miss Briant began the week with a gain of 14,838 points, bringing her total up to 113,347, nearly 6000 more than the score of the late queen of the contest, Miss Skidmore. Miss Briant's second "five-year angel" is a modest gentleman who has known her from infancy and who is very much interested in her welfare and success, but does not care to have his name mentioned.

Lieut. Jenkins of the fire department orders the Windsld-street hose company out on parade this morning it will be because his little friend and neighbor, Miss Briant, has won back her old position as leader of the contest. The lieutenant is one of "Lady Lula's" staunchest supporters, and there will be rejoicing in the vicinity of his headquarters after he reads the scholarship news this morning.

Miss Skidmore, evidently thinking she had a safe lead with the 107,676 points to her credit at the end of last week, failed to report yesterday, so Miss Briant caught her napping. But wait till the "Downey Daisy" wakes up again. Perchance there will be another turn-down for "Lady Lula" then.

Nat Browne is maintaining an ominous silence that bodes no good for the two young lady contestants who at the present writing have higher scores than he has. "Nervy Nat" is very foxy and his rivals for first honors in the contest have good reason to fear him. His votes usually come in big bunches and the present leaders would better be on their guard, or he will leap to the front again.

Hazel Burke, with a gain of 3385 points, has recaptured fifth place from Louis Bristol, whose gain for the day was 2067, and who goes down to sixth place.

Elsie Bamesberger has returned from a two weeks' tour in San Diego county and her score has been increased 3265 points in consequence, taking her up from eleventh to ninth place, while Laura Seward and Beva Johnson have fallen back one degree each.

Mary Grace Houston has recovered fifteenth place from Georgia Pitts.

Laura Tupman of Hynes has been confined to her home by illness for a week past, but she manages to hold seventeenth place just the same.

Charles McCarty and Bertha Wilson have both overtaken Leonora Campbell, who has been forced back to twenty-fifth place, the lowest position she has yet held.

Harry Meyers has gone up three numbers from thirty-sixth to thirty-third place.

Harry Watson has gained two numbers and is now No. 36.

Hattie Pinkerton has overtaken Alva Odell and Lester Hews and now occupies forty-third place.

HOW TO HELP.

For the benefit of those who wish to and some contestant before the contest is over, but who do not know how to go about it, the following information, which has been often reiterated since the beginning of the contest, is republished.

Every prepaid new subscription to the Daily Times for one month counts 50 points in favor of any contestant named by the subscriber; a prepaid new subscription for two months counts 120 points; three months, 200 points; four months, 270; five months, 350; six months, 440; one year, 1000; five years, 10,000 points; intermediate terms are in proportion. On old subscriptions or renewals, prepaid, just half as many points are allowed as on new ones for the corresponding periods except for subscriptions for more than one year, when the same credit is allowed on old ones as new ones, after the first year. Should any subscription be prepaid for a term of more than five years, scholarship credits will be allowed at the rate of 2000 points a year.

The subscription rates of The Times are as follows: Daily (including Sunday), $8 a year, or 75 cents a month; Sunday Times, $2.50 a year; Saturday (Weekly) Times, $1.50 a year. Scholarship points are allowed on subscriptions to the Sunday and Saturday Times in proportion to the amounts prepaid.

The daily coupon is good for one vote in favor of any contestant whose name is written upon it.

The contest will close on Friday, September 2, and all votes must be in by midnight of that day.

A subscription voting blank is printed below in conjunction with the coupon.

LIST OF SCHOLARSHIPS.

The list of schools from which the scholarships will be selected includes, at present, the following:

University of Southern California.
Throop Polytechnic Institute.
California Polytechnic School.
Dobinson School of Expression and Dramatic Art.
Occidental College.
St. Vincent's College.
Whittier College.
Los Angeles Military Academy.
Los Angeles School of Art and Design.
Los Angeles Conservatory of Music and Arts.
Los Angeles College of Fine Arts.
Los Angeles Business College.
Southern California Business College.
Woodbury Business College.
Brownsberger Home School, Bookkeeping, Shorthand and College Preparatory.
Williams Business College of Pomona.
Cumnock School of Expression.
Freeze Conservatory of Music and School of Dramatic Art.
Y.M.C.A. Special Courses of Study.
Long Beach Business College.
Pacific Telegraph School.
Sarah Tracy's (Mrs. Philip D. Wilson,) School of Painting.
Castro's Select Academy of Languages.

There will be at least one, and in some cases two, scholarships in each of the foregoing institutions, and this list will be augmented later on as the emergency may require.

NEW SCHOOL IN NEW HOME.

MRS. C. ESTABROOKE FREEZE'S UNIQUE ESTABLISHMENT.

Finely Equipped Conservatory of Music and School of Dramatic Art Recently Added to the Educational Institutions of Los Angeles—Able Corps of Instructors.

Freeze Hall, the handsome three-story colonial-style home of the Freeze Conservatory of Music and School of Dramatic Art, which will open for the fall term, September 5, is a substantial testimonial to the success of Mrs. C. Estabrooke Freeze's efforts as a teacher of music.

Little more than a year ago Mrs. Freeze began teaching music at No. 427 Iowa street, in the Alvarado Terrace tract, and so rapidly did her clientele increase that she will this year conduct one of the best equipped schools of music in Southern California.

The new building, which was designed and constructed especially for the purpose it is to serve, and which is the property of Mrs. Freeze, measures 50x116 feet, and is both handsome and substantial in construction. The lower floor contains two elegantly furnished and commodious parlors, an auditorium, with a completely equipped stage and seating capacity of 800, and a cloak room. The second and third floors are occupied by the studies of the staff of instructors connected with the school.

Among these are Mrs. C. Estabrooke Freeze, voice and piano; Louis J. Campbell, piano, organ and harmony; Sarah J. Beach, piano; Gertrude Carey, voice and public school music; Leonard J. Burford, mandolin, banjo and guitar; Mrs. Fanny Fern Burford, mandolin, and banjo.

The plan of instruction embraces both private lessons, and the conservatory system, based somewhat upon the models of the larger conservatories of Europe.

Among the special instructors are Theodore H. Irwin, head of the pianoforte and organ department of Pomona College, and a well-known authority on the theory of music. Prof. Irwin will deliver a series of forty lectures, one each week, to students of Freeze Conservatory. It is his intention during the coming year, which will mark the production of perhaps more grand operas than ever before, to lecture on each opera prior to its production here, so that such pupils as may wish to attend may derive the fullest possible benefit therefrom. Prof. Irwin will also give a piano recital at Freeze Hall September 14, including some very difficult selections from Beethoven, Liszt, Chopin and Rubinstein.

The head of the School of Dramatic Art is Richard G. Sloane, instructor in dramatic art, oratory, expression, physical culture and fencing. Mr. Sloane has had sixteen years' practical experience on the stage, and was until recently connected with the Alcazar Stock Company at San Francisco. He has also played stock parts in Louisville, Ky., and at the Grand Opera-house, Washington, D. C. He starred out of New York for two seasons in Marie Corelli's drama, "The Vendetta," and for four years toured with his own company, very successfully throughout the West. Mr. Sloane is an expert swordsman, having defeated a number of well-known fencers in tourneys held in America and Europe. He is a pupil of Count De Malchlan, one of Europe's most noted swordsmen.

Under the personal supervision of Mr. Sloane, a very complete auditorium has been constructed and the stage has been fitted for the production of operatic or dramatic performances of a very ambitious character. The drops and scenery have been painted by Hugo Bergannini, a celebrated scenic artist. A large number of plays of all kinds will be given in Freeze Hall during the coming term, and pupils will thus have an excellent opportunity for actual work under the most practical conditions.

G. Maynard Parker, who will assist Prof. Irwin during his recital, September 14, has been engaged as instructor in violin playing. Prof. Parker is very well known in the Middle West as a violinist and musical instructor. He is late of St. Louis, where for three years he engaged very successfully in teaching and concert work, and was associated with Alfred G. Robyn, song and opera composer, and concert soloist.

Mrs. Fannie Wheeler Hornbogen, teacher of voice, piano and organ, is another prominent member of the faculty. Mrs. Hornbogen is a graduate of the Chicago College of Music, and taught in that city for some time before coming to Los Angeles.

A musical bureau is maintained in connection with the conservatory for the benefit of pupils who desire to secure choir organ and concert engagements.

Among the free advantages offered to pupils by this institution are the following: Ensemble playing, harmony, counterpoint, musical forms, instrumentation, orchestra playing, chorus classes, classes in voice culture, sight reading, etc., concerts and rehearsals, musical history.

Two scholarships of the Freeze Conservatory are among the prizes that will be awarded by The Times to successful competitors in The Times' scholarship contest.

REAL ESTATE TRANSFERS.

MONDAY, August 22, 1904.

George R Hummel to C Bernice Muller, lot 22, Hollenbeck Heights tract, $10.

Minnie Kreutzer to Allan C Rush, part sec 2, T 1 N 14, $500.

Allan C Rush and Frances W Rush to W J Hook, part sec 2, T 1 N 14, $600.

Title Guarantee and Trust Company to Harriet Mary Gilchrist, reconveyance of trust property.

Harriet Mary Gilchrist to Minnie Powers, single, part lot 2, block X, Garvanza Addition No 1, $10.

Mary May Carroll and Charles H Carroll to George H Keller, lots 18 and 20, Bridge's subdivision American Colony tract, $10.

Bernard Morris et al to Minnie H Morris to Alex K Adamson, lot 28, block R, Menlo Park, $10.

Eldridge O Stone and Viola F Stone to Cahuenga School District, lots 131 and 134, Johnson tract, $600.

R D Dow and Comfort L Dow to J C Rhinow, part lot 22, Gardena tract, $10.

Alfred James Gwynne and Katherine S Gwynne to Adelle L Earl, part lot 194, Lankershim Ranch Land and Water Company's subdivision, $1000.

Lisa Brady and Thomas Mer Brady to Stephen Butler and Lizzie Walker, lot 12, block 6, Ocean Park, $10.

Margaret Pearson, Pearl Pearson, Alley B Pearson and Inez E Pearson to George A Hunter, lot 3, Gerrard Irvine's subdivision, $10.

Edward F Sanborn and Louise E Sanborn to Mary A Dench, lots 11 and M, block D, Alsworth tract, $1000.

Melville W Brown and Mary P Brown to Mollie A Pirtle, part lot 29, Joseph Lougheed's subdivision, $10.

Title Insurance and Trust Company to Clarence A Benway, reconveyance of trust property.

Laura M Burns, R V Burns, Cora F Whitson, Eva L Overton, W S Overton, Benlie S Vinton, Lulu V Hunter and A D Hunter to Clarence A Benway, lot 27, S E Hall's subdivision, Pomona, $10.

A D Hunter and Lulu V Hunter to Clarence A Benway, lots 27 and 28, S E Hall's subdivision, Pomona, $10.

Clarence A Benway and Catherine C Benway to Arthur L Hall Hunter, part lot 28, block 14, Charles Victor Hall tract, $10.

Hugh A Steele and Margaret Steele to Winfred H Agee, lot 16, Mealwyck Place, $10.

August E Newman and Emma C Schwan to Thomas Bowden, part lot 23, block 5, Stedman's fifteenth-street subdivision, $10.

Mary H Banning to Pacific Electric Land Company, part lot 1, block 25, range 4, and block 17, range 14, Wilmington, $1.

Long Beach Bath-House Company, Henry P Barbour and Florence E Barbour to O Mc-Carty and J O Downing, lot 12, block L, Ocean Pier tract, $2500.

F P Hasshagwout and Julia E Hasshagwout to Grant Orth, lot 9, Millard's subdivision as part of land marked Yawter, of Division B, S G D G Asso, $10.

Susie Bell to same, part lot 8, Millard's subdivision, $10.

John P Jones and Georgina S Jones to Jennie B Hershaway, lot 16, block 125, Santa Monica, $10.

Frank C Bolt to Joseph Storey, part lot 25, Mosher tract, $10.

Thomas F Wadsworth and Mary A Wadsworth to G W Hoech, lots 1, 2, 3, 4, 5 and 26, Verano Beach, $10.

Eugene C Webster and Nettie L Webster to Mary C Livingstone, part lots 41 and 42, Wiesendanger tract, $10.

Mrs E C Badham to Eugene C Webster, lot 3, Badham's subdivision, $10.

Ell G Heisley and Rosa Heisley to Dora J Hosfield, in rancho Asuza de Duarte; part lot 1, section 2, and part lot 28, section 35, T N R 9W.

Helen M Judd to Mrs Gertrude H Sutherland, lot 11, block B, Foltz's Woodlawn, $10.

Gertrude H Sutherland to Nettie L Getchell, lot 11, block B, Foltz's Woodlawn, $10.

C H Sweatt and C W Sylvester to Mary L Burdick, lot 20, resubdivision of Turner tract, $10.

Roman Catholic Bishop of Monterey and Los Angeles, as successor in office to George M Stgenery, the Roman Catholic Bishop of Monterey and Los Angeles, as trustees under decree of distribution in estate of Stephen Silvary, deceased, by Thomas James County, incumbent, as trustee, to Williams Stewardson, lot 7, Junction Block, $200.

Title Insurance and Trust Company to Irvin Bixon, reconveyance of trust property.

Miles S Gregory and Clara M Gregory to Kaiser Palmer, part lots 10, 11 and 12, block 4, Buchanan's tract, $10.

Warren G Bowes to D M McDonald, lots 73 and 80, Salt Lake Depot tract, $10.

Sarah L Shively and Daniel Shively to Norma Smalley, lots 1 and 2, block H, Lindsay addition, $100.

John Grat to Sherman L Voorhees, lots 1 and 2, Pecks subdivision of block 2, Palos Verdes tract, San Pedro, $10.

Southern California Railway Company to James Hill and Sons Company, agreement fixing boundary line between their properties on north side First street, $1.

Ferdinand Holm and Emma Holm to Grace K Dupre, lot 22, Western Heights, $10.

Fred W Weaver to S P Weaver, part lot 22, block D, West End Avenue, $10.

S C Darby and Jemima Darby to Ysidro Albarez, lot 9, block 4, Florence Station.

F H Youngman and Minnie Youngman to Luis R Large, agreement to convey lot 194, Grider and Dodes Briswalter tract, $100.

Henry W Moore and Charles H Moore to Mrs L H Hastings, lot 26, Agricultural Park tract, $10.

Henry W Baldwin and Henry H Baldwin to L H Preston, lot 11 and part lot 12, A C Macomber tract, $10.

H M French and Mary S French to Mrs Alba M Eyr et al, part lot 1, F E Ely tract.

C E Groat to Henry H Webb, agreement to convey lot 5, block 20, C E Grosts Euclid Heights tract, $10.

Annie L Peabody to O Stenuman, agreement to convey, beginning southeast corner lot 2, Pinole tract, west along south line lots 17 and 18, said Pinole tract, 40 feet etc, $50.

O Stenuman to Vicente Longo, part of all interest in above.

Byron J Lyster to Samuel L Krieder, lot 5, block C, B J Lyster subdivision, $10.

Byron J Lyster to Minnie M Krieder, lots 1 and 2, block C, B J Lyster subdivision, $10.

Byron J Lyster to Minnie M Krieder, lots 3 and 4, block C, Lysters subdivision, $10.

Charles M Worthing to Samuel L Gresham, one-half interest in lot 1, block A, Martin tract, $10.

Charles M Worthing to Edward Hewitt Grannan and Harry Stewart Graham, lot on southeast corner Sacramento street and Wilson (formerly Lemon street) Los Angeles, $10.

Ella M Dixon to Mrs Margaret Miller and Thomas Robbins, lot 41, Hollenbeck Heights tract, $10.

George Greminger to Emma Greminger, part lot 1, block J, Menlo Park subdivision No 3, $10.

Bessie Cipes Wood to Josephine B Hall, part lots 46, 47, and 48, Wiesendanger City tract, $10.

A J Pickrell and Minnie L Pickrell to F E Chase, lots 1, 2, to 7, A J Pickrell tract.

F H Chase and Calista V Chase to A J Pickrell, lot 1, same tract, $10.

Henry C Jensen and Mary M Jensen to Klas Troutman, lot 26, Shafer and Torres resubdivision of Rancho de Tract, $10.

Emil Hirtz and Hermann A Fuhs to Herman Bommer and Jessie E L Bommer, lot 51, Firths Boulevard tract, $10.

Julia L Tress to E F Kinsel, lot A, block 5, Elysian Heights, $10.

Anna I Halliday to Arthur A Halliday and Alba L Halliday, lot 4, C W Smiths subdivision, $10.

Maud H Lacy and Richard H Lacy to Ehmyra E Norris, part lots 22 and 23, block 4, Hendricks and Perkins tract, $10.

James G Castelyon and Ella B Castelyon to A J Stephens, assignment of all interest in agreement of 1903, lots 1 and 2, Verdugo tract.

B S Garrison to Julia A Garrison, undivided one-half interest in Smith and Garrison tract; also undivided one-half interest in beginning at point 40 north 46 deg 15 min east from north corner block 29, Lucas tract, $10.

Gertrude A Young to George A Nash, lot F, block 1, Hollenbeck Grand View tract, $10.

Park Land Company to Ambrose F Fitzgerald, lot 24, including block N, Huntington Park, $10.

George A Neeb sometimes written G A Neeb and Mary A J Neeb to Gertrude A Haddock, part lot 5, Colleton tract, $10.

B F Lewis and Melissa B Lewis to W L Truitt, lot 19 and part lot 20, block C, Southward tract, $10.

Peter Murtough and Nellie Murtough to W F Fixen trustee, lots 1 and 2, block 2, West Adams and Jefferson street tract, $10.

Mary Shaffer and Orrin Shaffer to Miss Emma Chandler, lot 4, block 4, Pasadena Villa tract, $10.

C A Rose and Anna L Barnes to Christiana Smith, lot 18, Herbert and Butterworths Adams street tract, $10.

Frank Mithoms and Almira F Mithoms to East Whittier Land and Water Company, 2½ inches of water conveyed by second party to Frank Mithoms by deed, $25.

A C Hazzard to Hattie F Woodward, one-half a miners inch of water app to lots 11 and 12, Gunn and Hazzards plat of the Cullen tract.

John T Gaffey and Arcadia B de Gaffey to John Newman, lot 4, block 1, Gaffey and Wards subdivision of Rancho Palos Verdes, $10.

Carpenter Harbor Company to Mary D Carpenter, part lot 21, block B, Wheeler tract, $10.

John J Lowell and David Lowell to Emma Kidd, lot 3, block H, Bryant Villa tract, $250.

Helen F Hutchins to Elizabeth B Lewis, lot 11, block T, Monrovia, $10.

Alexander McQueen to Lester Presley, lot 15, Los Mares subdivision, Monrovia, $10.

Henry Kirchenschlager and Lizzie Kirchenschlager to Henry Zorell and Hermann Zorell and Julius Zorell, undivided one-third interest of $10 and purchase of part lot 78 hereafter more by 96 2nd parties from 1st parties granted 1st and 2nd parties right of way 15 feet wide on lot 78 and 1 mile south over and across part lot 24, block O, Monrovia.

M A Gardner to Elizabeth W Gardner, part lot 1, A and C Gallup's tract, Long Beach, $10.

Mary M Arthurs and John B Arthurs to Mrs H Weber, part lot 25, block 5, Golden Bay tract, $100.

Samuel L Richardson and Emily M Richardson to John O McClement and Peter Orban, part lot 4, Mrs C S Martin's subdivision, Monrovia.

J B Lankershim to Michael H King, lots 1 and 2, block C, Montague tract, $12.50.

Southern California Land Company, D Q Mills and Horace G King, trustees, to Mary E McIntosh, formerly Mary E Fontrest, part section 11, T 1 S R 14 W, $1.

Mary E McIntosh, formerly Mary E Fontrest to W F Carter, same, $100.

Abbot Kinney to Gothic Frey, lots 8, 15, 16 and 17, and undivided one-half interest in lot 27, Hunter Highland View tract, $50.

Ella B Squires and E E Squires to Union Trust and Realty Company, part lot 36, West Lake tract, $10.

Harry G Richart and Linnie M Richart to W G Nesbitt, lots 1 and 11, block 7, Atlantic avenue addition to Long Beach, $10.

Henry C Roper and Lucy E Roper et Wilham G Hewes, part lot 8, Steel Ranch subdivision, $1000.

Ralph Rogers to James H Blanchard, lot 4, block 23, Highland Park addition.

Title Insurance and Trust Company to Reuben H Rossiter, lot 205, Central-avenue Home tract, No 2, $10.

W D Shumaker and Jeannette Shumaker to Justus F Hyman, lot 3, block 8, and lot 18, block 8, Rudecinda tract, $10.

Same to Carrie A Hyman, lot 7, block 9, Rudecinda tract, $10.

Los Angeles Realty Syndicate to Mrs Theresa M Wood, lot 18, block E, Dayton Heights tract, $10.

Nelson Anderson to Fred A Barnes, lot 15, block 143, Redondo Beach, $10.

Martha L Newell to Ralph W Lewis and Letha Lewis, lots 1 and 17, block 10, Kinney Heights tract, $10.

Park Land Company to F A Johnson, lot 5, block 23, Huntington Park, $10.

Hermosa Beach Land and Water Company to M E Hofreiter, lots 13, 14 and 15, block 81, Second addition to Hermosa Beach, $10.

Union Trust and Realty Company to J A Evans and George W Dodds, reconveyance of lots 1 and 2, block Y, Dayton Heights tract.

B Johnson and A V Johnson to Mrs Maud Robinson, part lots 3 and 4, Fish's subdivision San Pasqual, $10.

J M Kellerman to William S Marshall, lots 3 and 4, block C, Keoke Hill tract, $2500.

THE OTHER FELLOW'S JOB.

There's a craze among us mortals that
is cruel hard to name,
Wheresoe'er you find a human you will
find the case the same;
You may seek among the worst of men
or seek among the best,
And you'll find that every person is
precisely like the rest.
Each believes that his real calling is
along some other line
Than the one at which he's working—
take, for instance, yours and mine;
From the meanest "me-too" creature
to the leader of the mob,
There's a universal craving for "the
other fellow's job."
There are millions of positions in the
busy world today,
Each a drudge to him who holds it,
but to him who doesn't play;
Every farmer's broken hearted that in
youth he missed his call,
While that same unhappy farmer is
the envy of us all.
Any task you care to mention seems
a vastly better lot
Than the one especial something which
you happen to have got.
There's but one sure way to smother
envy's heart-ache and her sob;
Keep too busy at your own to want
"the other fellow's job."

—[Success.

"Hold Up Your Hands"

says the highwayman to his victim. There is a safer way to "make" money. Thomas W. Lawson explains in the clearest, simplest manner the heretofore abstruse subject of High Finance, in the SEPTEMBER number of

Everybody's Magazine

Last month thousands waited for 2d Edition

GET YOURS NOW

The edition of the July number of EVERYBODY'S MAGAZINE was 300,000 copies and all sold out in a few days. For August, 350,000. We are printing 425,000 for September in the hope of supplying the demand. Sold on all news-stands.

USE THIS BLANK IN REMITTING FOR SUBSCRIPTION.

_____ 1904

Times-Mirror Co.

I desire to aid _____ to win a Scholarship by subscribing for the _____ TIMES for the period of _____ months beginning _____, 1904. Please credit _____ to my account and deliver the paper to the following address:

Indicate here whether NEW or OLD subscription

No. of points due:

(Signed) _____

THE TIMES
Scholarship Contest, 1904.

DAILY COUPON.—Score one point for contestant named below:

NAME.....

ADDRESS.....

DIRECTIONS:—Write name of pupil favored for a scholarship on dotted line, and forward coupon to Scholarship Manager, Times Office, Los Angeles, Cal.

San Bernardino, Orange and Riverside Counties.

[NEWS REPORTS FROM TIMES CORRESPONDENTS.]

FLIES FROM MANIAC'S RAGE.

COLTON WOMAN ATTACKED BY INSANE HUSBAND.

Only Her Quickness Saves Her From His Fury—Deadly Assault Follows His Release From Asylum, Where He Was Committed a Few Weeks Ago.

[BY DIRECT WIRE TO THE TIMES.]

COLTON, Aug. 22.—[Exclusive Dispatch.] George Coe, the Colton merchant who several weeks ago, while insane, attacked his wife with a knife and was prevented from killing her by their son, was released yesterday from the asylum, where he had been committed.

This afternoon he appeared in the store in this city, where Mrs. Coe is in charge, and only her quickness in escaping from the place saved her from his demoniac rage.

He was immediately taken into custody. Mrs. Coe will file divorce proceedings tomorrow.

Coe created an aggravated disturbance in a Los Angeles saloon a few weeks ago and attempted to knife a policeman.

DESERTED WIFE COURTED DEATH.

WOMAN'S SECOND UNSUCCESSFUL ATTEMPT AT SUICIDE.

Mrs. Helen Smith Found Unconscious in Her Room in San Bernardino Hotel from Effect of Chloroform Self-Administered — Officers Seeking Musician's Murderer.

SAN BERNARDINO, Aug. 22.—Mrs. Helen B. Smith, the Barstow woman who attempted suicide Friday afternoon by trying to take poison, being frustrated by Marshal Shay, made a second attempt last night, being found in a critical condition at the Occidental lodging-house. She had evaded her friends, and calling at the Occidental, requested a room which had gas instead of electric lights. There being no gas in the house, she contented herself with a room, and this morning the proprietor was attracted by the odor of chloroform, and breaking into the room occupied by Mrs. Smith, found her unconscious on the bed, with a handkerchief over her face. Physicians were summoned to revive her, and she admitted to friends that she had saturated her handkerchief with the poison, having secured a small vial of it, but the quantity was not sufficient to cause death.

The woman was removed to the County Hospital, where she will be held pending an examination before a board of lunacy. Her husband has not been located, he having made off with the proceeds from the sale of their boarding house at Los Angeles.

TRACKING THE MURDERER.

Additional clues which may lead to the arrest of the murderer of the Castilian musician who was found with his throat cut and his face disfigured by numerous knife wounds, are rapidly being found by Sheriff Ralphs and Marshal Shay, who believe that they will have the murderer behind the bars within a few days at most. A bloody bandana handkerchief which had been cut by a knife, was picked up near where the body was found, and last night the officers arrested two Mexicans who were seen with the dead man late Friday night. On searching their effects they found a bandana like the one picked up near the scene of the murder. It is suspected that the owner of these bandanas is one of the guilty parties. W. H. Miller, a business man, saw two Mexicans on C street near the gas works late Friday night, and he may be able to identify the men in custody. These clues are only a few in the chain of circumstantial evidence which is being woven, and other important arrests are expected soon.

HOLD-UP AND BURGLARY.

Bruce Hawk is being looked for by the police. He is charged with attempting to hold up a party of theatergoers Sunday night. The party had left a local theater for their home, and when in an isolated place Hawk leaped upon them with the command to stop. One of the party, a man, threw off his coat, seeing which the frightened highwaymen took to his heels, and was chased several blocks, but escaped.

Herbert Green and Louis Rice, the two men charged with burglarizing the safe in the Cubbage saloon at Needles, under $2000 and $500 bonds, respectively, to await their hearing before the Superior Court. Green confessed the burglary, but tries to shield Rice, but the evidence shows him to have been implicated in the affair.

ANAHEIM.

FALL ON A LOG.

ANAHEIM, Aug. 22.—While topping a tree that interfered with the action of the gentle zephyrs upon a windmill, A. J. Allison was thrown from a height of about twenty feet. Although very seriously hurt, as he fell across a log upon his back, sustaining a wrench that will confine him to his bed some time, no bones were broken.

G. W. Foor, a former business man of Kansas City, Kan., has traded for the Geopher ranch and the beautiful brick house home at Sycamore and Los Angeles streets, and intends making extensive improvements on the property.

Ferdinand Heying, formerly of Rhineland, Mo., purchased the C. E. Burdick restaurant and took charge this week. Heying bought the building in which the restaurant is located from H. M. Adams for $2500. C. E. Burdick and family have gone to Los Angeles.

Bird Beebe and wife are spending a few days in San Diego.

In sinking a new well the Katella Water Company reached surface water at a depth of forty-four feet, and the problem that now confronts the company is how to get through the surface water to a greater depth.

H. A. Dickel has been suffering from an attack of grip the past week.

Dr. Otto Ekstein moved to Modesta this week.

The total express shipments of berries from Anaheim this season up to August 15 was 5700 crates.

D. Redit has gone to Arizona on a business trip.

P. A. Stanton put in a thirty-horse-power pumping plant on his ranch at Brookhurst.

R. K. Baptiste, from the Hawaiian Islands has been in this section looking for land upon which to locate a colony of a dozen families. He says that if a suitable location can be secured there are many more families that will join the colony.

SANTA ANA.

LIQUOR TRIAL JURORS HANG.

SANTA ANA, Aug. 22.—The trial of Louis Young, accused of having violated the prohibition ordinance, has resulted in a hung jury. The case was called this morning in the township court. A large part of the day was occupied in the securing of a jury. After the case had been tried and submitted that body reported ten for acquittal and two for conviction. It remains to be decided whether the case will be tried again.

Joe Young, arrested at the same time and on the same charge, is to have his trial on the 31st inst.

SANTA ANA NEWS NOTES.

F. Q. Daniel has applied for letters of administration for the estate of Lydia Abbie Preble, late of Tustin. The estate is valued at about $40,000.

F. S. Stambaugh, a carpenter of this city, has brought suit to recover wages to the amount of about $65, from W. S. Collins. The work for which it is desired to collect wages was on the defendant's hotel at Newport Beach.

The unusual weather of the past two weeks took another queer turn today and a heavy rain amounting to about half an inch visited this vicinity this morning.

A marriage license was granted today to Albert O. Reed, aged 29, and Edna E. Cotteral, aged 24. Both are natives of Kansas and residents of Los Angeles. After the license had been procured, the couple was married in the Clerk's office by Recorder Wilson.

Mr. and Mrs. William Duckworth of West Anaheim have returned home from their wedding tour.

A band of Mojave Indians straight from their reservation attracted a great deal of attention on Fourth street today. They are here to give an Indian show tomorrow. A street parade will be followed by sports and exhibitions of pony riding at the racetrack.

HAY DAMAGED.

An unexpected fall of rain in this vicinity today will spoil many tons of hay. In Fullerton there was only about a quarter of an inch, but conservative estimates from the Santa Fé oil wells and the Yorba districts report about one-half an inch at each place.

RIVERSIDE.

FIND BODY UNDER FENCE.

RIVERSIDE, Aug. 22.—Michael Doherty of Elsinore was found dead yesterday under a barbed-wire fence, where he had fallen, presumably, in trying to crawl through. The Coroner was summoned and found that the man had come to his death by natural causes and had the body brought to Riverside. It was then taken to Los Angeles for burial.

DEMOCRATIC DELEGATES.

The following precincts sending delegates to the Democratic convention have been heard from in addition to those already reported: Banning, H. M. Carpenter, F. M. Butler, W. P. Morris, J. M. Gilman, J. Law, C. F. Jost, B. B. de Vrevecouer, F. E. Dudley, J. R. Roddick, F. M. Gilman; San Jacinto, James Peacher, M. Aguero, George Spence, E. P. Sager, H. A. Clarke, R. J. Roulstin, R. M. McKimm, E. T. Tanner; Riverside, No. 12, F. Sanger, J. D. Myer, Boyd Keith, C. S. Burgess, H. H. Paulson, J. D. Gruxell; Hemet, W. Hudson, J. Sullivan, J. Kirby, Dan Myer, W. A. Ballou.

RIVERSIDE NEWS BRIEFS.

A license to wed was issued today to Daniel O'Donnell, a native of Ireland, aged 51, and Katherine Lindendoll, a native of Michigan, aged 35, both being residents of Riverside.

Another freak of the weather occurred today, this time in the form of gentle rain. Coming without any particular warning, it started sprinkling early in the day and has been threatening ever since.

Dr. and Mrs. Haywood, who will leave in the near future for Redlands, where Dr. Haywood has been called by the Universalist Church, will hold a farewell reception to their congregation on September 14. On August 31 they will give an "at home" to the couples that Dr. Haywood has married.

TWO DROWNING GIRLS RESCUED.

ALMOST A DOUBLE TRAGEDY AT VENTURA TENT CITY.

Bathers Swept Off Their Feet by The Treacherous Surf and Caught Just in Time by a Brave Fisherman. Apricot Growers Securing Better Prices Than They Expected.

VENTURA, Aug. 22.—Two young ladies camping with their friends at Ventura Tent City had a narrow escape from drowning in the surf this afternoon. The girls are Miss Myrtle Cherry of Bakersfield, who is here with her mother and sister, and Miss Irma Hudson, who resides near Saticoy, this county.

The girls, each about 16 years of age, were bathing opposite California street, in company with two other girls of about the same age, one of them being Miss Nellie Hudson, a sister of Miss Irma. The waves were running high, and suddenly Miss Cherry was caught by a breaker and lost her footing and presence of mind at the same time. Her struggles frightened the other girls, and all began to scream.

Two of the girls attempted to reach the shore, but Miss Irma Hudson turned to aid Miss Cherry. Another huge breaker tumbled the two apart, washing Miss Cherry outward and Miss Hudson shoreward. The latter was grabbed by her sister, Nellie, and these two struggled to shore.

Loud cries for help continued from Miss Cherry, who was in a helpless condition, and in immediate danger of drowning, when Joe Taylor, a fisherman, who was walking along the beach, heard her cries and plunged in without waiting to divest himself of his clothing.

He had hard work reaching the drowning girl, and still harder work to get her to shore, as she was unconscious and a dead weight on his arms before he laid her on the beach more dead than alive.

Miss Cherry was resuscitated after considerable work. Both the girls are confined to their beds. Taylor is receiving congratulations for his brave action.

GOOD APRICOT RETURNS.

The apricot crop is harvested, sacked, nearly all sold, and is being rapidly shipped out of the county. More apricots are on the move in Ventura county than ever before at this season of the year. The output was considerably smaller than last year, while the prices obtained are higher. This will more than overbalance the shortage of crop. Last year there were something like 130 carloads raised of twelve tons to the car. This year close estimates have made the output 100 cars of twelve tons to the car. Last year the price obtained was 5 to 6 cents per pound. This year 7½ and 8 cents are being paid. The growers have seemed anxious to unload at the figures named, as they fear a falling to the old figure of last year. Apricot men have a dread of cheap apricots, for they do not like to carry them over for any length of time. While most have sold out, there are still a few who are holding. They insist that the crop is short all over the State, and that apricots are yet bound to go to a handsome figure. They are holding for 10 and 11 cents per pound.

SHORT BEAN CROP.

A prominent bean buyer said today that there will be more than a half crop of lima beans, despite the predictions of the farmers, who are pretty good at keeping down the prospective yield in order that the price may be kept at such a point that the farmer will be benefited. This authority estimates a yield of 400,000 sacks. Last year there were nearly 600,000 sacks grown, and the price obtained generally was 3 cents. Limas now bring 3¼ cents per pound, and the growers predict that because of the shortage in prospect this will reach a much better figure.

YESTERDAY'S HOTEL ARRIVALS.

VAN NUYS BROADWAY—Mrs. H. B. Goodrich, Barron; E. J. Kalis and wife, Alameda; George A. Caw and wife, San Francisco; Marye Young, Chicago; Mrs. Mattie Newton, Denver; L. D. Ferguson, Cass City; J. N. Harsben, San Francisco; Paul C. Dorris, Minneapolis; S. A. Dawson, New York; C. B. Marsden, Philadelphia; D. E. Ralston, Albion, Mich.; C. Winslow, Ariz.; F. R. Sanford, El Paso; Gilbert Maxwell and wife, Lowell, Ind.; O. S. Davis, Guthrie, Okla.; S. P. Bowman, Chicago; M. Snyder, Lincoln, Neb.; Margaret Johnson, Philadelphia; Blanche Clapper, Sarah N. Brady, Kokomo, Ind.; W. M. Fox, St. Louis; W. D. Thompson, Acme, Ariz.; Louis Freeman and wife, Pueblo, Colo.; Charles P. Mullen and wife, Tempe, Ariz.; T. W. Ridgway, Pierre City, Mo.; Dr. S. A. Pool and wife, Memphis, Tenn.; J. T. Finley and family, Colorado Springs; Thomas McMahon and wife, Kingman, Ariz.; F. E. Brady, Red Rock, Okla.; Mrs. Laura Bringham, Miss Minnie Soloman, Otterfield, Ind.; C. W. Black and niece, Bisbee; D. C. Caylor, Yuma; E. Wei, Emile Davison, New Orleans; Mrs. W. T. Nelson, Bethany, Mo.; Porter Gist, San Francisco; L. H. Gies, Visalia; L. Garrett, Tombstone, Ariz.; C. Wilkens, Miss May Wilkens, Miss Esther Wilkens, Miss Mary Rastetter, Fort Wayne, Ind.; Clare J. Wood and wife, Wayne, Pa.; Sam G. Rogers, Phoenix; James Johnson and wife, Needles; Frank Lambert, Santa Barbara; J. M. Charles, N. J. Ross and wife, E. A. Byam, Chicago; J. J. W. Shafer, Columbus, O.; Mrs. W. O. Patterson, Pueblo, Colo.; F. C. Baldwin, Robert E. Baldwin, Chester, Pa.

VAN NUYS—J. A. Miller, Denver; H. J. Jewell, South Sea Islands; M. P. Skate, New Zealand; Gen. J. G. Patterson, London, Eng.; T. Myron Patterson, Peking, China; Edward R. Putnam, Stanford University; R. B. Watson, Salt Lake City; B. White and wife, San Francisco; F. W. Bullock, J. Bowen, Chicago; C. M. Edson, Toledo; Chas. White; H. C. Gunson, Hartford; L. K. Lulessen, wife and daughter, New York; Mrs. R. Groot, Kansas City; Miss K. McJoslin, Cincinnati; Mr. and Mrs. Sam F. Smith, San Diego.

ROLLENBECK—Louis Dorr, San Francisco; H. M. Lorber, M. S. Allen and wife, I. R. Wilbur, Mrs. A. C. Isreal, B. C. Van Kmon and wife, Hugh Hunter, F. G. Clark, S. E. Busser, J. H. Dreckman, Chicago; C. M. Figley, M. J. Miller, Chas. L. Butler, A. Fulton, M. D., St. Louis, Mo.; B. B. Gibbs, New York; Chas. Madeira, Mrs. Bertha Bollman and family, St. Louis; J. C. Cohen, Honolulu; E. P. Rucker, Tucson; C. M. Dawley, G. R. Williams, H. W. Bonham, Keokuk, Iowa; Thos. Carson, Texas; S. Oberfelder and wife, Phoenix; A. H. Foster, Allegan, Mich.; R. Delavia, Yuma; Fred Lockwood, Denver; J. C. Fitzhenry, Worcester; Frederick J. Lord, Providence, R. I.; J. S. Perkins, Truxton; Jas. H. Wroth, Albuquerque; G. A. Conklin and wife, Trinidad; J. E. Fitzgerald, San Antonio.

ANGELUS—Mrs. Dan Williams, Miss A. S. Buck, Jackson, Miss.; Ferdinand Gutmann, New York; Mr. and Mrs. Henry R. Kingsley, Newark, N. J.; Mrs. Sam Cohen, James H. Cohen, Richmond, Va.; W. J. Cohen, Denver; Arthur E. Barnes, Walter S. Williams, Goldfield, Nev.; E. S. Boxie, Cincinnati; Dr. J. S. Martin, Muncie, Ind.; A. S. Robinson and wife, St. Louis; Mrs. O. J. Stough, San Diego; W. H. Breeding, San Francisco.

WESTMINSTER—O. T. James, Kansas City; Mrs. J. H. Horton, New York City; Mrs. M. E. Moses, Washington; J. Mays, Salt Lake City; Roy E. Burnett and wife, Benjamin, Tex.; Mrs. Bertha L. Last, Indianapolis; J. Green and wife, San Francisco; Miss Iere Blaytheng, Miss Ruby Blaytheng, Miss Nettie Gardeter, Mrs. H. Nalken, Miss Leah Nalken, Miss Corrinne Nelken, Vicksburg, Miss.; L. B. Beafell, Pittsburgh; J. Lewis, San Francisco; John M. Lewis, Oakland; Charles P. Freeland John B. Freeland, San Francisco; P. A. Selig, Chicago; D. Dowand, Jr., San Francisco; William Button and wife, Prescott, Ariz.; W. H. Kearney, L. L. Hyrter, Washington; C. H. Hay, New York; Harry M. Lieb, San Francisco.

ROSSLYN—Mrs. M. J. Capps, Topeka; L. C. Kelly, El Paso; M. V. Kamelly, Chicago; M. A. Spires, San Francisco; M. Lewis, wife and daughter, Claudia Coloma, San Francisco; Lucinda Smith, Chicago; G. W. Weightman and family, San Francisco; Wm. Johnstone, Kansas City; H. Walters and wife, St. Louis; N. Malone and wife, San Francisco; M. V. Kennedy, D. J. Kennedy, Chicago; Mrs. R. Sheppard, Miss D. Sheppard, San Francisco; Clyde Keina Clinton; Mrs. A. P. Perrin, New Orleans; Miss Maud Sheppard, Mrs. Sheppard, Bellevue, Mich.; Walker T. Shackelford, Florence Younge, Denver; E. W. Elder, Arcadia.

NATICK—E. W. Wildes, Dr. Hathaway,

Umbrella Cure for Dogs.

"I think I got square with a couple of dogs last night," said the suburban resident whose business keeps him out till 2 o'clock every morning, "and that without running foul of the S.P.C.A.

"The beasts haunt my street and the moment they hear my footsteps they set up a barking which wakes up all the neighbors and sets them wondering what form of dissipation keeps me out so late.

"Well, I was carrying an umbrella unrolled last night and an inspiration struck me. One brute, a cross-grained fox terrier, was standing in the fringe of shadow about twenty feet from a lamp post.

"I walked close up to him, he snarling and yapping to split your ears, At about ten feet range I suddenly opened the umbrella wide, right facing him.

"You know the odd flapping and clicking noise it makes when you do it quickly. Well, sir, I was astonished at the result.

"That dog gave a low growl of alarm and turned a flip-flop in haste to get away. He ran clear into the middle of a big vacant plot before he stopped.

"I tried it again a minute later on a big nondescript animal that came bellowing at me in a dark stretch under some trees. As I dashed the umbrella open, his note changed to sharp yelps of agony, and I'm sure I don't know where he stopped running. He certainly got clear off the block. I was startled myself at the success of my experiment.

"I recommend the umbrella cure for dogs. Try it."—[New York Sun.

COOKING WITH GAS

It is as wise to have coal in this climate as for a postman to walk or a sailor to row for fun.

HE MAKES GLOBES.

Curious Occupation of a Dweller in the Ghetto of Greater New York.

[New York Post:] In a tenement house in the Ghetto lives a skilled Jewish globe maker, whose handiwork finds its way into the homes of his countrymen and the museums of curio hunters uptown. The mapped spheres of manufacture are seen everywhere, but his globes are not of this ilk. The ball of wood which is the foundation is tenderly covered with a papery substance until he thinks it is thick enough. Wire painted a bright red or green is strung through the poles; wire also makes the axis. With the aid of instruments which have been in his family for generations, he divides the surface into hemispheres; then the equator is designated; the lines of latitude and longitude are painted in.

The maps which he uses are imported from France, and come in nearly a hundred pieces. It requires the greatest possible skill to fit them onto the globe in exactly the right position. But the old man's fingers have become accustomed to the work, and he rarely makes a mistake. He does not seem to be thinking of his work, either, but intones in an absent-minded way from his beloved Talmud. The fingers from long rubbing and fitting are as sensitive at the tips as those of a piano player.

"Ah," he says to the writer, "when I hold the globe that way I know my thumb will be in a certain town in Russia, and my small finger in an island in the Atlantic Ocean . . . If these things are not so, I am sure the map is incorrect."

For his own people and a few customers he indulges in novelties such as putting in moon, sun and stars of different metals. The bases of the globes are often of picturesque character. One was made of different woods from Jerusalem fashioned to represent the steps of Solomon's temple; the symbolism being that the globe rested upon the foundation of the holy structure. Another had crudely painted upon it various scenes from the sayings of the prophets with such lines as:

"Say unto the cities of Judah, Behold your God."

"And the ransomed of the Lord shall return and come singing unto Zion."

"Break forth into joy, sing together, ye waste places of Jerusalem."

The old globe maker does not toil by the hour; his work is his day dream and fills all his waking moments. The children of the tenement rush into his humble abode to see him decorating his spheres before they go to school in the morning; at twilight they come again when their tasks are over; they gaze with wondering eyes as he pastes on Asia, Europe and Africa, late in the evening. When they have grown too tired, have kissed him good night and are fast asleep in their beds, he is still making stars and moons, or carefully fitting together the tails of recalcitrant rivers that have become mixed up with mountains, States, lakes and oceans having no relation whatever to them.

Bridge Built of Coffins.

One of the most curious bridges ever built was that made by the British troops in 1860.

They were marching on Peking, but found their progress barred by a flooded river of considerable width and depth. A timber party was formed but found nothing to cut down or borrow suitable for a bridge. At last a huge store of coffins was discovered in the village, and with these the soldiers built their bridge and crossed alive over the receptacles for the dead.—[London World.

Peanut Supply Short.

Reports received in the New York market last week from the producing districts indicate a shortage of domestic peanuts. Several of the cleaners in Virginia are refusing to accept further orders, and the indications are that the new crop will be a small one. Supplies in Virginia are said to be enough only for thirty days. The entire available stock in this country is said to be only 20,000 bags. No statistics are available now as to the foreign crop.—[New York Times.

KILLS GERMS OF CATARRH

Hyomei Goes to the Root of the Disease and Makes Astonishing Cures.

Catarrh cannot be cured by the use of pills, liquid medicines and so-called system tonics. Under such treatment the germs of the disease will still live in the air passages and increase and multiply.

Hyomei is the only scientific and thorough way to cure catarrh. Killing the germs in the air passages, it enters the blood with the oxygen, destroys the microbes in the blood and effectually drives from the system all traces of catarrhal poison.

Thousands of testimonials have been given as to the astonishing cures made by this remedy. J. S. Nugent, treasurer of the American Union Life Insurance Co., of New York City, writes: "Hyomei has completely cured my daughter of catarrh from which she has been suffering for years."

Probably the strongest evidence that can be offered as to the powers of Hyomei to cure catarrh is the fact that The Sun Drug Co. will agree to refund the money if you say Hyomei has not cured you.

The complete Hyomei outfit costs but $1 and consists of an inhaler that can be carried in the vest pocket, a medicine dropper and a bottle of Hyomei. The inhaler lasts a lifetime, and if one bottle does not cure, an extra bottle of Hyomei can be obtained for 50 cents.

Now is a good time to cure your catarrh.

Home Savings Bank
152 N. SPRING ST. COR. COURT.
4 Per Cent. Interest Paid on Deposits.
OFFICERS and DIRECTORS
R. J. WATERS, President
W. F. SWAYZE, Vice Pres.
ISAAC SPRINGER, Vice Pres.
O. J. WIGDAL, Cashier
J. H. BULLARD
REESE LLEWELLYN
HERBERT J. GOUDGE
WM. MEEK
J. M. HALE
O. M. STAUB
H. J. WHITLEY
Open Saturday Night From 6:30 to 8:30.

Geo. P. Taylor
Tailor and Haberdasher
GENTLEMEN'S FINE SHIRTS MADE TO ORDER.
No. 525 S. Broadway.
New Taylor Bldg.
Dinner Die, Ladies' Tailors, Third Floor

Undecided
Are you undecided as to the best way to invest your capital so that it may be safe and at the same time produce an adequate income to supply your wants? If you are, we can be of assistance to you. We will take charge of all or a part of your capital or property, invest it and manage it for you with the same skill and careful effort that we devote to our own affairs. Our officers are trained to the business and are advised by learned attorneys.
Merchants' Trust Co.
Capital Stock $500,000
Paid up..... $213,000
203 S. Broadway
Under the American National Bank.

R. A. ROWAN & CO.
REAL ESTATE BROKERS IN BUSINESS PROPERTY
WE have a customer who wishes to borrow $50,000 on improved business property.
We can build on Main, Spring or Broadway to suit good tenants.
We have several fine business properties in highly desirable locations for sale.
We have offices, stores and other business rooms for rent.
R. A. ROWAN & CO.
—200—
H. W. HELLMAN BUILDING

BUY Barkley's Porto Rican Coffee for its goodness, its strength and its purity. Full pound 35c. Order from your grocer.

Specialist For Men
No Pay Till Cured
All cures as lasting as life. Established 1875.
Consultation Free.
Anglo-American Doctors.
245½ SOUTH SPRING ST.
Hours 9 to 12, 1 to 4, 7 to 8.

Bonds and Investments.
ADAMS-PHILLIPS COMPANY
315 SOUTH BROADWAY. (A Corporation 1893.) PHONE HOME 937.
GOVERNMENT MUNICIPAL } BONDS Bought and Sold { SCHOOL AND QUASI-PUBLIC CORPORATION
Louis Blankenhorn | Investment Stocks and Bonds. | 211 Douglas Block, 3d and Spring

Trust Companies.
TITLE INSURANCE & TRUST CO.
(Corner Franklin and New High Streets.)
CASH CAPITAL AND SURPLUS $600,000.00
Issues policies of Title Insurance. Issues Certificates of Title.
Acts in all Trust Capacities. TEL. EXCHANGE 12.

Banks
UNION BANK OF S
10,656
UNION BANK OF SAVINGS
A mighty host—10,656 thoughtful men and women—make up the depositors of this Bank. Its strength, resources and conservative management bring them here. Four per cent. interest is paid on deposits. This great army of depositors has good reason for making the Union Bank of Savings an aid to thrift.
UNION BANK OF SAV
223 SO. SPRING ST. LOS A

SOUTHERN CA SAVINGS B
BRALY BUILDING, FOUR
RESOURCES, $5,0
DIRECTORS—J. H. BRALY, Pres.; W. D. WOOLWINE, Vice-Pres.; J. M. ELLIOTT, Cashier; W. C. PATTERSON, Asst. Cashier; H. JEWETT.
4% PAID ON TERM
3% PAID ON ORDIN
Money Loaned on Approved
SAFE DEPOSIT AND
One of the largest on the
BOXES RENTED $2.
Trunks and cases containing
The per month.
OPEN SATURDAY EVENI

Security Savings
COR. MAIN AND SECOND STS.
Capital and Surplus ..... $500,000.00 | Resources .....
Largest Savings Bank in Southern C
4% Paid on Term Deposits | 3% Paid
ESSENTIAL POINTS TO BE CONSIDERED IN SELECTING
Capital, Surplus, Resources, Conservative Management.
OFFICERS AND DIRECTORS:
I. F. Sartori, Pres. Maurice S. Hellman, Vice-Pres. W. D. L
Hellman, W. L. Graves, Wm. H. Allen, Jr., Hon. Lorenzo
T. E. Newlin, J. B. Shankland, Henry W. O'Melveny.
Money Loaned on Real Estate.
OPEN SATURDAY EVENINGS. SPECIAL DEPARTMENT

CO-OPERATIVE SAVINGS
CORNER FIFTH AND BROADWAY
DIRECTORS:
M. P. SNYDER, Mayor of Los Angeles, Pres.
ARTHUR LETTS, Prop. Broadway Dept. Store, V.-Pres. I. B.
A. C. BILICKE, Prop. Hollenbeck Hotel. F. U. NORDBYE, Mgr.
WARREN GILLELEN, Pres. Security Savings
Dr. W. W. HITCHCOCK, 238-240 Lankshim Bldg. J. B. MILLARD,
W. E. CUMMINGS, Prop. Cummings Shoe
F. H. NICHOLS, Cashier.
INTEREST PAID ON DEPOSI
OPEN SATURDAY EVENINGS.

EQUITABLE SAVINGS BA
5% Paid on Term Deposits
Get one of our little Steel Safes for your home savings.
MONEY TO LEND ON REAL ESTATE.
W. J. WASHBURN, ARCHIBALD DODGE, Pres. Los Angeles
FRANK P. FLINT, Vice-President Los Angeles
CHAS. S. BRADFORD, Stockwell & Bradford
G. E. BITTINGER, Cashier Los Angeles
P. F. JOHNSON,
OPEN SATURDAY EVE

GERMAN-AMERICAN SAVING
CORNER 1ST AND MAIN STREETS
Solicits the accounts of systematic savers, and pays
on all such deposits.
CAPITAL $200,000.00 SURPLUS
DEPOSITS $4,200,000.00
M. N. Avery, President; Gaff B. Johnson, 1st Vice-President; C. N.
P. F. Schumacher, Cashier; W. F. Callendar, Asst. Cashier. Directo
Bilicke, Dr. Jos. Kurtz, H. W. Stoll, Victor Piner, M. N. Avery, Ga
macher, C. N. Flint.
OPEN EVERY SATURDAY EVENING.

JOHN E. PLATER, President
S. M. CASWELL, Cashier
ISAIAS W. HELLMAN, Vice-Pres
J. A. GRAVES, Vice-President
LOS ANGELES SAVINGS BAN
230 N. Main St., Los Angeles. Money Loaned on Approved Real

DOLLAR SAVINGS BANK & TRUST CO.
PAID UP CAPITAL $[illegible] SURPLUS AND PR
Four per cent. on term deposits. Money loaned on approved
Directors—James C. Kays, President; W. G. Tanner, Secretary; W
son, Robert N. Lupis, Fred L. Baker, J. E. Fishburn, C. E. Denni

Clearinghouse Banks.

NAME	OFFICERS
State Bank and Trust Company N. W. Cor. Second and Spring.	H. J. WOLLACOTT, Pres. J. W. A. OFF, Cashier.
Citizens National Bank N. E. Cor. Third and Spring.	H. J. WATERS, Pres. A. J. WATERS, Cashier.
Broadway Bank & Trust Company 325-330 S. Broadway, Bradbury Bldg.	WARREN GILLELEN, Pres. H. W. KENNY, Cashier.
Central Bank N.E. Cor. Fourth and Broadway.	WILLIAM MEAD, Pres. W. C. DURGIN, Cashier.
Southwestern National Bank N. W. Cor. Second and Broadway.	JOHN S. CRAVENS, Pres. A. B. JONES, Cashier.
Commercial National Bank of Los Angeles. 423 S. Spring st.	W. A. BONYNGE, Pres. C. N. FLINT, Cashier.
Farmers & Merchants National Bank Cor. Main and Commercial.	I. W. HELLMAN, Pres. CHAS. SEYLER, Cashier.
First National Bank S. E. Cor. Second and Spring.	J. M. ELLIOTT, Pres. W. T. S. HAMMOND, Cashier.
Los Angeles National Bank N. E. Cor. First and Spring.	W. C. PATTERSON, Pres. G. E. BITTINGER, Cashier.
Merchants National Bank S. W. Cor. First and Spring.	HERMAN W. HELLMAN, P W. H. HOLLIDAY, Cashier.
American National Bank S. W. Cor. Second and Broadway.	[illegible] HOLLIDAY, Pres. T. W. PHELPS, Cashier.
National Bank of California N. E. Cor. Second and Spring.	JOHN M. C. MARBLE, Pres. J. E. FISHBURN, Cashier.

Building and Loan Associations.
6 PER CENT PAID ON SUMS OF $50.00
THE PROTECTIVE SAVINGS Mutual Building and Loan Association
Booklet information cheerfully given.

TUESDAY, AUGUST

Los Angeles C

[NE

MORE SCHOOLS FOR PASADENA.

ANOTHER BOND ELECTION TO BE CALLED AT ONCE.

Mass Meeting of Voters Decides to Leave Selection of Sites to Board of Education—Disappointed Lover Ends His Life With a Bullet in a Public Park.

PASADENA, Office of The Times, [illegible] South Raymond avenue, Aug. —At a meeting of voters last night [illegible] the Y.M.C.A. Auditorium the Board of Education was urged to take [illegible] to call an election for the issu[illegible] of not to exceed $70,000 in bonds [illegible] the purpose of providing new [illegible] and additions as follows: New [illegible] school somewhere in the north[illegible] part of town; rebuilding the [illegible] Franklin school, $30,000; adding [illegible] rooms to the Lincoln school at a [illegible] of $8000; building a $7500 school in [illegible]dena, and increasing the capacity [illegible] the Washington school, $2500 worth. It took nearly until midnight to accomplish this. Everybody wanted the [illegible] school in his back yard; as it were. [illegible]gressman James McLachlan wanted [illegible] to the southeast. That's his home, [illegible] it was the same way with other [illegible]mbers, until G. G. Benton, the [illegible]er, begged the politicians to give [illegible] common people a chance. M. A. [illegible]n and others pleaded to let the [illegible]ard of Education fix the sites and [illegible]ve the congested conditions. Hall [illegible] he would have a child in school [illegible] only she attended her classes in [illegible]tement, caught a cold and died. [illegible]-Minor Wright finally delivered [illegible]ambiage from seemingly hopeless [illegible] by pointing out that superintendent Graham of the public [illegible]ools has located nearly every school [illegible] and he has been instrumental in [illegible]ering the present needs. [illegible] old trust him and the board. [illegible] is one beauty of the proposition [illegible] presented. The several [illegible] were voted on separately. [illegible]. E. M. Parker was chairman of [illegible] meeting. About 100 were present, [illegible] party all made speeches. After [illegible] moves and counter-moves, the [illegible]inal resolution was passed, a vic[illegible] for the Board of Education.

FOURTH SUICIDE.

[illegible]mmitted suicide in Central Park [illegible]rly after noon yesterday. It was [illegible] second suicide in the park within [illegible]ty-four hours and the fourth in [illegible] within a week. The suicide [illegible] a young man of about 27 years of [illegible] smooth-faced, wearing a khaki [illegible] and weighing about 140 [illegible]. He was about 5 feet 6 inches [illegible] light-haired. His general appearance betokened rather than respectable [illegible]nces. He appeared to be a [illegible] who had started on an outing trip, [illegible] switching to the self-destruction [illegible]. Everything was new down [illegible] to his shoes, with the exception [illegible] an old hat. [illegible]n shot himself in front of the [illegible] with a 38-caliber revolver. [illegible] saw the shot fired, but [illegible] was quickly given. He died [illegible] five minutes afterward. In his [illegible] were found less than $3 and a [illegible]. There was nothing to [illegible] him. It is suspected that he [illegible] killed himself in new despair in order [illegible] conceal his identity. [illegible] Coroner yesterday held inquests [illegible] the unknown and also upon Mrs. [illegible] Beck and William O. Brown, an [illegible]dict was returned in each case. [illegible] case of Brown, though chloride [illegible]ammum was found in his pockets, [illegible] was some doubt as to whether he [illegible] swallowed any of it. The Coroner [illegible] Dr. Rowland therefore made an [illegible] and detected signs of the poi[illegible] in the stomach. The poison had [illegible] purchased a short time before by [illegible] Brown himself, who gave his [illegible] name, and said that he wanted [illegible] a friend.

[illegible] night W. W. Jacobs identified [illegible] yesterday's suicide as Wilton [illegible] of Sulphur Springs, Tex. [illegible] has an uncle in Los Angeles, [illegible] been rooming with the family [illegible] Packard of South Pasadena, [illegible] worked for the Road Creamery [illegible]. Last year he was head [illegible] man at Hotel Green, and [illegible] to have been given him [illegible] this winter.

[illegible] fellow-workmen said last [illegible] Gardner had been in love [illegible] a girl in Texas, but his family [illegible] the match.

SWEET GETS DAMAGES.

[illegible] Klamroth's court yesterday [illegible] Dewey, the stalker, was awarded [illegible] costs in a suit for damages [illegible] be brought against the Pacific [illegible] Railway for $200. Attorney [illegible] T. Sutton made the fight for [illegible]. It was shown that about a year [illegible] Dewey's buggy was struck by a [illegible] South Fair Oaks avenue. The [illegible] was the damage to the buggy [illegible] to Dewey. The company tried [illegible] that the tailor tried to do it [illegible].

AN AUGUST SHOWER.

[illegible] oldest inhabitant was again [illegible] worried yesterday when it be[illegible]ning about 11:30 o'clock, and [illegible] to rain pretty much all afternoon. This time there was no wind [illegible] the case a short time ago, but [illegible] rained a bit, and the heat was [illegible].

A LESSER IMPORT.

Violet, Florence and May [illegible] have returned from Santa Bar[illegible] with their grips full of tennis [illegible]. They will now rest awhile in [illegible] at San Rafael early next [illegible]. The trio and also Mrs. B. O. [illegible] have arranged to go north. [illegible]rd has returned from an [illegible] eastern trip which embraced [illegible] New York, Boston and way [illegible]. He says that despite the fact [illegible] he was paid houses report a [illegible] in business, money seems [illegible]. Conditions are better in the [illegible] and Middle West than in the [illegible].

Humane Society is considering [illegible] of J. A. McCartney of South [illegible]. McCartney had a horse with a [illegible] leg. He seemed to think that [illegible] exercise. The neighbors [illegible] differently, and Dr. De Biron [illegible] beast, that is, the horse. [illegible] W. Yorris, State manager of [illegible] of Ben Hur, has investigated [illegible] bles of the lodge here and or[illegible] the expulsion of J. P. Breitwieser [illegible] Warren Lewis. He says that [illegible] refuse to retire he will prefer [illegible] Chief Nicholson is exonerated. [illegible] Sunday afternoon Dr. De Biron [illegible] Conger of the Humane Society [illegible] three horses dead of thirst and [illegible] suffering near Sycamore Cañon. [illegible] suffering near Sycamore Cañon. [illegible] and water for the living ani[illegible].

Humane Society has taken [illegible] of the little daughter of Mr. [illegible] Elias Rapp of Garfield ave-

Los Angeles County—Its Cities and Towns.

[NEWS REPORTS FROM TIMES CORRESPONDENTS.]

MORE SCHOOLS FOR PASADENA.

ANOTHER BOND ELECTION TO BE CALLED AT ONCE.

Special Meeting of Voters Decides to Leave Selection of Sites to Board of Education—Disappointed Lover Ends His Life With a Bullet in a Public Park.

PASADENA, Office of The Times, 24 South Raymond avenue, Aug. 22.—At a meeting of voters last night at the Y.M.C.A. Auditorium the Board of Education was urged to take steps to call an election for the issuance of not to exceed $70,000 in bonds for the purpose of providing new sites and additions as follows: New school somewhere in the northern part of town; rebuilding the Grand Franklin school, $20,000; adding rooms to the Lincoln school at a cost of $5000; building a $1500 school in Linda Vista, and increasing the capacity of the Washington school, $2500 worth. The meeting nearly until midnight to accomplish this. Everybody wanted the school in his back yard, as it were. Even James McLachlan wanted it in the southeast. That's his home, and it was the same way with other additions, until G. G. Benton, the chairman, begged the politicians to give the people a chance. M. A. Newell and others pleaded to let the Board of Education fix the sites and the congested conditions. Hall said he attended her classes in 1888, caught a cold and died. The weight finally delivered the goods from seemingly hopeless by pointing out that Superintendent Graham of the public schools located nearly every school that has been instrumental in the past, the present needs. They must trust him and the board. The beauty of the proposition was presented: The several bonds were voted on separately.

Dr. H. L. Parker was chairman of the meeting. About 100 were present, and made speeches. After some pro and counter-moves, the motion was passed, a victory for the Board of Education.

DEATH SUICIDE.

Despondent in love, Wilton Gardner committed suicide in Central Park lake here soon yesterday. It was the fourth suicide in the park within a few hours and the fourth in Pasadena within a week. The suicide was a young man of about 27 years of age, dark-faced, wearing a khaki suit, weighing about 140 pounds, was about 5 feet 6 inches tall, light-haired. His general appearance betokened rather respectable circumstances. He appeared to be a tramp and had started on an outing trip, not disdaining to patch up the self-destructive. Everything was new down to the tan shoes, with the exception of the old hat.

He placed himself in front of the victim with a 38-caliber revolver. Those who saw the shot fired, but they were too quickly given. He died within a few minutes afterward. In his pockets were found less than $2 and a watch. There was nothing to identify him. It is suspected that he had changed in new apparel in order to conceal his identity.

The Coroner yesterday held inquests over the unknown and also upon Mrs. Buck and William G. Brown, and a verdict was returned in each case. In the case of Brown, though chloride of morphine was found in his pockets, there was some doubt as to whether he had taken any of it. The Coroner's jury, therefore made an open and declared signs of the poison in the stomach. The poison had been purchased a short time before the end by Brown himself, who gave his name, and said that he wanted it for a friend.

Late last night W. W. Jacobs identified yesterday's suicide as Wilton Gardner of Sulphur Springs, Tex. Gardner has an uncle in Los Angeles, and had been rooming with the family of Richard Packard of South Pasadena, who worked for the Roab Creamery Company. Last year he was head dairyman at Hotel Green, and was said to have been given him last winter.

His fellow-workmen said last night that Gardner had been in love with a girl in Texas, but his family opposed the match.

SWEET LIPS DAMAGES.

Judge Kinsworth's court yesterday afternoon, Stailor, was awarded $500 in a suit for damages to be brought against the Pacific Electric Railway for $2000. Attorney Bartlett made the fight for the plaintiff. It was shown that about a year ago Stailor's jaw was struck by a door in the car. The damage to the buggy was $500. The company tried to show that the jailor tried to do it on purpose.

AN ACOUST SHOWER.

Every inhabitant was again drenched yesterday when it began raining at about 11:30 o'clock, and continued to rain pretty much all afternoon. At this time there was no wind, but in the case a short time ago, but it rained a bit, and the heat was relieved.

A LESSER IMPORT.

Miss Violet, Florence and May Bartlett have returned from Santa Barbara, with their grips full of tennis trophies. They will now rest awhile in preparation for the Pacific Coast tournaments. The trio sailed early next month. They are also Mrs. B. O. Bratlett has returned from an extensive eastern trip which embraced New York, Boston and way points. He says that despite the fact that cash is scarce, money seems to be getting in the hands of the people to a better extent than in the West.

The Humane Society is considering the case of A. McCartney of South Pasadena. McCartney had a horse with a sore back. He seemed to think that it was necessary. The neighbors differently, and Dr. De Biron of the Society, that is, the horse. Chief Warren Lewis, manager of the Ben Hur, has investigated the case of the lodge here and ordered the expulsion of J. P. Breitwieser for refusing to retire he will prefer charges. Chief Nicholson is exonerated. Saturday afternoon Dr. De Biron found a horse dead of thirst and suffering near Sycamore Canon. Some one had left water for the living animal.

The Humane Society has taken charge of the little daughter of Mr. and Mrs. Elias Rapp of Garfield avenue. She has been placed with the Children's Training Society. The neighbors and also the little girl's sister claim that the child has been neglected.

Liveryman Fred Hill would like to know the whereabouts of Cal McDowell and a horse and buggy that Cal rented, but never returned.

Artists' materials at Wadsworth's.

Wigwam has removed to 61 North Euclid.

Wedding invitations at Leonard's.

POMONA.

UNEXPECTED RAIN.

POMONA, Aug. 22.—Rain began falling here at 11 o'clock today and continued intermittently for several hours, probably a quarter of an inch having fallen. The rain was entirely unexpected, and was accompanied with some thunder and lightning. There is but little dried fruit out and it was too early for grapes to be damaged by the water.

POMONA PERSONALS.

Mrs. A. H. Farrington and Mrs. P. J. Tarr have rented a cottage at Long Beach.

Mr. and Mrs. E. E. Armour and son spent yesterday at San Pedro celebrating Mrs. Armour's birthday.

Mrs. Martha Bray and her niece, Louise Merrill, have returned from a week's sojourn at Long Beach.

Mrs. John J. Becker has left for a trip to Cleveland, O.

Mrs. Henry G. Tinsley is home from an outing at Catalina.

AZUSA.

LIGHTNING DOES DAMAGE.

AZUSA, Aug. 22.—Today's rain was accompanied by sharp flashes of lightning. The Cohen house on Azusa avenue was struck and some damage was done to the structure. A number of telephone lines were burnt out and the electrical apparatus of the San Gabriel Light and Power Company was considerably damaged. The precipitation amounted to .50 of an inch.

AZUSA BRIEFS.

Rev. E. F. McFarland of Los Angeles filled the pulpit of the Azusa Presbyterian Church Sunday. He will sail for Korea early in October, where he will serve in the mission field.

The following are among the guests at Follows' Camp: Mrs. M. M. Booth, Charles W. Allen, Edwin H. Frentz, J. E. Holcomb, Mrs. Blanche Holcomb, Allen Holcomb, H. P. Bernar, E. A. Beals, W. H. Bullen, H. G. Panse, wife and son, J. E. MacIntyre, C. P. Heaton, Mrs. L. Allen, Mrs. G. Allen, Los Angeles; Miss Nancy M. Hitchcock, Stephen Cutter Clark, Otto Behr, Pasadena; W. C. Downs, Chicago; Dr. and Mrs. J. F. Holmes, Hanford; Misses G. R. and L. A. Slade, Saratoga Springs, N. Y.; Anna Schmaltbe, Milwaukee; Emma Harmon, Hartford, Wis.

Miss Elizabeth Beatty of Los Angeles is a guest of Miss Edith Powell.

The management of Rincon Camp, San Gabriel Cañon, gave a masquerade ball and amateur theatrical entertainment Saturday evening.

OCEAN PARK.

LUMBER CARGO DAMAGED.

OCEAN PARK, Aug. 22.—The loss being sustained by the lumber that is being unloaded from a steam schooner will be heavy. This lumber is for the new White Star double-decked pleasure pier at the foot of Hollister avenue. It is being floated in on the tide, and much of it is broken or churned into valueless pulp. There was nobody to receive it on the beach, and the heavy boards collided so heavily that in many instances only splinters were left.

OCEAN PARK NOTES.

A. I. Jameson, while at work in the planing mill today, had an unfortunate mix-up with a band saw. The saw slipped off the belt and painfully cut Jamison's nose and face.

The following Los Angeles people are spending a few weeks on this beach: A. E. Pfeiffer, No. 111 Strand street; C. Hoogstraat, No. 7 Sunset; E. Tynon No. 3 Navy; F. H. Olsen, No. 43 Hill; R. V. Todd, No. 29 Grand.

L. K. Warfield is to start for St. Louis Wednesday.

Dewitt Phillips has returned to his home in Pomona.

Mr. and Mrs. John Lawrence of Los Angeles are spending a few weeks at No. 154 Hart avenue.

SANTA MONICA.

WHITNEY'S BODY FOUND.

SANTA MONICA, Aug. 22.—Children playing along the beach at the mouth of Santa Monica Cañon today discovered a body in the surf. After the body was brought to shore it was found that it answered the description of Arthur Whitney, who was drowned off Short Line Beach Thursday evening. Undertaker Guidinger took charge of the remains, and they were taken to Los Angeles by Orr & Hines. Coroner Trout will hold the inquest in Los Angeles.

The mother of the dead young man is dangerously ill in a Los Angeles hospital, and all news of the drowning of the son has been kept from her, as it was feared the shock would prove more than she could stand in her present weakened condition.

SANTA MONICA NEWS NOTES.

Norman L. Roth, a former Santa Monican and once Treasurer of the town, is here from Gilroy on a visit to his family and old friends.

Mr. and Mrs. A. M. Montgomery and Drs. P. S. and C. M. Lindsey have returned from a ten days' outing up the coast.

Mr. and Mrs. Frank Boren are visiting friends in San Bernardino.

Miss May E. Daley is on this beach from San Bernardino.

George H. Hulton is on a business trip to British Columbia.

Smith Scott is here from Chicago renewing old friendships. He resided here a dozen years ago.

PLAYA DEL REY.

EIGHT-OAR BOAT RACE.

PLAYA DEL REY, Aug. 22.—The articles of agreement have been finally decided upon for the eight-oar boat rave between the Sherman and Ocean Park boat clubs, which will be rowed next Saturday. The distance is a mile and repeat, and the lagoon the place. The start will be made at 2:30 o'clock from in front of the hotel. The course will be a mile up the lagoon to a stake boat, at which the contestants will turn and finish at the starting point.

Are You Looking for a Home?

Or for any kind of real estate, from a cattle range to a city lot, whether you have cash to pay, want to trade eastern property or some line of business, you will save money, time and trouble by procuring a copy of The Times Real Estate Number, to be issued August 24. A great number of offers of bargains in California property, with an infinite variety, from which every interested person looking for any kind of real estate can select, will be found in this issue. People having specially attractive offers to make from all over the Southwest will have their announcements in this paper, and prospective purchasers can afford to wait for its appearance.

WHOLE FAMILY WAS POISONED.

LONG BEACH PEOPLE HAVE NARROW ESCAPE FROM DEATH.

Ate Tamales Made of Putrid Meat and Ptomaine Poisoning Followed. Baptist Assembly Sessions Attended by Large Crowds—Preparations for Important Institute.

LONG BEACH, Aug. 22.—A family named Carter, living in a tent at Seaside Park, ate some tamales Saturday evening, and an hour later the entire family became violently ill, and there was a hurry call for medical aid. Dr. E. M. Freeman, who responded, found that they were suffering from ptomaine poisoning. In a short time the illness of all the family was relieved, except a daughter, Alice, who had partaken more heartily of the meal than the others. Her condition for several hours was extremely critical, but today the physician thinks she is out of danger. An analysis of the tamales shows that they were made of spoiled meat. They were purchased from a Mexican huckster, whose whereabouts cannot be ascertained.

BAPTIST ASSEMBLY.

The attendance at the Baptist assembly this year is unusually large. Much interest is manifested in the boys' and girls' department in charge of Mrs. C. A. Baskerville and Mrs. L. W. Dickeson. The latter has charge of the very young children, and is telling them the story of the Christ child. To the older ones Mrs. Baskerville is giving a series of sketches of famous heroes, her subject today being "A Hero of Ur." In the teachers' training department, Miss Stella Irvine of Riverside lectured on "Modern Methods in Sunday-school." The morning session closed with a Bible reading by Mrs. Edith Hill-Booker. Tonight there was a rally of young people's societies and Rev. Russell Greaves of Monrovia lectured on "Life's Vision." Tuesday, Mrs. Baskerville will tell of "A Hero in Egypt." Rev. W. F. Harper will give an address on "The Pastor and the Sunday-school," and Rev. Arthur S. Phelps will lecture on "Ministers and Their Ways." Tuesday night, in the Tabernacle, Dr. Robert Mackenzie will give a lecture on "The Evolution of Abraham Lincoln," from facts gathered while a pastor among Lincoln's kin and friends.

FARMERS' INSTITUTE.

The Seaside Institute will convene Tuesday morning in the Congregational Church for a five days' session, and some of the best-known expert agriculturists in this part of the country will be in attendance, and take part in the procedings. Tuesday morning's programme will be devoted to the insect problem, which will be discussed by Commissioners H. A. Pease of San Bernardino; Cundiff, Riverside; Austin, Escondido, and A. D. Bishop, Orange. In the afternoon the following papers will be read:

"Control of Red Scale," Inspector Day, Pasadena; "Beneficial Insects," Inspector Maskew, Long Beach; "Aphids and Their Parasites," Inspector Wood, Downey; "Nursery Stock Inspection," Inspector Northcraft, Pomona; "Shipping Trees and Plants," Inspector Garey; "Fumigation and Anaheim Disease," Inspector Payne, Monrovia.

At night an address will be made by Prof. George Roberts of Berkeley on the "History and Progress of Fertilizer Inspection;" Prof. W. T. Clarke of Berkeley on "Work of the Farmers' Institutes," and Mrs. Minnie E. Sherman on "The Dairy."

ATTORNEY'S CLOSE CALL.

Attorney Stephen Long of the Los Angeles law firm of Long & Baker, while seated on his porch yesterday evening suddenly fell forward in a faint, with blood oozing from his ears. Dr. Wood diagnosed the case as a clot of blood on the brain. Under remedial action this soon passed away, and Mr. Long is very much improved today.

BEACH CITY BRIEFS.

The City Trustees today fixed the tax rate at $1.20. Of this amount 20 cents is apportioned for payment of wharf bonds, and 5 cents for sewer bonds. The total valuation of city property is in round numbers $4,000,000, an increase of $1,100,000 over last year.

The Long Beach Press was awarded the city printing today at 75 cents per square for first insertion and 60 cents for each additional insertion.

Under the apportionment of city funds this year the public library will receive $3000, which will enable the board to add $2000 worth of books and add greatly to the usefulness of the library.

CATALINA ISLAND.

STEAMER DOCKS CRANKILY.

AVALON, Aug. 22.—When the steamer Hermosa was making a landing here yesterday by some slip the stern of the vessel swung around into the lines of boats and before the machinery was stopped two of E. M. Mathson's fine skiffs were reduced to kindling wood and two others swamped.

The wheel was entangled in the lines and it was with some difficulty that the big boat was swung into position to land her passengers. The Meteor did good service in swinging her into position.

Capt. Driscoll of the Hermosa was away on other duties and the vessel was in charge of the first officer.

There was a slight fall of rain here at 11 o'clock today. It was accompanied by an electrical display.

William D. Palmer, brother of the late Potter Palmer of Chicago, with his wife and two daughters, are registered at the Grand View Hotel for a short stay.

Miss Blanch Geddes, a former resident of Avalon, has returned and is at the Grand View.

Mrs. J. C. McClure and Mrs. Randolph of Los Angeles have been guests at the Glenmore for a few days.

T. G. Adams of Los Angeles, accompanied by his mother, Mrs. T. D. Adams, is at the Glenmore.

Mrs. Murphy, wife of Detective J. W. Murphy of the Los Angeles police force, and Mrs. C. W. Lincoln of Tucson, Ariz., are at the Central Hotel.

R. L. Henry of Waco, ex-Governor of the State of Texas, and Frank Andrews and wife of Houston, registered at the Metropole today.

Arthur Wood, the angler of the Marine Band, brought in a 25-pound black sea bass today, making the capture in eighteen minutes.

Profit in Dirt.

Learn all about the realty situation in Los Angeles and Southern California by securing a copy of The Times Real Estate Number, to be issued Wednesday, August 24. It will contain facts relative to the growth and progress of the Southwest, and show what splendid opportunities there are for realty investments in this section. Price 5 cents.

High-class Carriage Repairing.

Painting, trimming. Headquarters for rubber tires. Parrott Carriage Mf'g. Co., 10th and Main.

"MINE EYES TO THE HILLS."

"Sometimes I think I'd like to go
Where bells don't ring, nor whistles blow;
Where clocks don't strike, where gongs don't sound,
And I'd have silence all around."

So sang Eugene Field, tired and worn with the care and grind of newspaper toil.

And isn't this just what we all feel, in office and shop, behind the bank counter or on the farm?

"I will raise mine eyes to the hills whence cometh my strength," sang the Psalmist. And if there is an uplifting mental influence in the contemplation of mountains though we look at them from the valley, how much more do we feel that influence physically and spiritually, among the giant pines that fringe their bases, as we look through them up to their cloud-capped summits.

I wish that Eugene Field could have come to these mountains and found that solace and joy among the whispering pines and their fragrant incense. "A grateful earnest of eternal peace."

Why is it that people who attend church service regularly, when in the cities and towns, hardly know when Sunday comes, when in the solitude of the mountains?

Perhaps it is because—even unconsciously to themselves—they are listening to the divine voice in grander temples than those of any human architect.

Somehow the old words, "What is man that Thou art mindful of him?" have a deeper meaning, when you know that the tree that you fasten your hammock to was a grand old tree when the Pilgrims landed in America, and races of people who came and went and left no sign, looked in awe at the same lofty peaks that shadow us today. "Mt. Tauquitz." I cannot tell you how it got its name. Perhaps it means a sentinel, guarding this little valley from the awful barren desolation of the desert of which it forms the western wall.

There is an old tradition that there is some subterranean force still at work under its rocky crags, and that sometimes people hear a sort of deep moan and feel a heavy jar and tremble. We have not experienced it. It may be only a tradition, but the earthquake shock which shook Los Angeles a few years ago was felt in greater intensity here, and it was said that sulphurous fumes exhaled from the crevices of the rocks on the mountain sides.

But I have found no one who really smelled them. Many people love to think that they are in close proximity to the bottomless pit and find a deal of satisfaction even in an imaginary smell of brimstone.

But after all, why should not there be some giant Encladus imprisoned beneath this mountain as well as under Vesuvius, and that occasionally he humps his back in his ineffectual struggle to escape. We at least have heard the mountain genii as they played their game of skittles, and the giant bulls as they rolled among the mountains, and the clap of their hands as they made a strike.

But I am not telling you much about this mountain camp. It is really a beautiful spot. A little amphitheater away up among the mountains, where the San Gabriel spur, which starts at the coast meets the Sierra, Nevada or backbone of the Pacific Slope. And however hot it may be down in the valley, here the cool breezes blow and the gentle showers fall, and the stars look down at night with a greater brilliancy from a deeper bine.

It is about twenty-five or thirty miles from Hemet, the terminus of the railway.

Do you know why they named the place Hemet? Well, I have found why. I am told by a person who makes a study of archeology and philology and that sort of thing. He tells me that the Indians who used to live here a long time ago, used to express themselves about the temperature here by saying "damit," but the good Christian fathers converted them, and persuaded them to say "Hemet" instead, and so Hemet it is. But the stage road from Hemet, it is up, up and up, doubling upon itself, with rocky crags overhanging hundreds of feet above on one hand and the tops of tall pines and cedars on the other just reaching from the deep ravines below to the level of the road; still up, one, two, three, four, five thousand feet, until the Santa Ana mountains and all the western valley are far, far below, and then nestled in among the mountains "Strawberry Valley," green with a carpet of ferns and shaded with great pines and wide branching live oaks. And there are really strawberries—enough at least to vindicate its name.

There is a railroad being built into the valley from Banning on the Southern Pacific, which is but about thirty miles in a direct line from the valley. This, it is claimed, will give easier access, and avoid the hardship of the long ride from Hemet, and at the same time be equally charming.

This is the laboratory of thunderstorms. At least it has been for the past two weeks. Why should people be afraid of thunderstorms? As Sir Humphrey Gilbert said on the deck of his sinking ship: "We are as near heaven here as anywhere." I saw a great pine by the roadside which had been struck and shattered all down its trunk. The driver of a team of mules who was passing the tree at the time said that the bolt nearly threw him from the seat and quite startled the mules from their usual composure.

One of the storms was accompanied with a deluge of rain. The whole mountain side ran a sheet of water, which made the heaviest downpour of Los Angeles seem but a gentle shower. And it was still greater a few miles below, where I saw a traction engine, used in hauling logs to a sawmill and which I was told weighed six or seven tons, and which happened to stand in the way of the avalanche of water, turned over and over two or three times, as if it were but a chip of wood, and buried in a mass of debris. I measured a log which was swept down a half mile or more, which was three feet in diameter and fifteen feet long.

Letter writers from beach resorts and mountain camps usually tell of the people who are there. Let me tell you of the birds and flowers and trees.

Everything is different from the valleys. The mockingbirds are not found here. They prefer the habitations of men. No buzzards sail in the sky. But the bluejays, trimmest and sauciest of birds, are here in flocks. They perch upon the trees and stand upon every fallen log and scream at us in defiance. They come about the camp and pick up every morsel, and still seem to say: "What are you here for, Go away." There are a few bluebirds like those in the valley and flocks of the little mountain sparrow, while coveys of the mountain quail rise from the chaparral and whirr away. A large rattlesnake was killed just at the door of one of the camps the other day, but while I have tramped every day in the deep ravines and on the mountain sides I have never found one.

If we look for the things which may hurt us in this world perhaps we may be sure to find them, while if we look only for the good and the beautiful things we may escape the others altogether. The mountain woodpeckers wake us mornings as they commence their work of drilling holes in the bark of the pine trees, wherein to store their winter supply of acorns. I counted the holes in a square foot of the bark of one tree and estimated that there were about twenty, and judged that there were six or seven thousand in the trunk of this one tree.

There are many little grassy meadows here among the mountains, which might be cultivated. I am told that barley has been tried, but that it will not "head" and will only grow five or six inches high. Rye, however, matures quite fairly. The extract is found here, but in limited quantity. The beef grown here is very fine. The butcher serves in the double capacity of butcher and barber. When I first asked for him by name, I was asked whether I wanted the butcher or the barber—which suggested whether, if I asked for meat I should get a shave, or whether if I asked for a shave I should get a cut. But the skill with which he trimmed a steak encouraged me to feel equal confidence in his tonsorial proficiency.

Even without the help of fancy, one finds here in these mountains in the trees, and shrubs the kin of the flora of almost all the world.

The pine forests of Maine and Michigan are represented. The live oak of Florida. The "goldenrod" is here and the "columbine." The "edelweiss" of Switzerland and the "life everlasting" of New England has its family relative here. While the manzanita—Prof. Gray tells us—is a sort of first cousin to the "trailing arbutus" of Cape Cod. I do not know if the brilliant scarlet "penstemon" has any species anywhere else; but the "pennyroyal" of the pastures of New England has its congener here in an upright, brilliant purple flowering species.

One never tires of the beautiful pictures beyond all painter's art, which are unfolded with each morning's light, and painted upon each sunset sky. Great cloud masses piled upon the rocky summits, like other mountains—now white and fleecy, like the flocks of sheep of mythology, now dark and rolling like those of Ossian description: and then night, with its solemn stillness, with a camp fire gleaming here and there, to tell us that we are not quite alone in the world.

C. FORD HARRIS.

Strawberry Valley, Aug. 13.

WASHINGTON SUNDOWNERS.

DEPARTMENT CLERKS WHO DO OTHER WORK.

They Generally Stick to Their Jobs But When Forced to Hustle for Themselves Some Have Been Highly Successful—Career of a Great Corporation Lawyer.

[New York Sun:] The $1300-a-year government clerk in Washington who recently wrote to The Sun, stating his circumstances and asking whether he was making the best of his life and of himself, is a type of a very large class of men in the departmental employ here.

The departmental service in Washington embraces thousands of men competent to perform a far higher class of work than is required of them. Many are graduates of the best American universities, and not a few are post-graduates of European institutions of learning.

In the scientific bureaus of Washington, working for salaries ranging from $1000 to $2000 a year, are any number of men possessing degrees from German universities of the highest rank, whose education in their special branches cost medium-sized fortunes. Then, too, there are plenty of ex-judges, ex-Assemblymen, former District, State and Federal attorneys, and even a few former Congressmen occupying clerical posts in the Washington departments.

The very great majority of these men frankly confess themselves failures in life. There is not, as a rule, any bitterness in this view, for most of them are entirely willing to admit that there must be some quality essential to success lacking in themselves.

But in the departments service there is a far larger class of men, also of a special training that fits them for work above that called for by the routine nature of their jobs, who are called sundowners. The Washington sundowner is so called because he practices a profession, usually medicine or dentistry, after the close of government office hours, or after sundown.

FEW LEAVE THEIR JOBS.

Most of the sundowners are comparatively young men who have studied their professions here in Washington, while in the government employ, and with the money earned from the government, and who lack the nerve to resign their departmental billets, with the sure incomes attaching to the same, and take their chances with the practitioners already in the field. Not one of them out of a hundred—one out of 500 might be nearer the mark—ever quits his government job after getting his clutch on it. The actual resignation of a sundowner from a departmental job is a thing of such rare occurrence that when it really does happen the man who takes the wild and reckless step is a hero among all of his governmental friends and envied for his nerve by all the rest of the tribe of sundowners.

Before the establishment of the present Civil Service law the sundowners were just as liable to lose their jobs owing to changes of administration as the chaps who had no profession to depend upon, and a good many of the sundowners of those days thus forced out of office accomplished all, some of them more than they had ever hoped to accomplish.

A good many years ago, for example, a young lawyer in one of the Washington departments, who in addition to his government work was trying petty claim and collection cases before the District of Columbia courts, was thrown out of his job by a change of administration, this having occurred when the spoils system prevailed.

STARTS OUT FOR HIMSELF.

The young man had only a few dollars put away. He had a large land office map of the United States hanging in his room. He blindfolded his eyes with a handkerchief, poked out the index finger of his right hand and walked toward the map.

The finger hit upon a little town in Arkansas. The fired clerk-lawyer was on his way to the little Arkansas town within twenty-four hours.

When he got there he opened a little office and started in to practice law. The cases came his way. He went into politics. Just three years after he had walked, blindfolded, toward the big map in Washington with the credentials in his pocket for a seat in the lower house of Congress.

He served one term as a Congressman, and then he told his Arkansas constituency that he didn't want the seat any more. He moved up to Chicago, and he is today, as he has been for many years, the leading practitioner of corporation law in that city and one of the best corporation lawyers in the United States.

Every year during the winter season he comes along to Washington to look the old town over, and when he does he brings his family with him, and they take a suite embracing almost half a floor of the leading hotel here. He laughingly tells the old friends he meets here that he unquestionably would have been a Washington sundown lawyer yet had he not been fired from his government job at the psychological moment, when he had his nerve with him.

GOES TO JAPAN.

Another sundowner who was fired had a clerical job in the Postoffice Department. He had been in the department for three or four years; and, being of an acquisite mind, he had pretty well mastered the details of the United States postal system when he found himself in the street, literally without a dollar in the world.

Necessity was the mother of hustling for this one, too. He boarded a railway postal car leaving Washington for the West, for he had an idea, and a big one, in his head. The railway mail clerks all along the line to San Francisco carried him through as a dead head, covering him up with mail sacks when they spotted the danger of an inspector entering the car.

At San Francisco, still with the big idea in his head, he secured a job as third assistant purser, or supercargo, or something of that sort, on board one of the steamers bound out of the Golden Gate for Yokohama. When he arrived, he went to see the American Minister to Japan at Tokio, and told that gentleman that he wanted an interview with some of the ministers of the Mikado of Japan. He got the interview.

The Europeanization or Americanization of Japan was at that time well under way, but Japan's postal system was a joke. This young man was so convincing in his argument with the Mikado's Ministers that he was engaged to reorganize the postal system of Japan according to his own ideas, with especial reference to the American model.

He did reorganize the Japanese postal system, and it stands today just as he reorganized it. He didn't come back to the United States for many years, but when he did come he came in a white steam yacht of his own, and he was a millionaire a good many times over.

There are other instances of successful sundowners who were forced out. But the tenure of office—even of the minor offices—is pretty secure in Washington nowadays, so that a sundowner has to misbehave himself pretty seriously in order to lose his job.

No Stamps Required.

Into the general postoffice the other afternoon an office boy staggered under a load of several thousand letters. At the door he met another office boy coming out. They stopped to talk over the situation in the American League, and New York's prospects of winning the baseball pennant. Suddenly the outcoming boy noticed that the letters in the other fellow's basket were not stamped.

"Gee whiz!" he exclaimed, "you're in for it."

"How?"

"Got to lick stamps on all them letters," said the outgoing youth pityingly.

"Not on your life," was the quick return. "We don't have to put stamps on our letters. Got a pull with the government. See?"

"Yer a liar, that's what yer are."

"Bet you. Bet you anything you like."

They finally arranged a wager of two packs of cigarettes and an ice cream soda—the winner to smoke all the cigarettes and drink all the soda.

The boy walked up to the window where letters in large quantities are to be mailed.

"Twenty-five hundred circulars," he said to the postal clerk.

That official selected two or three out of the basket at random and weighed them, figured out how many they would average to the pound and how many pounds there were in all. He figured it at the same rate to the piece as if a single letter had been mailed, told the boy how much the postage amounted to, and, when he received the amount, chucked the letters on a sorting desk.

"Why don't you make him stick on stamps?" demanded the other boy, with visions of a lost bet.

"Don't need stamps when you mail identical letters in bulk," said the postal clerk. "New rule of the department."

"And I thought I was betting on a sure thing," the other youth wailed, as he led the way to the corner cigar store to pay his bet.—[New York Tribune.

Caps Did Not Fit.

Complaint has reached the War Department from Fort Wingate, N. M., as a result of the inspection at that post, that the new dress caps worn did not fit the men well, and at the review the ground was strewn with caps which had fallen off. The defect was reported to Gen. Chaffee, as chief of staff, and he remarked with some impatience that the condition should not exist. He said, in his official communication: "If the caps fell off, as reported, it is the fault of the troop commanders; the caps did not fit the men."—[New York Tribune.

Songs That Never Die.

There are some songs that will never die," said the musical enthusiast.

"I guess that's right," answered Mr. Cumrox. "My daughter sits down at the piano and tries to kill a few of 'em every evening. But it's no use."—[Washington Star.

THE FIRST STEP

Of the child is an event in the mother's life. How proud she feels when the attempt to walk is begun so early as to evidence childish courage and sturdy strength. Such pride should be enjoyed by every mother. But it often happens that the child is timid, weak and deficient in vitality, and clings to the mother's arms with no desire to walk or play.

Mothers should learn that to have strong children they must themselves be strong, for the child's strength is the gift of the mother.

The use of Dr. Pierce's Favorite Prescription by expectant mothers gives them health and strength to give their children. It nourishes the nerves, strengthens the body and gives great muscular strength and elasticity, so that the baby's advent is practically painless.

"I have been using Dr. Pierce's Favorite Prescription, and can say it is just what you advertise it to be, and can cheerfully recommend it," writes Mrs. Victor L. Badin, of Leonardville, Riley Co., Kansas. "I began taking it just two months before baby came and was greatly benefited by its use. The doctor who attended me said I did about as well as any one he had seen (as I was sick only about three hours), and also that your 'Favorite Prescription' was 'the one patent medicine' which he did have faith in.

"We now have a darling baby boy, strong and healthy, who weighed nine pounds when born (July 26th). During this month he has gained three and one-half pounds."

"Favorite Prescription" makes weak women strong, sick women well. Accept no substitute for the medicine which works wonders for weak women.

The People's Common Sense Medical Adviser, a book containing 1008 pages, is given away. Send 21 one-cent stamps for expense of mailing *only*, for the book in paper covers, or 31 stamps for the volume bound in cloth. Address Dr. R. V. Pierce, Buffalo, N. Y.

Real Estate.

SEE HUNTINGTON BEACH COMPANY
332 BYRNE BUILDING
Or any Real Estate Agent for Choice Beach Lots at
HUNTINGTON BEACH
$190 BUYS A GOOD LOT

George E. Hart & Co.,
....REAL ESTATE....
Beach Lots and Orange Groves a Specialty.
223-224 O. T. JOHNSON BLD'G.
Cor. 4th and Broadway.

OCEANSIDE LOTS $95
Right on the Beach, size 30x100. Only $10 down; $5 per month. No interest; no taxes. Will quickly double in value. Agents wanted.
NORTH AMERICAN DEVELOPMENT CO.
Manager.
Room 414 Wilcox Building, Los Angeles Cal.
Office open Monday and Thursday evenings.

We are offering for sale some of the
Choicest Farming Lands
in the State. Can also show you a fine list of city bargains. Call and see us.
Easton, Eldridge & Co.
121 So. Broadway.

See US before buying a home site. We can give you a choice of lots in any portion of city.
Easy Payment Plan.
GOLDEN STATE REALTY CO.,
421 SOUTH SPRING ST.
Phones, Home, Ex. 56; Sunset, Main 5915.

BARGAINS
We have on our list—cash or easy payments—a number of cottages, flats that are worth investigating. Residence and business property. Come in and look them over. Woons please you.
Woodward-Bennett Co.
200 W. Fourth St. Opp. Angelus Hotel

Go to Oceanside
Where your investments will double within the year.
OCEANSIDE DEVELOPMENT CO.,
Office in Bank Building.
OCEANSIDE CALIFORNIA

COTTAGE AND ONE ACRE
$1000.00
$100 Down. $15 per Month.
GRAVES & FOUNTAIN
HOME 194. 113 SOUTH BROADWAY

Modesto-Turlock Irrigation District.
Lands sell to $75 per acre on easy terms or will exchange for Los Angeles property. Land owns the water. Water tax 50c per acre per annum. Free literature by mail. Special excursion rates by calling on
AISBITT-BLAKE-SHORMAKE CO.
120 S. Broadway, Los Angeles, Cal.

Buy at San Pedro!
HENRY P. BARBOUR CO.
Selling Agents for the coming business property on the Port. Fifth floor, Johnson Building.

BAY CITY
On Huntington Coast Line
12 Miles of Still Water, Boating and Bathing. High Ground. Wide Streets. Lots $100 to $325.
P. A. STANTON, Agent.
216 West Third Street.

50x170....$325
AT HOLLYWOOD.
Among good improvements, one block from electric line, near Western Ave. $10 down and $10 a month.
EMIL FIRTH, 415-417 Laughlin Bldg.

Salt Lake Depot Tract
$25 Down $10 per Mo.
HARRY JACKSON, 236 Byrne Building
L. D. OLIVER, Office on tract.

$90 Lots—on new Electric R.R. Pasadena Villa Tract. Within 15 minutes of business center. Garfield Investment Co. 234 South Broadway, Los Angeles.

Erkenbrecher Syndicate, Ltd.,
Buy and sell Real Estate, Stocks, Bonds and Mines. Suite 301 Currier Bldg. Phone Main 1377

Bills for Curl Papers.

That William Cope of No. 226 East Market street is not minus $23 is due to the alertness of Policemen Fitzgerald and Gagin, who captured Mary Burks, colored, at Twelfth and Main streets early yesterday morning. The police say they found $23 in the woman's hair.

Fitzgerald and Gagin were walking up Main street, when they saw a woman running down the opposite side of the street, pursued by a man. The police detained the woman. Cope explained that the woman had grabbed the money from his hand at Ninth and Market streets and run down Main street.

The officers were about to release the woman when Policeman Fitzgerald noticed she had her done up in curl papers. Upon investigation the curl papers proved to be United States currency of $1 and $5 denominations.

As the woman could give no satisfactory explanation as to how she came to have the money, she was locked up on a charge of grand larceny.—[Louisville Herald.

KC
Baking Powder
IS
WITHOUT A PEER
No other baking powder combines all the perfections. Insist upon getting it if you want purity, healthfulness, effectiveness, economy and reliability.
25 Ounces for 25 Cents

136 SOUTH MAIN STREET. Hay Storage Co.,

AUGUST RAIN CLEARS THE AIR.

SECOND PRECIPITATION FOR THE PRESENT MONTH.

Four One-hundredths of an Inch Fell, Making Largest August Total In Sixteen years—Observer Franklin Takes the Wind Out of a Favorite Prophesy.

The heaviest August precipitation in Los Angeles since 1889 went on record as a result of yesterday's rainfall. Four one-hundredths of an inch fell yesterday between noon and 4 o'clock, making a total of .17 of an inch for the month thus far. To quote Weather Observer Franklin:

"Telegraphic reports Monday morning showed a storm central in the Colorado Valley, which was giving rain in Arizona, New Mexico and western Texas," with unsettled weather in Southern California. Light rainfall was also reported from Yuma, a somewhat unusual occurrence there at this season of the year. Rainfall at Los Angeles began just before 12 o'clock, noon, and continued to fall steadily, with slight intermissions, until 2:15 p. m. Up to 4 o'clock the precipitation was .04 of an inch. August rainfalls for the last five years were as follows: 1903, a trace (that is, less than one one-hundredth of an inch;) 1902, a trace; 1901, .09 of an inch; 1900, a trace; 1899, .01 of an inch. In August of an inch to .08 of an inch, .01 of an inch, the next heaviest from 1877 to 1904 being August of 1886, when .21 of an inch of rain fell.

"While rainfall of any considerable amount is unusual at Los Angeles in August, it is, therefore, not unprecedented. The average since the establishment of the Los Angeles Weather Bureau in 1877 has been .04 of an inch, and in that time there have been eight Augusts in which no rain fell; the other fourteen Augusts, exclusive of the years 1886 and 1889, have showed precipitation ranging from less than .01 of an inch to .08 of an inch, 01. of an inch being the predominant measurement.

"One frequently hears the remark," continued Mr. Franklin, "that August —or summer—rains at Los Angeles mean that a 'wet' winter will follow. Facts do not bear out this prophesy. The heaviest rainfall of record in this office was that of the season 1883-4, when the total precipitation was 38.18 inches; yet in the preceding summer only .63 of an inch fell. Again, in July and August of 1886 the precipitation was .45, or nearly one-half, of an inch, yet in the ensuing winter less than the average yearly amount, fell. An instance to the contrary was the year 1888, when .61 of an inch fell in August and the total precipitation for the season was 32.25."

Yesterday's rainfall was the second in the present month, .13 of an inch having fallen at Los Angeles during the recent storm that was accompanied by high wind and electrical disturbances in the surrounding country. Yesterday's rain fell gently and in sufficient measure to cool and freshen the atmosphere and dampen the ground. Reports from near-by points indicate that the rain was not heavy enough nor off sufficient duration to do serious damage to harvested crops in the fields.

MIGHTY CRASH OF FLY WHEEL.

CURIOUS ACCIDENT AT MINE AT PICACHO.

With Governor of Engine Put Out of Operation, Machinery Gains Terrific Momentum and Monster Wheel Goes to Pieces, One of Big Fragments Being Thrown Half a Mile.

[SPECIAL CORRESPONDENCE OF THE TIMES.]

SAN DIEGO, Aug. 22.—News has been received here of the closing of the California Gold King Company mine at Picacho. Two men employed in the mill and mine are laid off. The governor belt broke, and the fly wheel, weighing twenty-one tons, driven by the ungoverned engine, attained a tremendous speed and finally burst into fragments, many of them going through the roof. One piece weighing several hundred pounds was found half a mile away. Fortunately no one was hurt. It is expected that the mine and mill will be in operation by October 1.

SAN DIEGO SIFTINGS.

Nine of the local Young People's Christian Endeavor Societies joined in a union service at the First Presbyterian Church last evening. Nine addresses were made by speakers from the several societies.

Rev. C. H. Abernathy, for several years stationed in the Campo section, has been transferred to the pastorate of the Lakeside and El Cajon churches.

CORONADO BEACH.

OHIOANS AT TENT CITY.

[SPECIAL CORRESPONDENCE OF THE TIMES.]

CORONADO, Aug. 22.—Fifty people of the Ohio excursion, in charge of A. A. Weiss, unexpectedly arrived here last evening. One hundred and fifty more members of the party are due to arrive a little later. The party was in the railway wreck at Scranton, Kan., Wednesday, when six cars were derailed and thrown over an embankment. Six of the people bound for Tent City were so seriously injured that they were obliged to give up the journey. Fourteen others more or less injured insisted on completing the trip. A week's programme has been arranged for the Ohio people while in camp. J. H. Hart, who is with the excursionists, was formerly Mayor of Elm Plant.

A large number of people witnessed the confirmation service at Christ Episcopal Church yesterday, Bishop Kendrick of the Arizona and New Mexico diocese officiating.

Rev. Charles H. de Garmo, formerly of Los Angeles, now in charge of the St. James Church, San Diego, is passing a few days at Tent City.

The arrivals in camp yesterday included P. J. Donelley and wife, Elizabeth Andrews, Helen M. Foster, Marie L. Kidder, Corona; R. T. Redd and wife, Bonita; L. A. Bent, C. F. Bent, Los Angeles; William B. Dobson, San Bernardin; C. F. Wood, W. H. Wood, Charles Chick, Los Angeles; R. J. Cope, Avalon.

Profit in Dirt.

Learn all about the realty situation in Los Angeles and Southern California by securing a copy of The Times Real Estate Number, to be issued Wednesday, August 24. It will contain facts relative to the growth and progress of the Southwest, and show what splendid opportunities there are for realty investments in this section. Price 5 cents.

IN THE EARTH.

RARE MINERALS, MINES AND METALLURGY.

POPULAR QUERIES AND EXPERT ANSWERS.

[SPECIALLY CONTRIBUTED TO THE TIMES.]

[Answers to legitimate questions in mineralogy, metallurgy, chemistry o mining will be given here, but only when of interest to the mining of commercial world. Personal questions, from curio dealers and mineral collectors, on ores, minerals, oxths or metals of non-commercial value, and assays for metal, will not be answered, but should be referred direct to analysts and assayers. Address The Times.]

Kunzite.

HEMET (Cal.) Aug. 14, 1904.—[To the Editor of The Times:] Will you please answer the following questions through your columns: (1) What is the value of kunzite per carat? (2) What does it look like, and where can it be sold? (3) Are small garnets of any value? If so, what?

A. SUBSCRIBER.

Answer: (1) A great deal depends on the grade. Jewelers pay from $6 to $8 per carat, for selected specimens, and sell at $12 per carat. Prices have fallen, very materially, during past year. It "makes up very pretty." (2) Kunzite, as a gem, has not the staying qualities of the diamond, topaz or emerald. In the vernacular of the trade, "it slacks." Kunzite is a lilac-colored spodumene gem, of vitreous luster. Some weathered specimens being almost colorless. Density, over 3. Columnar in habit. Fractures, compact. Associated with tourmaline, lepidolite and amblygonite. Hardness, much of it, under 6; good specimens, about 7.

"A recent remarkable discovery (1902) of unaltered lilac-colored spodumene has lately been made in California. The crystals were obtained 50 feet from a deposit of colored tourmaline—itself of notable interest—a mile and a half northeast from Pala, San Diego county. This new discovery is less than a mile northeast from the celebrated rubellite and lepidolite locality at that place, where recent developments have brought to light immense quantities of amblygonite, the latter species occurring by the ton, while the lepidolite is estimated by the thousand tons. The locality is thus unequaled in the world for its abundance of lithia minerals. The rubellite crystals found here are entirely embedded in lepidolite, and until recently it was found impossible to remove them to show their form. They were, however, often polished with the lepidolite, the rubellite appearing as radiations of pink in a darker gangue of a lilac-colored lepidolite. . . . Now, the crystals of rubellite have been rubbed out, as it were—that is, made to stand out by removing the lepidolite matrix by means of brushes and cleaning tools, thus forming a most beautiful group of crystals. The spodume crystals (kunzite) are beautiful in their color tones, varying in striking contrast from a deep pink-purple lilac, when taken at a depth, to a pale, almost colorless tint, evidently due to weathering or to the action of sunlight. . . . Dr. Charles Baskerville found that it differed from all other spodumene in its activity with ultra violet light, and named it kunzite."

George F. Kunz (after whom the gem was named) found that it "is wonderfully responsive to radium. . . . that 600 grams of kunzite crystals lit up with a pinkish-yellow glow when the one-eighth gram of (300,000) radium was brought near them."

The many discoveries made since 1902, of other deposits, carrying the gem, will make it almost impossible for any "trust" to "corner the market." The demand for it is nominal, and sales but few, principally to tourists.

(3) Small garnets are of value in an abrasive. The production has, probably, been confined to Connecticut, New York, Pennsylvania and North Carolina. Prices vary; "easy" deals go as low as $20 per ton. Strict business demands and obtains as high as $60 per ton. A general average is about $25 per ton gross. "The production of abrasive garnet in the United States during 1902 amounted to 3926 short tons, valued at $132,820, as compared with 4444 short tons, valued at $158,160, in 1901. . . . The highest price being for the North Carolina garnet.

Chlorides.

LOS ANGELES, Aug. 14, 1904.—[To the Editor of The Times:] Until recently, I never knew of but one method in chlorination of ores. Will you please give me information showing what a chloride is, and how obtained, and greatly oblige. L. B. R.

Answer: A chloride is a compound of chlorine with a radical. There is a "hot" method of chlorination, i.e., roasting the ores with salt in a furnace. When sulphides are so roasted (at first,) when in the presence of salt, there is an oxidizing effect, under the influence of heat part of the sulphur goes off as sulphurous acid gas, and some of it oxidizes to sulphuric acid, as soon as the latter forms, it attacks the salt, and its chlorine being set free, goes for the "metals," metal oxides, sulphides, arsenides and antimonial combinations, forming partly metal chlorides and partly chlorides of sulphur, arsenic and antimony." The "cold" method of chlorination was fully set forth in The Times some months ago. Salt, manganese dioxide and sulphuric acid are used to form "cold" chlorine gas—the salt thereby being attacked and forming hydrochloric acid and sodium sulphate (the chlorine being conducted to the "cold" ore, through rubber or lead tubing.) The hydrogen combining with the oxygen in the manganese dioxide, chlorine forms, and the residue, in the generator are the two sulphates of manganese and sodium. "The chlorination of gold, unlike that of silver, is difficult to effect in a furnace, for the reason that, if formed, the gold chlorfde is reduced back to the metallic state at a low, almost dark-red, heat. The difference between hot and cold chlorination is principally found in the fact that, while in the first way a great many base metal chlorides are formed, the cold chlorine combines principally with the free metal, with silver and gold; while the other metals being oxidized, are not decomposed by the chlorine. Silver oxide, if present, is decomposed and chloridized." We have had considerable experience, in a commercial way, with the "Denkin process" of chlorination, with the "patio process," and, lastly, with salt (chloride of sodium) and electricity. There are many other methods of chlorination.

Marcasite.

DAGGETT (Cal.) Aug. 15, 1904.—[To the Editor of The Times:] Please describe the mineral, "Marcasite." Yours truly, J. B. S.

Answer: Marcasite has the same formula as pyrite, one of iron and two of sulphur. It is of a zinc-yellow color (not as dark a yellow as pyrite.) Black streak powder where filed. It is not as hard as pyrite, its hardness being 6; it is brittle. Crystals, orthorhombic. Of columnar and tabular habit. In structure it is either kidney-shaped or massive. Fracture, is granular and fibrous. Density, about 4.8. B.B. sulphurous fumes. After a good roasting, residue is magnetic.

This Morning's Trade Winners

On Sale 8 to 11 a. m. Only.
No Mail or Phone Orders Filled.

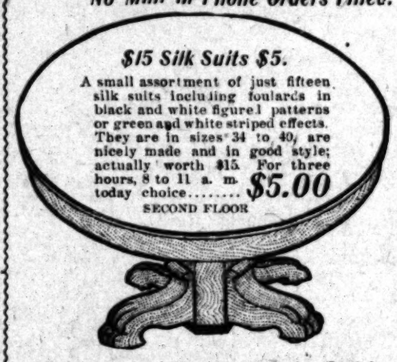

$15 Silk Suits $5.

A small assortment of just fifteen silk suits including foulards in black and white figured patterns or green and white striped effects. They are in sizes 34 to 40, are nicely made and in good style; actually worth $15. For three hours, 8 to 11 a. m. today choice..... $5.00
SECOND FLOOR

$2.50 Wash Shirt Waist Suits $1.00.

A choice assortment of woman's Percale shirt waist suits in tan, gray or blue mixtures; the waist and skirt trimmed with Persian bands and self plaiting; are nicely made; worth $2.50 but priced on bargain table today from 8 to 11 a.m. only..... $1.00

$1.00 Dotted Swiss Kimonos at 45c

They are in dressing sacque length of good quality Swiss or fancy lawn in shades of pink, blue, gray: also black and white; are trimmed with self colored Swiss to match; are collarless style and have fancy belts; regular $1.00 values; on bargain table 8 to 11 a.m. today only..... 45c

Women's 85c Lisle Vests at 45c.

They are Swiss ribbed mercerized Lisle in low neck sleeveless style; trimmed on neck and arms with white silk Valenciennes lace and silk ribbon; are in the new jabot front style and are worth 85c. For 3 hours' rapid selling this morning... 45c

20c Embroideries at per Yard 5c.

They consist of embroidery edges, beadings, galloons and medallions of cambric, nainsook and batiste; choice patterns; good quality. The edges range up to 6 inches and the galloons and beadings from ½ to 3 inches; values up to 20c. On bargain table today 8 to 11 a. m. per yard.... 5c

$1.50 Allover Yokings at per Yard 49c.

They are in antique, Cluny, Point de Venice, Point de Arabe, Chantilly and Point de Alencon: patterns are scroll, floral, fruit and geometrical designs; open and close effects; are 18 to 20 inches wide and worth up to $1.50 per yard. On bargain table today 8 to 11 a.m. per yard.... 49c

$2.00 Long Lawn Kimonos 68c.

Several hundred of these long Lawn Kimonos—patterns on light and dark grounds and have plain or ruffled sleeves. They are trimmed with self material in white or colors; are actually worth $2.00, but priced on bargain table for 3 hours this morning at..... 68c

12½c Corded Batiste at per yard 6c.

For 3 hours' selling Tuesday we offer 2000 yards of figured wash goods consisting of corded and plain Batiste. The cords are in plain linen colored grounds with colored dots or white grounds with small ring patterns; the plain Batiste in pink or blue grounds with small dots and figures. They are all 12½c values. Offered on bargain table for 3 hours today, pr. yd. 6c

$5 to $10 Corsets at per pr. $1.50.

About fifty manufacturer's samples of imported French corsets—newest fall models; materials white Coutil, Batistes, plain and fancy materials; blues, pinks and ecrus; elaborately trimmed with laces and ribbons; are stayed with whalebones. Most of them have both hip and front supporters; are high or medium bust; Princess or habit hip; some are slightly soiled from handling but are worth from $5.00 to $10.00. Choice for three hours..... $1.50

Women's Manicuring 25c
Why Pay More?

Hamburger's
SMARTEST PLACE TO TRADE
127 to 147 N. SPRING ST. Los Angeles

Corns Removed 25c
Why Suffer Pain?

Continuation Men's Outing Suit Sale

Though the store was open but five hours Saturday morning every minute was a busy one in our clothing department for such values in outing suits have never before been offered in this city. There are still plenty of suits in all sizes to afford you a nice chance for selection so we repeat the two main features of the sale.

Men's $12.50 Outing Suits at $6.95

They are strictly all wool in two-piece outing style; single breasted coat with broad form fitting shoulders; patch pockets; quarter silk or Mohair lined. Pants have cuff bottoms, belt straps and peg tops; materials are Donegals, Cheviots, Homespuns and French Flannels. Remember, they are high grade goods backed by our guarantee that you cannot duplicate them elsewhere in the city under $12.50 or we will refund your money. We are pricing them at..... $6.95

$15.00 and $20.00 Outing Suits at $8.95

They are positively the very highest grade of blue Serges, fancy Worsteds, Tweeds, Cheviots, Homespuns and Donegals in the 2-piece outing style; single or double breasted coat with broad concave shoulders; full back; either quarter silk or Mohair lined; have flat Mohair taped seams; are in light or dark colors in sizes for stouts and regulars; sizes 33 to 46, and we absolutely guarantee that none of them can be matched under $15.00 in the city. Most of them are actual $20.00 values. Choice..... $8.95

Clearance Basement Shoe Department

Every pair of shoes must be sold out in the next few days to make room for the holiday toys in our basement

Women's and Misses' $2 and $2.50 Shoes and Oxfords $1.45.

The women's shoes and Oxfords are of vici kid; patent tips; medium weight soles; military or concave heels; all sizes. The misses' are sample shoes, Oxfords and slippers: are of patent kid or vici kid; turned or welted soles; spring or low flat heels but in size 1, C width only. Choice Tuesday all day..... $1.45

Jardinieres Worth 25c at 10c

On Sale 8 to 11 a. m. Today

300 jardinieres in assorted styles and colors, prettily rated in blended shades; glazed and are in 4, 5, inch sizes; some of the slightly nicked but are good for pur and are worth 25c. Choice for three hours selling Tuesday morning .....

August Sale of White Undermuslins

The second day of our Annual August Undermuslin Sale, and while yesterday was productive of a very great business, the bargains offered today are as good, and as it is now only midsummer, you will have several months in which to wear undermuslins, so will appreciate a chance to buy at the following prices:

35c Corset Covers—fine cambric, "V" or high shaped neck, trimmed with narrow lace and tucks and finished with ribbons. Sale price..... 25c

75c Corset Covers—of a fine of cambric, prettily trimmed button laces or blind embroi Sale price.....

Women's 39c Drawers—cambric or muslin, trimmed with lace insertion and edging to match; some of them in hemstitched styles. Sale price.. 25c

Fine $3.00 Chemise—nainsook or cambric trimmed with fine valenciennes or Torchon laces, finished with ribbon leading. Sale price $1.98

$1.50 Cambric Drawers—made with wide ruffles and trimmed with Torchon or button laces; none worth less than $1.25, most of them $1.50. Choice Tuesday..... 98c

Women's $1.50 Gowns—cambric or nainsook with Empire, square or high neck trimmed with laces or embroideries. Sale price..... 98c

Women's $2.50 Chemise—nainsook or cambric; are cut long and are trimmed with lace and ribbon; regular $2.00 and $2.50 values. Sale price..... 98c

50c Muslin Gowns—"V" shaped neck trimmed with two rows of embroideries and insertion finished with tucks between. Sale price.... 35c

65c Cambric Corset Covers—pro med with one or two rows of and edging to match; in ment of styles are many exc sizes. Sale price.....

$1.00 Cambric Skirts—made trimmed flounces; are well tioned and will be priced as a leader at.....

$4.00 White Cambric Pet flounces trimmed with 4 to 6 sertion, in newest patter cut very full and are nicely made. Sale price .....

EVENTS IN SOCIETY.

Downing-Metcalf.

St. John's was the scene of a very pretty wedding last evening, and never looked more charming with the simple and artistic decorations of white asters and Shasta daisies interminglied with ferns. With the strains of Mendelssohn's Wedding March for an obligato, Rev. Mr. Ridgely read the impressive Episcopal service making Horace Ellsworth Downing and Daisy Edith Metcalf husband and wife. The bride, gowned in shirred white silk net, made in 1830 style, with a veil of tulle which fell to the ground, held in place by a wreath of orange blossoms, and carrying a boquet of Brides' roses, was attended by the matron or honor, Mrs. Harold Bashford, who wore a dress of yellow grenadine over yellow. The groom was attended by Harold Bashford, the best man. Only a few intimate friends and relatives were present.

The bride is the daughter of the late Rev. R. E. Metcalf, rector of St. Peter's Church, Columbia, Tenn., and is a charming, petite young lady, with a host of friends. The groom is an attaché of The Times business department.

The young couple will leave today for a short trip to Lake Tahoe, after which they will return to this city and will be at home at No. 1471 West Twenty-seventh street.

—o—

Notes and Personals.

Mr. and Mrs. Udell of Los Angeles left for Chicago a few days ago. Mr. Udell going on business. Mrs. Udell will visit relatives in Illinois and Missouri, after which they will take in the World's Fair. Upon their return to Los Angeles they will occupy their new home near Colegrove.

Mr. and Mrs. W. J. Rouse and family, of No. 631 West Twenty-first street have returned from a six weeks' outing in the mountains.

Mrs. T. W. T. Richards, No. 939 South Union avenue, with her son, Thomas, and her father, Justice Gano Henry of Burbank, left for the East. They will visit relatives and friends in Kentucky and Tennessee and spend some time at the St. Louis fair. Mrs. Richards and party will be absent a month.

Eugene Thompson entertained Monday evening with a box party at the Orpheum, Mrs. E. M. Cadman, Mr. and Mrs. Robert Carhart, Mr. and Mrs. Sheldon Borden and Mr. and Mrs. Arthur Nelson. After the performance a supper was enjoyed.

Mrs. Frank E. Olds and son of No. 206 West Twenty-fourth street, and her son, Reginald, are passing a few weeks at Matilija Springs; will return the second week in September.

Mr. and Mrs. William H. Knight of this city, announce the marriage of their son, Irving Knight, now residing in New York city, to Miss Hazel Beatrice Childress, daughter of Albert W. Childress, of Dallas, Tex.

Mrs. Mark Dent Warner has gone to Heborn, Ind., to be absent two months.

Mrs. E. A. Abernathy, Miss Margaret Frill, Miss Victoria Wright and Miss Josephine Sassere were entertained at luncheon at the new home of Mrs. M. H. Rices at Hollywood Monday.

CAN YOU REACH IT?

You Will Have to Pay More at Retail for a Common Cheap One. Don't Do It.

If there is yet left a buyer in the city of Los Angeles who would pay as much as $331 for a piano—as fine as money and skill can produce—I want to see him at the Pacific Music Co.'s store today or this evening. I have just such a piano, worth and sells everywhere for $600. It is a perfect "gem" in every respect and the rarest bargain I have offered in this sale.

It is a celebrated make, but I cannot name it here, as I have quoted such a low figure in print, but come and see. The man or woman who buys it today will have just the same as found $270. Satisfactory terms will be made as to payments.

A. A. FISHER, Gen'l. Agt.
For the Wiley B. Allen Company.

A Skin of Beauty a Joy Forever.
DR. T. FELIX GOURAUD'S ORIENTAL CREAM OR MAGICAL BEAUTIFIER

Removes Tan, Pimples, Freckles, Moth Patches, Rash, Skin Diseases, and every blemish on beauty, and defies detection. It has stood the test of 56 years and is so harmless we taste it to be sure it is properly made. Accept no counterfeit of similar name. Dr. L. A. Sayre said to a lady of the haut-ton (a patient): "As you ladies will use them, I recommend 'Gouraud's Cream' as the least harmful of all the Skin preparations." For sale by all Druggists and Fancy Goods Dealers in the U. S., Canada and Europe. FERD. T. HOPKINS, Prop., 37 Great Jones St., N. Y.

PURIFIES As well as Beautifies Your Complexion, which

Trading Off Love Token.

A society man whose perfect dancing is the envy of all the men he knows and the admiration of all the women, stopped on Charles street the other day to greet an acquaintance.

"I'm amusing myself this morning selling old jewelry," said the society man.

"Old jewelry. Whose?" inquired his acquaintance.

"Why, the returned love tokens of a lot of girls I know. Things they have given men whom they adored for a brief season and with whom they exchanged gifts of jewelry, which, like the cat, 'came back' when a coolness ensued.

"But the funniest part is their reasons for parting with these souvenirs of affection—they want the money to buy mementos for other men who have supplanted the first in their changing affections. Hence, my mission to the pawnshops and dealers in old gold." He drifted away to seek a sign of three balls, humming the waltz that was played at the Spiegelgartenfest, and jangling in his pockets the love tokens, some of which were worn as pledges of never-dying affection on that occasion.—[Baltimore Sun.

TELEPHONE
SUNSET "PRESS 1"
HOME "TIMES"

AMERICAN ENGRAVING ELECTROTYPE
110 - 114 N. BROADWAY - LOS

HALF TONE AND LINE ENGRAVERS

ONLY COMPLETELY EQUIPPED ELECTROTYPE PLANT IN THE SOUTH